2 CENTS PAY NO MORE

Chicago Daily Tribune.

THE WORLD'S GREATEST NEWSPAPER

FINAL EDITION

VOLUME LXXX.—NO. 209. C. [COPYRIGHT: 1921: BY THE CHICAGO TRIBUNE.] THURSDAY, SEPTEMBER 1, 1921.—30 PAGES. THIS PAPER CONSISTS OF TWO SECTIONS—SECTION ONE * * PRICE TWO CENTS IN CHICAGO AND SUBURBS. ELSEWHERE THREE CENTS.

ARMY IN MINE WAR TODAY

LIFELESS TOWN TELLS TRAGEDY OF RUSS FAMINE

Visit to Heart of the Stricken Area.

BY FLOYD GIBBONS.

[Chicago Tribune Foreign News Service.]

[Copyright: 1921: By the Chicago Tribune.]

MORDOVSKAIA BORKOVOKA, State of Samara, (Fifteen miles inland and 120 miles by wagon from the nearest railroad station.) Aug. 27.—Here is a village of living death. We first saw it from the distance of a mile when our careening droskies emerged from a silent pine woods and plunged hub deep into sand and chuck holes in the snakelike Russian road winding across a rolling plain of bare, blackened fields over which hungry crows flapped and cackled.

Against the sunless slate gray sky was a double line of thatched roofs separated by a broad unbroken village street, 200 feet wide and unadorned with either paving or walks.

No Sign of Life.

The thatch was gone from a number of the roofs. There was no living soul in sight—no barking dog—no playing children—no sign of life was apparent. Coming up the middle of the street we looked into the windows of the log huts on either side, but not a single face peeped out. Our two panting horses were the only animals in the scene over which hung a terrible silence.

"Which house?" my interpreter asked the secretary of the state's governor, who was accompanying us.

"Any one. They are all the same. One is as bad as another," replied the secretary.

Into a House.

We drew up in front of the nearest house, pushed in a small door made of hewn planks, and stepped into a low ceilinged room with a flooring of loose boards. On some cleanly scrubbed planks in the center of the room was a brightly whitewashed brick oven, reaching almost to the ceiling. In one corner was the family ikon and a collection of brightly colored pictures of saints in gilded frames.

There was a woman in the room. She saw us as we entered and rose from a stool before the oven. Her head was covered with a white kerchief tied under the chin. Her face was wrinkled and gaunt, but her eyes were piercing. She wore a man's flannel shirt and a much patched but clean skirt made of a material resembling floursacking. Her stockingless feet were incased in home made cloth slippers which were much worn. A rapid exchange of Russian between the interpreter and the woman was followed by the latter's translation of her reply.

Buried Her Husband.

"Why do you see no one in the village?" the woman repeated. "Because all are too weak to move about, except in case of absolute necessity. I have not tasted real black bread since Easter. Where is my husband? He died three weeks ago—there in the bed in the corner—he was so thin—then came vomiting. The doctor forbade all else to touch him. I washed and buried him—I and my children."

Our eyes followed the final wave of her hand toward the ceiling over the edge of which peered four pair of eyes—four white faces—four small mouths munching listlessly on sunflower seeds. The false ceiling located over the oven was getting the full benefit of the heat rising therefrom. In spite of the lack of ventilation the drying socks and cloths on the oven door smelled clean—no dirt was apparent.

"Here Is Our Bread."

"We shall all follow him soon," she continued. "We sit and wait and grow weaker every day. We have hunted long for food—there is no more. We have eaten grass, straw, weeds, the bark of trees and roots and we still eat these things that we never would have fed to our cattle—but there is no food in them. Here is our bread."

She produced a damp black chunk of sour smelling punk from which protruded wisps of straw and green and yellow chunks of fiber.

Sees Babies Die.

"It is made from melon rinds dried in the oven and then ground," she explained. "It fills but it does not feed. The children do not know, but I do—each day they grow thinner. Every morning I see them more wasted. They ask me for bread, and this is all that I have to give them. But not much longer."

Her chin quivered as she summoned her strength to support her peasant pride that forbade weeping. The mother's eyes glistened but the tears were suppressed as the heart's emotion was denied an outlet.

We visited other huts in the long, silent street, which once was a vil-

(Continued on page 4, column 5.)

IDLE PAID MORE THAN WORKERS BY LONDON LAW

Socialists' Local Boards Effect It.

BY JOHN STEELE.

[Chicago Tribune Foreign News Service.]

[Copyright: 1921: By The Chicago Tribune.]

LONDON, Aug. 31.—The capture of the London borough councils and boards of guardians by the Socialists at the recent election has brought about a strange situation in that it is more profitable for many citizens of London to be unemployed than to have to work for a living.

Socialist organizations have been conducting a raging and tearing campaign for the relief of the unemployed by the state or, failing that, by the municipality. They have not been able to intimidate the national parliament, which recently cut down the employment dole to fifteen shillings weekly, but they have obtained control of the boards of guardians of the poor in certain local boroughs.

By making use of their powers to grant relief under the pauper laws they have reduced the situation to absurdity.

Power Under Pauper Law.

Under the pauper laws the guardians have the power either to care for the paupers in the work houses or to grant relief in money or food. The average wage of the London worker even after the war increases is not more than $15 weekly, but the guardians of three London boroughs—Cumberwell, Islington, and Bedmondsey—decided a few days ago on a scale of relief which gives each man with a wife and six children—this is taken as a standard family—$18 a week.

Hackney and Shoreditch—two other boroughs—today fixed a scale giving families $22.50 weekly and the Woolwich guardians tomorrow will consider a proposal to grant $25 weekly.

The socialist leaders predict that every working class borough will soon follow suit. The guardians have the power to impose a special tax in order to meet such charges.

Burden on Taxpayers.

A statement just issued shows how crushing a burden the national and local taxation in Great Britain now is. Every family in Great Britain pays an average of $15 weekly in national taxation, $10 of which makes up the interest of the various debts. In addition, each family averages $2 weekly in local taxation.

There will be some relief tomorrow when the war is officially ended, and the civil service bonuses are automatically cut. About 300,000 civil servants will be affected and about $50,000,000 yearly will be saved. Unemployment also is steadily decreasing, so the outlook is not so black as it seems at first sight.

HUNGRY TARTAR CHILDREN GET LAST FOOD TODAY

RIGA, Aug. 31.—[By the Associated Press.]—In one of Russia's starving regions, the Tartar republic, even the children will receive no food after to morrow, according to announcement published by the Izvestia today.

Twenty-five thousand children maintained by the state institutions will be dismissed, while 200,000, fed under the card rationing system also have received their last supplies, the announcement said. The monthly reserve of the Tartar government to the amount of seventy cars of bread, seventeen cars of cereal, and two cars of sugar have been exhausted and no further supplies are in sight.

Nature Still Making Hot Weather Medicine

More perspiration in prospect!

The weather bureau announced last night, after peering diligently into the meteorological horoscopes, that there is no cool weather in sight. Generally fair weather is forecast for the district extending from Lake Michigan westward to the Rocky mountains, with the temperature continuing high for several days.

Mystery Grips You in every chapter of THE YELLOW STREAK —a BLUE RIBBON serial by Valentine Williams, which starts in next Sunday's Tribune.

Blue Ribbon Action

SAFETY FIRST

[Copyright: 1921: By The Chicago Tribune.]

RENT PROFIT IS LIMITED TO TEN PER CENT IN N. Y.

New York, Aug. 31.—At last the term "reasonable rent" is to be worked out with mathematical accuracy and applied by law to gouging landlords in New York.

A complete set of rules, laid down by the Appellate term of the Supreme court, is given over to the magistrates who will handle the thousands of rent cases which will flood in upon them this October. They are as follows:

1. Determine the present fair market value for the premises—on competent evidence.

2. Determine the allowable expenses—taxes, water rates, insurance, janitor's service, legal expenses, coal, gas, electricity, etc., together with necessary repairs.

3. Determine the gross rentals demanded by the landlord.

4. Deduct from the gross rentals the operating expenses and this will give the net rental.

5. If this net rental does not exceed 10 per cent of the present value of the property, the rental is fair. No landlord has a right to ask more than 10 per cent return.

GAMBLING RAID ON GRAND HOTEL AT MACKINAC

Mackinac Island, Mich., Aug. 31.—[Special.]—Under command of Capt. I. H. Marmon, state police Tuesday night raided the Grand hotel. Gambling appartus said to be valued at $10,000 was confiscated and Manager Murray Clark was placed under arrest.

The state troopers came from Negaunee to make the raid. The gaming devices are being crated for shipment to East Lansing, Capt. Marmon announced today. Island and county officials had nothing to do with the raid, he stated.

Latest Superdreadnaught Will Be Launched Today

Camden, N. J., Aug. 31.—The U. S. S. Washington, the navy's latest superdreadnaught, will be launched tomorrow at the yards of the New York Shipbuilding company here.

It is electrically driven and will be equipped with 16 inch guns.

The Washington is 624 feet over all in length, and when completed its displacement will be 33,000 tons, or sixty tons more than the Idaho.

Russia's First Export of Caviar Reaches Riga

[Chicago Tribune Foreign News Service.]

RIGA, Aug. 31.—Russia's first export of caviar in three years has just arived in Reval from Baku, the shipment amounting to one ton. The caviar will be offered to Americans, sample shipments leaving tomorrow.

Cracksmen Blow Safe in a Loop Restaurant

Cracksmen blew the safe in the Weiss restaurant, 172 West Adams street, early this morning. They got $450.

HOME BUILDING BOOM STARTED

August Permits Exceed 7 Years' Record.

More building permits were issued during August, 1921, than in any similar period in the last seven years. The figures indicate that a building boom in the construction of residences has arrived, Peter C. Hoey, secretary of the city building department, asserted.

The chain of sequences which has led to action, in spite of high money rates and building costs, is declared by Mr. Hoey to be as follows:

The building shortage, which became apparent in in 1916 and has become more pronounced each year, has resulted in annual rent increases which are now more than the public can stand. These high rents have at last forced thousands of rent payers to build homes in the outlying districts and suburbs "to get a roof over their heads which will not cost them half of their monthly pay checks as present rents do."

Permits Total $13,163,010.

The total number of permits issued last month—usually one of the lightest months of the year—was 1,051. The cost of the buildings to be constructed totals $13,163,010. Last year for the month the permits numbered only 308 and the cost of the buildings was $5,521,000.

The following tabulation gives a comparison of building figures for August and July of this year and August of 1920:

	July, 1921.	Aug., 1920.	Aug., 1921.
Factories	86	99	150
Residences	510	185	656
Apartments	124	11	195
Others	34	13	50
Totals	754	308	1,051
Frontage	21,403 ft.	10,752 ft.	30,028 ft.
Value	$14,004,650	$5,521,000	$13,163,010

The tendency toward individual homes is shown in the figures on frontage, as the large number of single residence buildings swells the frontage total. It was estimated that the 195 apartment buildings for which permits were issued last month will provide the city with about 900 new homes.

Three Times Total of 1919.

August's 1,051 permits, representing construction valued at $13,163,000, represent totals more than three times as large as both permits and building values of August, 1919. The figures for former years are: 1919, permits 288, value $4,960,000; 1918, permits 247, value $4,635,900; 1917, permits 374, value $4,277,000; 1916, permits 753, value $5,783,000; 1915, permits 995, value $9,573,000; 1914, permits 754, value $5,760,000; 1913, permits 971, value $5,754,000.

YANKS LANGUISH ON SHIPS SEIZED IN NAPLES HARBOR

[Chicago Tribune Foreign News Service.]

NAPLES, Aug. 31.—While the shipping board and the United States postal service are deadlocked in New York, the steamship Pocahontas, the property of the United States government, has been seized for debt in Naples, where for two months it has been the subject of ridicule by the Italian press. Americans here say the situation is a disgrace to the United States merchant marine and a blow to national pride.

The twenty-six passengers and 250 members of the crew are destitute, they being without money and their clothes and shoes being worn out. The food supplies will last only five days longer and further credit is impossible. Continual fires in the bunkers caused by spontaneous combustion are a serious menace to the ship.

WOMAN FAINTS; HE LEAPS OFF LINER OLYMPIC

New York, Aug. 31.—[Special.]—Government and city officials and officials of the White Star liner Olympic are trying to discover what became of Thomas Brassington, an Englishman, who leaped from the ship while it was in quarantine late last night.

Brassington was last seen when Miss Anna Louise Thompson of Alameda, Cal., fainted while talking to him. She was carried to her cabin and has been hysterical since and unable to make any explanation. Brassington left a note reading:

"Troubles at home and fear of being detained at Ellis Island are more than I can bear."

THE WEATHER

THURSDAY, SEPTEMBER 1, 1921.

Sunrise, 6:15; sunset, 7:24. Moonset, 6:57 p. m.

Chicago and vicinity—Mostly fair Thursday and Friday, although somewhat unsettled by Friday night; warmer Thursday, continued warm Friday; fresh southerly winds.

Illinois — Unsettled, but mostly fair Thursday and Friday; continued warm.

TRIBUNE BAROMETER.

TEMPERATURE IN CHICAGO [Last 24 hours.]

MAXIMUM, NOON.....79
MINIMUM, 7 A. M.....72

3 a. m.	75	11 a. m.	79	7 p. m.	74
4 a. m.	73	Noon	79	8 p. m.	74
5 a. m.	73	1 p. m.	78	9 p. m.	75
6 a. m.	72	2 p. m.	77	10 p. m.	76
7 a. m.	72	3 p. m.	76	11 p. m.	78
8 a. m.	74	4 p. m.	76	Midnight	79
9 a. m.	77	5 p. m.	76	1 a. m.	79
10 a. m.	78	6 p. m.	75	2 a. m.	79

Mean temperature for 24 hours to 2 a. m., 73.5. Normal for the day, 69. Excess since Jan. 1, 1,798 degrees.

Precipitation to 8 p. m. none. Deficiency since Jan. 1, 4.16 inches.

Highest wind velocity, 13 miles an hour from the southwest at 3:15 a. m. Wednesday.

Relative humidity, 8 a. m., 87; 1 p. m., 69; 8 p. m., 86.

LIFE STORY OF "SWINDLE KING" TOLD BY DUPE

"I'm Sittin' Pretty," French Comments.

Threats of exposure of former associates by John W. Worthington, "the wolf of La Salle street," yesterday proved a boomerang and virtually cinched the government's case against Worthington and Charles W. French.

Worthington, his lines of communication cut and his money confiscated by Col. John V. Clinnin, acting United States district attorney, has been in the Woodstock jail for several weeks.

He has been making desperate efforts to furnish the $50,000 bail demanded by the government. Among these efforts were the sending of threatening letters to all his former associates declaring his intention to incriminate them in the case unless they "came through with the coin."

Liberty Bonds Arrive Too Late.

Some of these, angered at the threats, immediately became government witnesses. Yesterday perhaps the most vital information so far received was disclosed.

It was learned by Col. Clinnin that the day before Worthington was arrested he had received $60,000 in Liberty bonds which were part of the loot in a mail robbery. Worthington accepted the bonds and promised to pay for them.

Instead he placed them in a safety deposit box. The next day he was arrested. The bonds remained in the box; Worthington couldn't get to them. The man who gave them to him learned of the box location and tried to get them; he failed—Worthington by some means had sent a message which blocked their delivery.

U. S. on Trail of Bonds.

Now the federal government is on the trail of them. If they are recovered—and the signs are promising that they will be—Worthington is "hooked" not only on a charge of altering and defacing war savings and revenue stamps but on the mail robberies as well, Col. Clinnin says.

Within the next forty-eight hours the federal authorities hope to make an important arrest in a Chicago hotel in connection with the case. The man involved is now being shadowed and with his seizure still another point—the actual alteration of stamps—is expected to be cleared.

Yesterday another million dollars' worth of notes in the Worthington-French affair were found in Cleveland, another minor concern went to the wall, and still another confession came to the authorities.

THE CAREER OF FRENCH

Perhaps the most interesting revelation of the day was the life story of French. It came from an Ohioan, who "stung" twenty years ago, has kept close tab on the "aircastle financier" and his doings. The story as told to Col. Clinnin follows:

French was born on a twenty acre farm in Huron county, O. His people were poor; he was thrown on his own resources early in life. He started as—a dynamiter. In those days—in the early 80s—much of the Ohio land still was uncleared.

From the somewhat tedious process of digging farmers had fallen back on dynamite and nitroglycerin to blow their stumps out of the ground. This was French's trade. He worked well and zealously at it—but somehow didn't prosper.

Gets Start in Stone Quarry.

One thing that the country needed those days was stone. French bought a rocky strip of ground near Lucas, O., a few miles from Mansfield, for a few dollars and began to quarry stone. The project was a money maker.

French became a familiar figure around Mansfield hotels. He stopped frequently at the St. James, now the Vanhof.

One night French went to bed there. Two hours later there was a fire. Many guests were forced to flee, but French was cut off. He had but one means of egress—to the roof and over a narrow cornice to the adjoining building. He made the trip—and carried one of the hotel maids in his arms. Next day he was a small town hero.

French had one drawback in his quarry project and that was lack of transportation. And so began his first promotion—a railroad. It was only a switch track a mile and a half in length that connected him with the Pennsylvania railroad.

He called it the Northwestern Monroe railroad. His first act was to order highly ornate stationery with

(Continued on page 6, column 1.)

Rickard Film True Bill Is Set for Today

Federal indictments against "Tex" Rickard, charging violation of those sections of the interstate commerce act prohibiting transportation of prize-fight films, are scheduled to be returned by the federal grand jury before Judge Landis this afternoon.

The indictments, it was said, were voted yesterday—and waited only signatures before return.

The charges are the result of Rickard's attempt to show the films of the Dempsey-Carpentier battle of July 2 in Chicago. Shortly after the affair, Rickard appeared in New York and exhibited copies of the films. He was immediately arrested. He pleaded guilty and paid a fine of $1,000. That done, he has then distributed the films broadcast in New York state; unmolested because a man cannot be prosecuted for the same thing twice.

Shows Film to Soldiers Here.

Shortly after the New York episode Rickard turned up in Chicago and gave a free exhibition of the films to an audience of wounded soldiers.

Col. John V. Clinnin, acting United States district attorney, ordered his arrest, and took the case before the grand jury. Rickard, if indicted, faces the possibility of a prison sentence. He has made no attempt to show the films publicly here—Chief Fitzmorris, with his movie censors, handled that by barring them.

It is Col. Clinnin's view that it is not contrary to any federal law to exhibit fight films, but it is illegal to transport them across state lines. In discussing the federal act he said, concerning the prosecution of Rickard, that at least the act has the effect of preventing the establishment of an evil precedent.

Will Fight Only for Movies.

"We've had many complaints about our action in Rickard's case," he said. "They say that it isn't fair for the poor man who can't go to the fights to be deprived of seeing it in the films. But here: Once fight films are allowed unhindered exhibition, fights will cease to be fights and will be nothing but film hippodromes.

"The fighters, planning on the enormous receipts which would come from the films, would 'play to the gallery.' The films would show lots of pretty action, all right, but it wouldn't be fighting. And then—how long do you think Jack Dempsey or any other fighter would be knocking them out in the first round if there was a nice fat picture contract in the offing?

"Right From Sportsman's Angle."

"Under those conditions, fights would be commercialized movie stunts. Under the present system, fistic battles are fistic battles. The only way you can get a crowd to travel to Jersey City or any other place is to see a fight—not an exhibition. Thus the federal standpoint. And isn't it the right one from a sportsman's angle?"

Rickard now is out on $5,000 bond.

U. S. and Japs Each Buy $5,000,000 "Sub" Motors

GENEVA, Aug. 31.—[By the Asociated Press.]—It is announced that the engineering firm of Sulzer at Interthur has received an order from the American government for $5,000,000 worth of Diesel motors for submarines. An order for £1,250,000 (about $5,000,000) for similar motors was received a few weeks ago by the same firm from the Japanese government. The Sulzer firm makes a specialty of Diesel and large motors for submarines.

Man Ends Life in Leap from New Link Bridge

The second suicide from the Michigan avenue link bridge occurred shortly before midnight last night when an unidentified man about 40 years old leaped into the river from the boulevard level. Bridge Tenders J. F. Ryan and Michael Burton recovered the body. A brass check issued by the Chicago Waiters' association, bearing the number 76, and 8 cents were found in the man's pocket.

New Paris-London Planes Land in Centers of Cities

[Chicago Tribune-New York Times Cable.]

[Copyright: 1921.]

PARIS, Aug. 31.—Experiments will shortly be made with a view of organizing a Paris and London air service with amphibious machines which are able to carry passengers from the center of one city to the center of the other. Convenient landing points will be chosen on the Thames and Seine.

Troops Called to Curb Textile Mill Workers

Asheville, N. C., Aug. 31.—Conditions in and near Concord, an important textile center, are again beyond control of the city and county authorities, Gov. Morrison was advised late today by Sheriff Carl Spears and Mayor J. B. Womble of Concord. The governor was requested to order the return of state troops to the posts from which they were withdrawn a few days ago.

4,000 DEFIANT REBELS MARCH IN W. VIRGINIA

Vivid Story of All Day Fight in Hills.

BULLETIN.

Logan, W. Va., Sept. 1.—At 2 o'clock this morning firing continued at Crooked Creek and additional deputies were being sent in that direction. No shooting was reported from other sections of the Logan-Boone boundary line. Two hundred additional state troopers arrived here from Charleston at midnight.

Logan, W. Va., Aug. 31.—Logan county authorities tonight sent a telegram to Washington stating that unless troops were sent at once the county would be attacked by between 4,000 and 6,000 men.

Washington has sent word that at noon tomorrow—unless the strife ends—two regiments of United States infantry will be thrown into the fighting area. Martial law also will be declared at noon covering five West Virginia counties in the miners' war area.

There has been fighting all day between the invading coal miners and the local authorities—large forces of deputy sheriffs using machine guns and other weapons. Authentic reports tell of three deaths—two volunteer defenders and one deputy. It is not known how many casualties have occurred among the insurgent miners.

The Sheriff's Statement.

Sheriff Don Chafin tonight issued the following statement to newspaper men:

"There has been more or less continuous firing on four points of the line today. The points are Beech Creek, Blair, Crooked Creek, and Mill Creek.

"Casualties, according to the best reports we can obtain, were limited to three in the defensive or Logan county forces. John Gore, deputy sheriff, was killed. We have not received identification of the other two. One was a McDowell man; the other from Logan county. We have received no information as to the number killed on the opposing side. We know of one miner who was shot when striking at our men.

Serious Fight at Blair.

"The most serious fighting was reported from the vicinity of Blair. At all points our forces succeeded in driving back the invaders. Our opponents advanced one mile in the Blair district but were driven back. In the Beech Creek district they advanced one mile and there also were turned back.

"The furthest advance was in the Peck's Hill district where they advanced two miles along Hewitt Creek. Here we also drove them back.

"We have 1,200 men and have arranged for reinforcements from various points, including Bluefield, Williamson, McDowell, and Huntington.

"I have heard nothing of the fate of the deputies held prisoners but I fear for them. That is all I can say at this time."

VIVID STORY OF BATTLE

Hidden in a machine gun nest, a correspondent of the Associated Press, aided by field glasses, today viewed the fighting along Crooked creek. The nest was part of the Logan county defenses and the gun was manned by deputy sheriffs. Men constantly were seen scurrying about the mountain passes of the adjacent county of Boone.

During the correspondent's stay he saw two members of the opposing force fall after being shot and the gunners told him they saw two men go down prior to his arrival.

The Crooked creek line extended for a distance of three miles on the ridge between Logan county and Boone. To get to it from Logan the route was over two miles of level country and up a steep path four miles long, over which reinforcements toiled carrying ammunition and provisions.

Try to Storm Spur.

The machine gun nest was about in the middle of the line. It overlooked a valley below. A mile distant were several buildings which protected the bands of armed men as they made an attempt to outflank county officers and get behind the ridge.

Time and again they tried to accomplish this spur, but at each attempt machine gun and rifle fire drove them back. It was during one of these sorties that the correspondent saw two men fall in the roadway.

On another occasion a band of about fifty men came down the road between the buildings. A heavy fire from the

ridge, however, caused them hastily to retreat, carrying four or five of their comrades on their shoulders. Whether those being carried had been wounded could not be determined.

Snipers Spare Helpless Trio.

The machine gunners previously had been instructed not to fire at certain houses in the valley below where it was reported a woman, child, and an old man had not been able to leave. Now and then the child and the old man could be seen in the roadway during lulls in the firing.

SIGN MARTIAL LAW TODAY

Washington, D. C., Aug. 31.—[Special.]—The strong right arm of the United States government is ready to descend upon the disorderly factions in the West Virginia mine war.

Unless the strife ends by noon tomorrow the federal government is prepared to throw two regiments of infantry into the fighting area and to assume control of five counties, where the state authorities are no longer able to handle the situation.

A proclamation of martial law has been drafted. It is ready to be signed and issued by the President tomorrow. It will establish federal martial law in Kanawha, Boone, Fayette, Logan, and Mingo counties. Charleston, the state capital, is located in Kanawha county, but federal authorities here state that there is no intention of interfering with the state government outside of the counties named in the proclamation.

Harding Watches State.

If the proclamation is issued it will be one of the very few instances that the federal government has been called upon to declare martial law in any part of the nation since reconstruction days. President Harding and Secretary Weeks were watching developments closely in the hope that it would not be necessary to take such an extreme step but the reports they received were not encouraging.

HISTORY OF MINE WAR

Trouble in the Blair mountains of West Virginia, which is now reaching such proportions that the federal government must take a hand, began in 1901-1902 when the mine unions attempted to unionize the Kanawha fields. The Glen Jean strike was called at that time and warfare has broken out with more or less violence at ten year periods ever since. More recently, however, the unions have been driving very hard to capture this nonunion stronghold. The district has been a fruitful field for I. W. W.'s, bolshevists, communists, and every other agent of violence and disorder.

Mingo, one of the most important of the unorganized fields in West Virginia, became the center of the controversy between the union officials and operators early last year. On May 17 last year the operators, in their attempt to keep the field unorganized, served eviction notices on a number of union miners who lived in the company houses at Matewan. The notices were served by Baldwin-Felts detectives employed by operators throughout the unorganized fields.

Battle Follows Evictions.

The eviction was followed by a street battle in Matewan, in which eleven men were killed. Sid Hatfield, supposed to be in the employ of the union, was charged with complicity in the shooting. On the heels of this street fight the union men decided a strike. The walkout was general throughout the border county and spread to a number of operations across the Tug river in Kentucky.

For almost a year there was intermittent warfare between guards and strikers, but the operators gradually filled the mines with nonunion men who apparently had no sympathy with the strikers.

Then came the outbreak in April and May last in which the fighting assumed the aspect of an insurrection. Federal troops were withdrawn during the winter and the state constabulary was unable to cope with the situation. On May 19, the anniversary of Matewan day, a demonstration was planned by the union officials. This included the dynamiting of several of the mines and buildings throughout the adjacent fields. These plans were only partially fulfilled, and on the following day martial law was declared in the county and the presence of federal troops again brought seeming peace.

OCEAN STEAMSHIP MOVEMENTS.

Arrived.	Port.
NOORDAM	Rotterdam.
LAPLAND	Antwerp.
ALGERIA	Glasgow.
WINNIPREDIAN	Liverpool.
Sailed.	**Port.**
SAXONIA	London.
NIEUW AMSTERDAM	Rotterdam.

OIL VERDICT IN MEXICO OPENS WAY TO AMITY

Confiscation Stopped; May Bring Recognition.

BY ARTHUR SEARS HENNING

Washington, D. C., Aug. 31.—[Special.]—The decision of the Mexican Supreme court enjoining the Mexican executive from confiscating American and other foreign oil properties acquired before May, 1917, is believed to remove one of the obstacles to the settlement of disputes between the United States and Mexico and to American recognition of the Obregon government.

Secretary Hughes was unwilling today to discuss the effect of the decision upon Mexican-American relations until he studied the opinion of the court. He did not conceal, however, his hope that the action of the court would prove instrumental in paving the way to a satisfactory understanding with Mexico.

Carranza Made It Retroactive.

The present Mexican constitution, effective May 1, 1917, provides for the nationalization of Mexican oil and other mineral lands. Carranza issued a decree providing for the retroactive application of the law, threatening the seizure and confiscation of American and other foreign oil lands acquired before that date. The decree was not annulled even under the Obregon administration.

The United States and other foreign governments protested against the retroactive application of the law, and as a condition precedent to American recognition of Obregon Secretary Hughes insisted that Mexico enter into a treaty guaranteeing that there would be no confiscation of the properties acquired before May 1, 1917.

President Obregon was unwilling to give such guarantees in the form of a treaty, and for the last three months he has been endeavoring to devise means of satisfying the United States and winning the coveted recognition of his governmtnt without entering into a treaty.

Hopes for Recognition.

Undoubtedly his hope now is that the United States will be satisfied with the decision of the Mexican Supreme court.

The Mexican court enjoined the executive from carrying into effect a retroactive application of the nationalization law on the ground that article 14 of the same constitution provides that "no law shall be given retroactive effect to the prejudice of any person whatsoever."

Whether this decision will satisfy the Harding administration and cause Mr. Hughes to waive further insistence upon a treaty remains to be seen.

If the United States were to accept the court decision alone as a satisfactory settlement, there would still remain no assurance that the court at some future time would not reverse itself and authorize the resumption of a confiscatory policy.

HOPEFUL IN MEXICO CITY.

Mexico City, Aug. 31.—[By the Associated Press.]—Indications are that a compromise agreement on the export and production taxes on oil will be reached this week between the heads of the five American oil companies now in Mexico City and Secretary of the Treasury De La Huerta. It was hinted today that such an agreement probably would be effected on Friday, and that the American oil men would leave Mexico City satisfied with the results obtained.

Heir to Polish Throne Works Way to America

[Chicago Tribune Foreign News Service.]

LONDON, Aug. 31.—Prince Paul Salvators, head of the hereditary reigning house of Poland, is working his way across the Atlantic to America as an interpreter aboard the White Star liner Haverford, which left Liverpool for Philadelphia today. The prince left Poland in 1912, when republican tendencies there were growing strong. During the war he worked for the Italian Red Cross.

SCENE OF MINERS' REVOLT

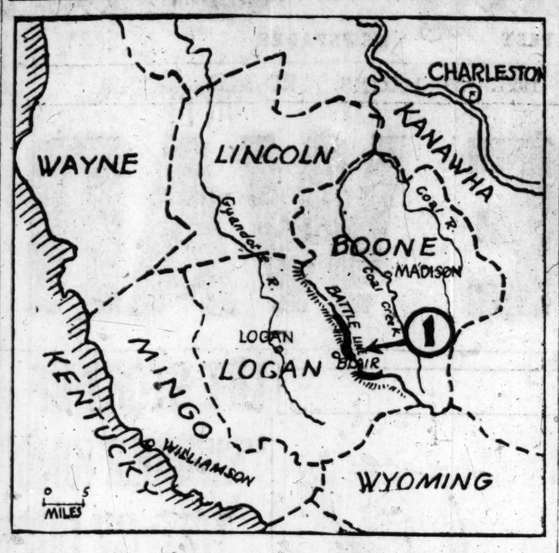

All day battle between a force of miners, estimated to number between 4,000 and 6,000 armed men, and thousands of state police, deputy sheriffs, and civilian volunteers, raged in the mountains and wildernesses of West Virginia. No. 1 shows town of Blair, where fighting was hottest.

JAPS EXPECT TO COME TO TERMS WITH U. S. ON YAP

Tokio to Rule Isle and Uncle Sam Cable.

TOKIO, Aug. 31.—[By the Associated Press.]—The Japanese foreign office has received advices, according to Tokio newspapers today, indicating that the points at issue between Japan and the United States over control of the Island of Yap would soon be settled upon the following basis:

First, the United States would recognize the Japanese mandate over the island.

Second, the United States would control the cable between the Islands of Yap and Guam.

Third, the cable connecting Japan, Yop and Menado, Holland, would be settled on a basis of recognition of Holland's rights therein.

NO AGREEMENT REACHED.

Washington, D. C., Aug. 31.—[Special.] — No agreement has been reached between the United States and Japan in the controversy over the status of the Island of Yap, but there is now every prospect that the two nations will come together over the matter prior to the holding of the Washington conference on armaments and Pacific problems.

Secretary of State Hughes and Baron Shidehara, the Japanese ambassador, have been engaged in informal conversations on the subject of Yap for some months, and from time to time it has been authoritatively announced that progress was being made.

In anticipation of an agreement Secretary Hughes refused to enter into any details of the pending proposals for a settlement. But there was renewed interest in the matter tonight on the basis of Tokio newspaper statements that Japanese foreign office advices indicated that the points as issue between Japan and the United States would soon be settled on the basis of American recognition of the Japanese mandate over the island, American control of the cable between Yap and Guam, and a settlement of the status of the cable connecting Japan, Yap, and Menado in the Dutch East Indies on the basis of recognition of Holland's rights therein.

SITS TIGHT ON YAP

[Chicago Tribune Foreign News Service.]

TOKIO, Aug. 31.—The policy which the Japanese government will pursue at the Washington conference next November was submitted to the throne today by Premier Hara, where it is understood it was approved. The policy includes insistence on a status quo of the Liaotung lease, including Port Arthur, the maintenance in the vested rights in the South Manchurian railway, the settlement of the Shantung question directly with China, and the continuance of the Yap mandate in accordance with the Versailles reward. These are the cardinal points upon which Japan is adamant. Others are subject to an exchange of views.

FOREIGN NEWS —IN BRIEF—

MORDEVSKAIA, Russia. — Floyd Gibbons describes visit to lifeless, starving town of interior Russia.

RIGA.—Grain buying for Russia speeds up as Moscow sends gold to embassy. Soviets rush 1,400 box cars to Riga for food for Tartar republics.

CHITA—Former Chicagoan, now minister of transport of the far eastern republic, applies hurry up methods and is the first man to deliver food to the Volga famine district.

TOKIO—Japan expects agreement with United States on Island of Yap by Tokio keeping mandate and Uncle Sam controlling cable, Yap to Guam.

BERLIN. — More than 300,000 throughout Germany parade in support of republic.

LONDON.—Socialist borough rule enables idlers to draw more pay than workers.

DUBLIN. — Street rioting takes heavy toll of life.

Soviets Capture Enemy in Mongolian Steppes

RIGA, Aug. 31.—[By the Associated Press.]—Official confirmation of the reported capture of Gen. Baron Ungern-Sternberg, the anti-bolshevik leader who has been operating against the far eastern republic of Siberia, was contained in a dispatch from Moscow today by the Rosta News agency, the official soviet news disseminator. The dispatch said that Gen. Ungern-Sternberg had been captured in the Mongolian steppes and that he was being brought to Russia for trial.

ELGIN BOY'S BODY TAKEN FROM ZR-2 AND SENT HOME

[Chicago Tribune Foreign News Service.]

HULL, Aug. 31.—The body of Chief Machinist Mate George Hull, U. S. N., who lived at 48 Laurel street, Elgin, Ill., was recovered from the wreckage of the ZR-2 today and brought ashore wrapped in the Stars and Stripes and the union jack.

Later the salvage crew recovered the body of Commander Louis H. Maxfield, U. S. N., of St. Paul, Minn., who was to have commanded the ZR-2 on its flight to America.

It has been announced that an American and British memorial service will be held in Westminster abbey on Sept. 7, but the bodies of the American sailors will not be in the abbey during the service, they being already en route to Plymouth, from where they will be taken to the United States on the British cruiser Dauntless.

Briand Seeks Chamber O. K. on Washington Trip

PARIS, Aug. 31.—Premier Briand wishes to obtain a vote in the chamber of deputies giving him sufficient authority to represent France at the conference on disarmament and far eastern questions which will begin in Washington on Nov. 11, it is declared by L'Homme Libre. The newspaper says he wishes to be given such a vote of confidence before leaving for Washington, but so far as known, no decision has as yet been reached relative to the date upon which parliament will be called to convene.

Chicago Tribune.
THE WORLD'S GREATEST NEWSPAPER

Vol. LXXX. Thursday, Sept. 1. No. 209.

Published daily at No. 7 South Dearborn Street, Chicago, Illinois.
Mail Subscription Price, except Postal Zones 5, 6, 7, and 8—Daily with Sunday, one year, $15.00.
MAIL SUBSCRIPTION PRICE.
Zones 1 to 4 inclusive—Daily, $7.50 per year
Zones 5 to 8 inclusive—Daily, $12.00 per year
Entered as Second Class Matter, June 3, 1908, at the Postoffice at Chicago, Illinois, under act of March 3, 1879.

Eighteen Stores — B&K — "A National Institution"

You Can All Wear Good Hats Again

They're here! The new Derbies—all the new Soft Hats—the kind men of good taste like to wear. In the new gray—and other shades.

Stetson, $7 to $10
Crofut-Knapp, $6 to $10
Mallory, $4 to $7

This season it will both pay and satisfy you to buy your fall and winter clothing—B. K. & Co. garments direct from the maker.

Open Saturday Until 5:30 P. M.

BROWNING, KING & Co
The New Browning Building
12 West Washington Street
A Few Steps West of State Street

WANTED
A Real Advertising Manager

We want a man of experience who *knows* merchandising, who *knows* how to get results from national publicity designed to help the retailer and influence the consumer.

The man we want should be old enough to have judgment and young enough to be ambitious. He should be a man of good presence, forceful without being dogmatic, capable of assuming responsibility and sufficiently adaptable to fit into an organization that is now running smoothly, so that he will command the respect and confidence of his principles.

He must have a knowledge of advertising, trade helps, printing, etc.

We want a big man mentally, one who is pregnant with ideas.

Salary large enough to be highly attractive.

Answer if you have such qualifications. Replies from men of mediocre caliber will not be given consideration.

All correspondence strictly confidential.

ADDRESS P E 173, TRIBUNE.

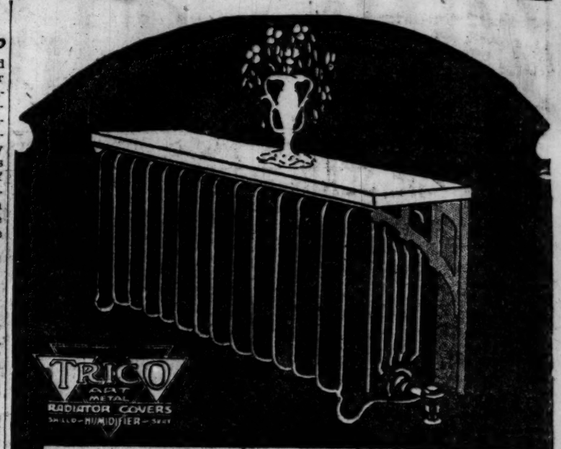

Artistic Radiator Covers Useful the Year Round

"TRICO" is just what you have wanted to make unattractive radiators useful and beautiful summer and winter.

They are, first of all, scientific humidifiers that provide the proper moisture to keep a house healthy in winter. They are easy to fill and bring you a substantial saving in fuel. For moist air is warmer than dry. With "Trico" you need five to seven degrees less temperature.

Second—"Trico" makes a strong, practical seat or shelf over every radiator. It remains cool, even with the heat fully on. Made of pressed steel, it is finished to match your woodwork or decoration, and has the beauty of a piece of fine furniture.

Third—"Trico" prevents dust currents above radiators that streak and soil the walls and hangings. In the cost of re-decorating alone "Trico" is a real economy.

We want you to see how attractive "Trico" is before you decide. We will gladly send you full information or you can judge for yourself at our exhibit on the 6th floor of the Leiter Bldg., Corner State and Van Buren. Phones: Display Office, Wabash 2020; Factory, Wellington 3239.

ART METAL RADIATOR COVER Co.
603 Leiter Bldg.
Chicago

HUMIDITY MEANS HEALTH

Flower Selection
— A Real Talent

Few people realize that in the selection of flowers ---- that is, in their PROPER selection ---- more than ordinary skill and taste is required. The chief difference between flowers from ordinary shops and those from Wienhoeber's is one of artistic selection combined with a rare knowledge of the appropriate.

Orders to points outside Chicago are handled thru our dispatch service

Member Florists Telegraph Association

George Wienhoeber
FLORIST
Phone Randolph 2120
41 SOUTH WABASH AVE. at Monroe — 52 EAST MONROE ST. at Wabash
"L" Shaped Store

Elegance and Refinement in Footwear

Introducing "Miller"
Autumn and Fall
Slippers and Oxfords
at $10.00

Featuring many styles in all leathers, also satins, with the newest Miller heels.

Many styles are being added daily upon arrival. Miller creations are original and different, made in our own factories.

I. MILLER
(Est. 1891)
State Street at Monroe
Featuring Brooklyn and Long Island, N. Y.

The MILLERKINS Shop for Kiddies

You never saw greater shoe bargains than now; at Hassel's

The "Plaza"
$6.85

Here's one of the bargains you can bank on. It's made of genuine calfskin, dark tan or gunmetal shade.

Open Saturday night till 9 o'clock.

If you're willing to spend $5.85, $6.85, $7.85 for a good pair of shoes, this is the time and the place; and here are the shoes.

We can tell you that the values at these prices are most unusual. You haven't seen anything like it for a long time; we don't know when you'll see the like of this again.

In order to keep the stock alive with good things we're putting in lots of the new fall goods just arrived.

These are the final days of our special sale; we hope all our friends will take the advantage we offer.

HASSEL'S Corner Dearborn and Van Buren Streets, Monadnock Block

Our high school suits

OUR young men's 4th floor has been crowded lately with young fellows getting ready for school. M-L-R high school suits with 2 pairs of pants are especially popular; no wonder, though, the value's so exceptional.

$35

Maurice L Rothschild

Money cheerfully refunded — *Southwest corner Jackson and State* — Chicago Minneapolis St. Paul

MILITARY STOPS BELFAST TERROR; NINE ARE SLAIN

Mayor's Criticism Stings Troops to Action.

BULLETIN.
[Chicago Tribune Foreign News Service.]

BELFAST, Aug. 31.—The Ulster cabinet, the lord mayor of Belfast, military officials, and police officers held a conference to take steps to stop the riots this evening. It was decided to draft additional troops into the city and to take other steps to preserve peace. Although there was a lull in the fighting during the early part of the evening, the rioting broke out afresh about 8 p. m., four young men being shot.

BY JOHN STEELE.
[Chicago Tribune Foreign News Service.]
[Copyright: 1921: By The Chicago Tribune.]

LONDON, Aug. 31.—The Belfast riots continued furiously today, one more man being killed and many wounded. Five died in the hospital yesterday, making the total deaths since Monday nine. The official figures give over fifty wounded, but the real number is probably in the hundreds, owing to the habit of the Belfast rioters to conceal their minor, and sometimes even major, casualties.

This morning the lord mayor protested to the officer commanding the troops at the inaction of the military, who have been contenting themselves with patrolling the streets in armored cars, pleading for a truce and not taking active measures to stop the fighting.

Following the protest the military took possession of the streets, posting pickets everywhere, and the situation now is reported as quieter.

One Hundred Year Old Victim.

Among the casualties today was Mary McCracken, 100 years old, who was shot in the arm while standing at the door of her house.

Early this morning the fiercest fighting to date occurred. There seems to be little doubt that the fighting was started by the Orangemen, but the Catholics were not far behind. Catholic gunmen attacked Orange ship yard employés while on their way to work this morning, and the first clash of the battle began at Royal avenue and York street and soon spread to other principal streets, which soon became impassable. The street car service was stopped after a couple of passengers had been wounded by flying bullets.

Fire from Gardens.

During the night the rioting spread to Antrim road, the middle class district, which heretofore has been free of fighting. Gunmen from both sides seized front gardens, where they intrenched themselves and maintained a steady fire for hours. Sandbag barricades were also thrown up and from time to time heavy explosions of bombs were heard in all directions.

The religious line was drawn even in the case of the wounded, the Protestants being taken to the Royal Victoria hospital and the Catholics to the Mater Misericordia.

The town was in complete darkness during the night, as the lamp lighters refused to make their rounds owing to the risk.

Pastor Decries Riots.

The Rev. John Pollock, a local clergyman, who has just returned from New York, where he presided at the Christian Endeavor convention, speaking at a Presbyterian meeting today, declared that the disgraceful condition in Belfast would not be endured for a day in the United States, where the government would put down the trouble in a few hours. A section of the Irish people, he said, professed a great regard for the American flag and he, a stanch loyalist, wished they could have the government of the Stars and Stripes for a short while, for then the Irish problem would be solved, at least so far as the maintenance of law and order was concerned.

Sir James Craig today received a telegram from James Ray of Boston, president of the Ulster League of North America, saying that 80 per cent of the American people repudiated the agitation for an Irish republic and would unhesitatingly uphold the Ulster contention.

The Belfast chamber of commerce passed a resolution today calling on the Ulster government to reconsider the purchase of Stormount Castle for its parliment house. The reason for the action was not stated, but it was undoubtedly due to the belief that the separate Ulster parliament will be short lived.

News from Dublin states that the Irish reply to Prime Minister Lloyd George's latest letter has not been completed and may not be dispatched now before the end of the week.

King on Irish Peace.

King George in a reply to a recent address by the Archbishop of Canterbury takes occasion to express gratitude that his plea for peace in Ireland has met with some measure of success.

"Let us thank God," wrote the king, "that some measure of response has been vouchsafed my appeal to the Irish people. With full heart I pray that reconciliation may be consummated by the deliberations now proceeding and that they may be united, making a new era for their native land."

DAIL EIREANN IN SESSION

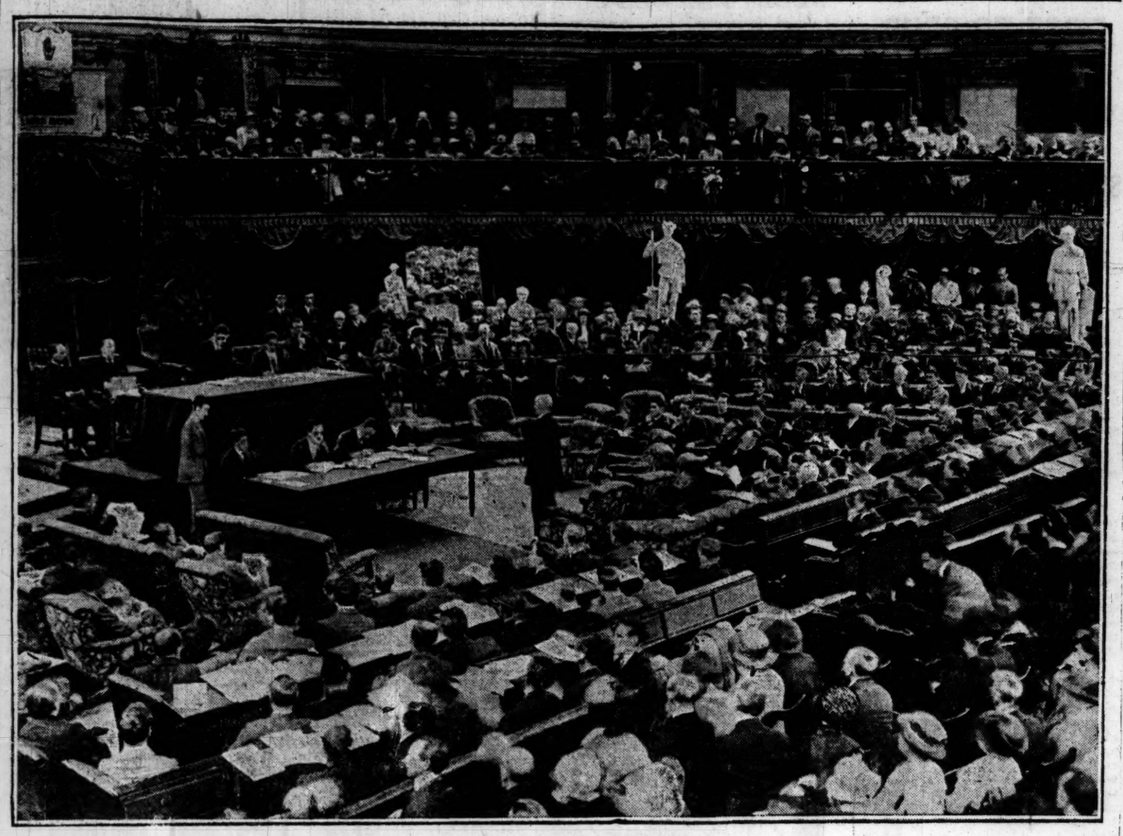

At the desk at the left center of the photograph is Eamon de Valera presiding over the meeting which is the first open session of the Dail for the consideration of the settlement offer from Prime Minister Lloyd George of England. The meeting is held in Mansion house, Dublin. Before the chair is the clerk of the Dail and official reporters of the proceedings. The members of the Dail are seated in a semi-circle. On the elevated rows about the members are the distinguished visitors, including members of the American delegation, archbishops, and bishops. In the top gallery is seated the general public.

[Photographs from The Chicago Tribune Foreign News Service.]

GERMAN PEOPLE BACK REPUBLIC IN BIG TURNOUT

300,000 Decry Political Murder.

BULLETIN.
[Chicago Tribune Foreign News Service.]

BERLIN, Sept. 1.—It is reported from Munich that the Bavarian cabinet has adopted a resolution disapproving of the Ebert government's decision to suppress the reactionary Bavarian newspapers.

BY DONALD STONE.
[Chicago Tribune Foreign News Service.]
[Copyright: 1921: By The Chicago Tribune.]

BERLIN, Aug. 31.—More than 300,000 workmen and employers—Democrats, Socialists, Independent Socialists, and center party men—from all the factories, plants, and business organizations throughout Germany left work this afternoon in order to take part in meetings held "for the republic and against political murder," so the banners said.

In order to keep the waterworks, street cars, electric plants, and hospitals from complete stoppage representatives were left, but in some towns, such as Hamburg, they announced a complete tieup of everything for an hour.

Iron Hand Near.

Although the demonstrations were favorable to the present government, it was feared that extremists might try to provoke clashes, and therefore auto trucks with policemen armed with machine guns passed through the streets of Berlin on their way to the courtyards of public buildings, where they were kept hidden for emergencies.

Despite the fact that high officials considered the day most critical, the members of the cabinet and other high officials, including even Chief of Public Order Weissman, left town to attend the funeral of Herr Erzberger. It was rumored that the main reason for their trip to south Germany was because of the dissatisfaction of the south German governments with the presidential decree on the press and public meetings.

Overflow in Lustgarten.

More than an hour before the time set for the demonstration more than 100,000 persons had filled the Lustgarten, overflowing into the side streets, while more kept streaming in with red flags and republican and anti-reactionary placards calling for the capture and execution of Erzberger's murderers.

In the trim little Badish town of Oppenau, which for eighteen years entrusted Erzberger with the right to represent the district in the reichstag, German officialdom gathered to pay its last respects to the late German leader. The pope sent special representatives. There they remained all night. At times one of them managed to get a few winks of sleep, but always one of the four was on guard. The police did not disturb them or the prisoner.

Finally yesterday morning the police found some one to sign a complaint against Walker and he was booked. Then the four left the police station.

"We didn't know whether Walker was guilty or not, and we didn't care," explained Controller Johnson yesterday. "We didn't think that third degree methods should be permitted in America, however, so we stayed up to see that our village was not disgraced. That is all that I care to say about it."

2 POLITE BANDITS ROB EVERY MAN ON A U. P. TRAIN

Women on Los Angeles Cars Escape.

Salt Lake City, Utah, Aug. 31.—The Los Angeles Limited, No. 7, Union Pacific system, was held up by two masked and armed robbers shortly after 2 o'clock this afternoon near Clearfield, nine miles south of Ogden, while on the way from Ogden to Salt Lake City. All the male passengers were robbed.

The train was stopped by an automatic block signal. The two robbers, each about 30 years old, boarded the train and commanded every one in the observation car to hold up his hands. While one gathered loot there the other proceeded to the other cars. The exact amount taken is not known.

Robbers Are Methodical.

The train is not scheduled to stop between Ogden and Salt Lake City. After a few minutes' delay the robbers signaled to Robert Hayes, the conductor, to have the train started. It came on toward Salt Lake City.

Nearing the outskirts of the city the robbers pulled the cord and again brought the train to a standstill. They alighted and escaped in the northern part of the city.

One passenger in the observation car, rather than hold up his hands, jumped from the train. As he was fleeing one of the bandits shot at him.

Only One Woman Molested.

L. A. Torrens and wife of New York, occupying a drawing room, were among the victims. They reported a loss of $13. H. M. Grunder, a commercial traveler of Salt Lake City, reported a loss of $75.

The women and children on the train were not molested, with the exception of Mrs. Torrens.

While the train was speeding here one passenger scribbled a note and threw it out of a window. It was a notification that the train had been held up. A railroad employé picked it up and telephoned to headquarters here. A posse was immediately organized, but by the time it reached the incoming train the robbers had departed.

WASHINGTON NEWS —IN BRIEF—

WASHINGTON, D. C., Aug. 31.

The Mexican Supreme court decision forbidding confiscation of American and other foreign oil properties acquired before May 1, 1917, is regarded by administration officials as paving the way to a satisfactory understanding with Mexico.

Unless the insurrection in West Virginia ends before noon tomorrow President Harding will at once proclaim martial law, throw two regiments of infantry into the disturbed area, and assume control of the five counties where the state authorities are unable to handle the situation.

Sales tax opponents are expected to line up against the proposal of Senator Smoot for a 3 per cent manufacturers' sales tax as a substitute for the miscellaneous taxes of the revenue bill as passed by the house.

Federal reserve board's August review shows business pace erratic but outlook better.

Federal charges reveal alleged grip of monopoly on "movie" business of America by Famous Players-Lasky corporation, officials and subsidiaries.

FOUR KNIGHTS OF MAYWOOD STAY IN JAIL A NIGHT

Keep Vigil to "Save" Prisoner.

Four of Maywood's most prominent citizens—three of them officials of the village—passed Tuesday night in the village lockup. They had committed no crime and were charged with none. They were not even prisoners, except by their volition.

Their presence was due instead to a love for justice and as a protest against "third degree methods," which, they charge, the local police had employed.

A telephone received by the Maywood police from those of Evanston was responsible for the all night vigil of the Maywood citizens. This message informed the Maywood police that a man wanted in Evanston for robbery was about to pass through their village. The make of the auto was specified.

Shortly afterwards Clarence Barsema, a Maywood policeman, stopped an auto of the make mentioned in the message. In it was Milton Walker, who said he was an automobile mechanic and that he lived at 3159 Warren avenue. He was taken to the lockup, which is in the village hall.

There he was seen by the four citizens. They were M. C. Larsen, village trustee; L. C. Johnson, village controller; C. M. Frees, village trustee, and William Mardolf. According to the four, Walker had evidently been roughly handled. He was covered with blood and bruises.

The sight aroused them to indignation and they protested, but the police paid little attention to them. They feared that if they left the village hall there would be a renewal of the "third degree."

"Let's stay and protect him," one of the four suggested.

The others agreed. The four stationed themselves at the door of the cell in which Walker was locked up.

GIRLS OF CHICAGO! THE KNICKER CLUB NEEDS YOUR HELP

Knicker Girls, attention!

Miss Martha Allen and Helen Davis, the original Knickerbocker girls, want to test your courage. If it passes muster the much talked of Knickerbocker club will actually be formed.

The girls do not know whether a sufficient number of girls of Chicago will wear knickers to warrant the forming of the club.

Therefore the knickerbocker girls invite all Chicago girls who will join the Knickerbocker club to meet them Saturday, Sept. 3, at 2 o'clock in the afternoon in the gray room of Hotel Sherman.

If you attend this initial meeting with the same enthusiasm you exhibited in writing your pledge letters there will be a Knickerbocker club.

It will not be necessary to wear knickers to this meeting. Come in your street clothes. The knicker girls will tell you where you can buy knickerbockers at reasonable prices.

Saturday afternoon—2 p. m.—gray room, Hotel Sherman.

AUSTRIA RUSHES ARMORED CARS TO FIGHT REBELS

[Chicago Tribune Foreign News Service.]

VIENNA, Aug. 31.—Austrian regular troops in armored cars are being rushed to the disputed territory, where the Hungarian rebels, under the command of Lieut. Hejas, continued to hold Odenburg.

The West Hungarian population is fleeing to Austria, jamming the roads with their carts and their live stock which they are taking with them.

The allied officers are preparing to take command of the operations in the disputed zone and to force the Hejas forces to evacuate.

It was announced today that the Austrian casualties in the fighting include three killed, sixteen wounded, and twelve missing. The Austrians are using Eisenstradt as a base for their operations.

IDENTIFY BOY KILLED ON TRAIN.

A youth, killed Tuesday night while riding on top of an Illinois Central train, when his head struck a beam, was identified by his mother yesterday as Henry J. Kennedy, 2415 Calumet avenue.

New Victor Record Sensations!

Na-Jo—*Fox Trot*—
San—Oriental *Fox Trot*—
The Benson Orchestra of Chicago

The Bensons—the orchestra all Chicago is talking about—has recorded two fascinating fox trots for the Victor Studios.

One is **Na-Jo,** with the curious American-Indian drum-beatings, wailing string melodies and acid-biting tone-colors which are so beloved by fox trotters. **San** is no less distinctive. It is full of Japanese wolf or soft banshee music, and is alternately soothing and disturbing in emotional effect. The rhythm is steady, tone full, rich and strong. Both selections on 10-inch Victor Record No 18779—85c.

DAVIDSON SERVICE

Buy Victor Records From People Who KNOW

Here you find interested, unhurried assistance in making selections. You find sales people who KNOW Victor Records, old and new. You buy with unusual satisfaction.

Davidson Service is the result of 13 years of specialization in Victor products. Try this exclusive Victor store. Telephone your order if you cannot come.

Two Other Victor Record Hits

You're the Sweetest Girl—Medley *Fox Trot* — Whiteman and His Orchestra.

Vamping Rose—*Fox Trot*— All Star Trio and Their Orchestra.

"You're the Sweetest Girl" is brilliant and varied in its orchestral effects. "Vamping Rose" features a saxophone solo and a xylophone. Plenty of life. Fox trotters will like these two selections. Both on Victor Record No. 18787—10-inch—85c.

In My Tippy Canoe—*Waltz* —Hackel Berge Orchestra.

Where the Lazy Mississippi Flows — *Waltz* — Hackel Berge Orchestra.

Recorded by that famous orchestra whose chief members were formerly with McKee's Orchestra and Castle House. These are charming waltz numbers. Both on Victor Record No. 18783—10-inch—85c.

DAVIDSON'S
Talking Machine Shop

Exclusively a VICTOR STORE

234 S. Wabash Ave.
Wabash two doors north of Jackson

Gray's the color

YOUR new fall hat isn't going to look at all like your old one; it shouldn't. It's going to be gray—pearl gray for now. Crofut & Knapp's Knapp Felts are $6

Other C. & K. hats, $8, $10.

Maurice L Rothschild

Money cheerfully refunded

Southwest corner Jackson and State

Chicago Minneapolis St. Paul

Fur Values *for* September

To many people who have visited our shop for the first time we have demonstrated our ability to save money on the purchase of a high grade fur garment. If you are contemplating the purchase of a fur this fall, come in and see us. It will be to your advantage.

Muskrat Coats, both chic and serviceable $75
Sealine Coats, most unusual value 55
Near Seal Coats, three-quarter length, silk lined 75
Natural Squirrel Throws, very fashionable 50
Seal Throws, a truly remarkable bargain at 12
Seal Coatees, silk lined and beautifully made 50

Eastern Mink Dolmans
—Selected skins, 45 inches long; extraordinary values at $650

French Seal Coats
—Marten or squirrel trimmed; specially priced during this sale at $145

Jap Mink Coats
—Superior quality; special at $185

PAUL'S FUR SHOP
Fifth Floor, Reliance Bldg.
32 N. State St., Cor. Washington

GARDENERS ATTENTION!

We Will Pay $25

for the best article of 200 words or less on your success in growing a garden in 1921 or any recent year. Articles selected will be published in our new book—

"GARDENING FOR PLEASURE AND PROFIT."

Only people living in Chicago or within 100 miles from Chicago can qualify in this contest. Mention size of garden, kind of soil, crops raised—fruit or vegetables and what varieties, labor required, value of products, etc. **Send photographs of your garden if possible.**

This contest expires January 1, 1922

Address, THOMAS D. HOWE, Advertising Manager, ARTHUR T. McINTOSH & CO., 106 N. La Salle St., Chicago.

De Met's CANDIES

Quality

The ancient practice of placing a mark on fine wares is still industry's method of insuring the identification of quality for the buyer and protecting his purchase.

So it is with Candy bearing the name of DE MET'S. The name is a guarantee of good value. It carries a pledge of the manufacturer whose name is De Met, as well as the entire force who constantly strive for Candy Goodness.

Common Sense Prices
60c a lb. 80c

Assorted Chocolates
Full Cream Nut Caramels
Bon Bons—assorted flavors
Chocolate Dipped Nuts
Chocolate Liquid Fruits
Pecan Mallow Goodies

De Met's
5 West Randolph
Between State and Dearborn
39 North Clark
Near Washington

Out of town mail orders send 10c a lb. for postage.

The Most Magnificent Musical Instrument In The World

The AMPICO IN THE **Knabe**

It reproduces with uncanny skill faithful reproductions of such great pianists as Godowsky and the great Rachmaninoff. Concerts daily in our Ampico Salon. You are invited.

WURLITZER
329 South Wabash

GOING AWAY?

Here's your grip

Genuine Cowhide Traveling Bags

$15.00

Leather lined and expertly made; reinforced at corners with heavy leather; roomy pockets. Hand sewed frame.

Suit Cases

$10.00

Good quality Cowhide Cases; built over steel frame with well riveted leather corners to give added strength. Cloth lined. With straps all around at $10.00.

Special Selling
Hartmann Wardrobe Trunks, $35 and $48.50
Excellent for School or College

Hartmann Trunk Co.
119 N. Wabash Ave.
630 S. Michigan Blvd.

FUR COATS

Look Over These Exceptional Values

Handsome Seal Dolmans, silk lined; a gorgeous garment $145
Jap Mink Coats, selected skins; a beauty $185
Sealine Coats, 36 inch length, well made $50
Hudson Seal Coats, Marten, Beaver or Squirrel trim, workmanship and quality the best; very special $245
Near Seal Coats, ¾ length, silk lined, Marten or Squirrel trim; extra fine $135
Brown Fur Coats, silk lined; very serviceable, $35
Mink Capes or Throws $45
Seal Throws $12
lined; very serviceable, $35
Fox Scarfs $10

Sometimes people ask us how it is possible for us to sell fur garments of such fine quality at such exceptionally low prices. The answer is our great volume of sales and consequent buying power have made these prices possible. Come in today and see for yourself.

WHOLESALE HOUSE

Brumbaugh Bros.,
Rooms 414, 413, 412, 411, 115 South Dearborn St.

Night or Day—Indoors or Out

For outdoor sports, or dancing, theatre or other indoor occasions, you can have a natural, becoming tones of color that neither rain, wind nor sun will change. Won't "run off."

Original Orange Route
Mad Cap
75¢ at Druggists & Beauty Shops

1921 Is Rewarding Fighters

MOSCOW RUSHES 1,400 GRAIN CARS TO HELP TARTARS

Relief Begins to Pour Into Russia.

BY GEORGE SELDES.

[Chicago Tribune Foreign News Service.]
[Copyright: 1921: By The Chicago Tribune.]

RIGA, Aug. 31—The soviet has announced that 1,400 freight cars are being rushed to Reval to bring grain to the Tartar republics which are suffering most from the famine, 75 per cent of the children there dying from lack of nourishment.

The soviet agents announce that 2,600,000 krones [normally about $300,000], which was donated by the Danes is going to the relief of the Tartar children.

Gold from Moscow.

A week ago the soviet embassy received the first shipment of gold made in many weeks, and it immediately began to purchase seed rye for which it paid a high price. Three contracts were made with Sweden and one with Denmark, the prices paid ranging from 380 krones [normaly about $95] to 440 krones [$110] per ton. The Russians were not satisfied with their bargain with the Swedes as the latter lacked ships to transport the grain.

Owing to the slow collection of the grain tax a decree authorizing a potato tax which it is expected will yield 200,000 tons of potatoes.

Fourteen Cars of Food.

The Moscow government has warmly thanked the Esthonian government for fourteen cars of food which arrived in the Russian capital on August 29, the Esthonian relief being the first aid actually received in Moscow.

The Petrograd staff of the American Relief Administration, consisting of Charlton Bowden, formerly with the organization Budapest, Donald Cowrie and Albert Inooks, left for the former Russian capital to open a kitchen. It is expected it will be in operation within a week.

Yanks Avoid Pool.

PARIS, Aug. 31.—The delegates representing Great Britain, France, Italy, Belgium, and Japan, who are members of the subcommittee, today appeared to be disappointed over the refusal of the American relief administration to pool its work with the general plan of relief which the committee hopes to work out. After hearing Mr. Brown's explanation of the relief administration's attitude, the committee adopted a resolution recommending to the various governments that they authorize immediate coördination of all plans now under way.

Mr. Brown took no official note of this resolution, inasmuch as he had made clear to the delegates that his position was one of "unofficial observer."

American Relief Swift.

RIGA, Aug. 31.—[By the Associated Press.]—American food for starving Russian children is rapidly being unloaded at Riga and Reval. Eleven cars, carrying fifteen tons each, left Riga last night, with facilities for shipment increasing daily.

Each ton of food is sufficient to feed 1,000 children one week. At the rate American supplies now are being forwarded to Moscow, that base will have enough in the first shipments to feed approximately 30,000. The first shipment of 6,000 cases of milk left Reval yesterday, and a relief ship was being unloaded at Petrograd today.

AMERICANS IN RUSSIA

[Chicago Tribune Foreign News Service.]
[Copyright: 1921: By The Chicago Tribune.]

RIGA, Aug. 31.—THE TRIBUNE obtained today a complete official list of the citizens of the United States now in Russia and their last known address. The list follows:

ALPERT, MAX, last seen in December at Velogada; may be at Viatka or Tula.
ALTMAN, MRS. RACHEL, two children, last known address 14 Orichinicoff street, Odessa; husband naturalized citizen.
BACH, MISS LIZZIE, last known address Petrograd, but whereabouts uncertain.
BARY, MRS. ZENAIDA, and two daughters, Moscow or Kazan, whereabouts uncertain.
BASKIN, MRS. SARAH, with daughter Dora, 24 Dimitrievskaya, Kharkoff.
BEDERMAN, MRS. IDA, and five children, county of Rademaiz, province of Kiev.
BERAKUS, MRS. IDA, and children, care of Kliakowsky Bobruisk, Elisavetgrad, province of Chersin.
BELLING, TOM AND ANNA, Moscow.
BERGER AND WIFE, Petrograd, dentist, whereabouts uncertain.
BERNSTEIN, MRS. REBECCA, and two daughters, Mogilov, Troitskaya, whereabouts uncertain.
CARLETON AND WIFE, artist, Moscow, whereabouts uncertain.
CARLSON, HAROLD, and wife and children.
CASH, two children, Moscow.
CATON, SAMUEL L., and wife, Omsk, whereabouts uncertain.
DALEBERG (or Bronislava) MRS., Moscow.
DLOUGATCH (or Douglas), SAG, and child, Moscow, one or three., Bogoslovskaya, per Moscow, Pterovka.
GOODRICH, MRS. SAMUEL OR DORA, and child, Odessa, 39 Kololayevskaya, apartment 7.
HAMMEL, S., Moscow.
HIPMAN, MASON, Moscow.
HOFFMAN, MRS. FLORA, and daughter Jane, Moscow.
ISVOZOZIKOV, MRS. MUSIA, and two children, Chernigov, 14 Mostuslavskaya.
KEELEY, ROYAL R., Moscow.
KEIL, MRS. RAY, Zhitomir, 19 Michaelovsky.
KEYES, FRED, Moscow.
KEYSER, MRS. ELI, Odessa.
KOPELEFF, MRS. ANNA, and minor son, Samuel, whereabouts uncertain.
KRASNE, MRS. LOUIS [REBECCA], address Zhitomir, Woliska, 23 Morkovskaya.
KRATZ, CLAYTON H., no address.
LANS, MRS. CAROLINE, Moscow.
LAMBIE, J. WILLIAM, and wife, Moscow.
MILLER, MRS. BERNARD M., Maksatisha Twerskoj Gubernia, care of Latvian legation, Moscow.
PONAFIDINE, MRS. EMMA, government of Twerostashkov.
RAGUSIN, MRS. ZENAIDE A., Petrograd, 28 Podolskkaya.
RAMZEE, MRS. ANNA, address Moscow, Georgiavsky, per 7, apartment 20, care of Mrs. Avruch.
REINKE, MRS. O. W., and daughter, Saratov, 152 Kirpitchnaya, apartment 4.
SHAMBRO, or CHAMBER, Moscow, recently in prison, Moscow.
SMITH, ALFRED WILLOUGHBY, and wife, Moscow.
VETTI, or VELTY, MRS. MARY, and two children, Moscow.
HARROW, WARREN R., Petrograd, 32 moskovsko ye chaussee, telephone +3416.
BUDLICK, JOHN IVAN.
GREENBERG, MORRIS.
AUGUST, BENJAMIN.
SILLING, CHARLES.
GERSON, JULIUS A.
SHAPIRO, SOLOMON A.
ROIS, ROSE, selecter.
CHARITOVITCH, GEORGE.
HRINUK, JOHN.
NEWTON, FELIX.
ZOIYKOVSKY, JOHN.
LEVINE, DAVID.
SOVITZKY, MICHAEL.
SKORINA, SLOMNA, ANNI.
SOVIEZKY, WOTZLOV.
SAIGAL, ANDREW.
KADIN, MAX J.
LESIN, ISRAEL.
KOVRO, KOVROPATSKI ANNIE.
BOSIN, HARRY.
GOLDMAN, HARRY.
SILVER, LEON S.
MARSHEVSKY, DAVID.
BASSIN, ABRAHAM.
LEVITT, ANNA.
DABROVITCH, LOUISE.
COHEN, LENA.
DAVIS, ALBERT.
KILIS, JACOB.
BOROVOJA, GETA.
ALLIMAN, LIEUT., in prison, Petrograd, reported by Red Cross.
BROWN, J., last reported Moscow.
CHILLET, KATE, French gymnasium, Moscow, 12 Malaya Lubianka, post box 61.
CHASMAN, LEWIS. The children of Chasman are said to be in the Ukraine. Mr. Chasman is in the United States and apparently only his children are in the Ukraine.
CONNELLY, MOSCOW. No information re this man.
DU BELLET, or DU BELS, Petrograd, care Salvation Army; three children.
ERNST, MRS. PAULINE, and sons, Saratov, postoffice Karamish, town of Klatchi.
GREENFIELD, MORRIS, address unknown.
JANQUERA, MOSCOW. No information re this case.
LITRIE. Said to be in prison near Petrograd. Citizenship not established.
RADKINS, or RADZINKINAS.
RATVITCH, MICHAEL, Moscow.
ROPES, MRS. ERNST, three children, Petrograd, Torgovaya 27.
SCHROEDER, HERBERT, corporal U. S. army, Moscow.
SMITH, CATHERINE, reported to be at Odessa.
ZIMMERMAN. No information.
YOUNG. Very doubtful.
YOUNG, BARNETT, Odessa; very doubtful as to whereabouts.

GIBBONS CABLES FROM RUSSIA READ TO SPEED RELIEF

[Chicago Tribune Foreign News Service.]

PARIS, Aug. 31.—Floyd Gibbons' eye witness dispatches describing the Russian famine situation were cited by Walter L. Brown, European director of the American Relief administration, at this morning's meeting of the international relief commission at Quai d'Orsay.

Carrying clippings from the Paris edition of THE CHICAGO TRIBUNE Mr. Brown quoted at length from Mr. Gibbons' articles depicting the misery in the famine stricken area.

The French, British, Italian and Japanese members of the commission listened attentatively.

CHICAGO MAN FIRST TO SEND FOOD TO VOLGA

Shatoff of Chita Rushes 1,160 Tons Daily.

BY CHARLES DAILEY.

[Chicago Tribune Foreign News Service.]
[Copyright: 1921: By The Chicago Tribune.]

CHITA, Aug. 28.—[By Courier to Harbin.]—Here in the capital of the Far Eastern republic is one of the unsung heroes of the Russian famine. With American methods, which he admires, Vladimir Sergeivitch Shatoff, known to the I. W. W. in America as plain Bill, is the first man in the world to lay down food by the trainloads in the Volga valley, and he still is doing it.

Rushes First Relief.

Vladimir (or William) Shatoff is a former resident of Chicago as an organizer of the I. W. W., and he has seen the inside of many American jails, fourteen times in Detroit alone, by reason of his soap box oratory. As a watchful hobo traveler he saw American railroading from the inside. He is using this information as minister of transportation and communication of the Far Eastern republic.

When the Russian famine grew bad and Moscow called for help, Mr. Shatoff rushed out in the war mangled railway yards of the trans-Siberian road, managed to get enough cars and engines that would go for three trains, and every day since that time that equipment was available he has been sending three trains daily loaded to the limit of 1,160 tons of food and supplies. This is the utmost limit of food transport possible on the trans-Siberian.

Frantic for Food.

The larder in Siberia is very slender and clothes are not too numerous for this cold winter climate, but the minister manages to scrape enough together to fill the cars. All he can send, of course, is only a drop in the bucket for the complete relief of the famine.

The soviet officials in the famine regions still are asking for heavy clothing for all ages, children's underwear, sweaters, boots and rugs for combating cholera and typhoid fever. Appeals for food have become frantic.

LIFELESS TOWN TELLS TRAGEDY OF RUSS FAMINE

Visit to Heart of the Stricken Area.

(Continued from first page.)

lage containing 250 families of 1,000 people. Now it is reduced almost one-third by starvation, cholera, typhus, and flight. Some families still maintained a skeleton cow or horse, which they refused to devour for food because "it would not be Christian" to destroy animals necessary for the next harvest, which none of these villagers are likely to live to see.

Although the village is comprised of a single clan, speaking a language of its own, it resembled in houses and customs of the people a number of others which we visited today, except that in Mordovskaia Borkovoka there were more starved faces, more wasted frames stretched out in bed, and less sign of life abroad.

The news of strangers' arrival finally brought several dozen villagers to their windows and doors, among them the village doctor, who himself was yellow and shrunken almost to a point where his shell rimmed spectacles semd several times too large and his umbrella, encased in a black oilcloth cover, looked almost as thick as his body.

Food Only Need.

"There is nothing that I can do," the doctor said. "They ask for medicine. It is not medicine that they need, but food, and there is none. These fields are bare for nine miles. Some of the people go out into the fields and die of exhaustion. They never come back. We hear of them no more.

"It saves us the painful exertion of burial. I do not belong here. I am a medical professor at Samara. The soviet mobilized me and sent me here to care for these people, but I have nothing to feed them, and I know of no way that anything can be sent here.

"I have been ordered to remain, so I expect to die with them, and I do not think that my death is more than a month away. I am old and it does not matter, but it is the children that seem to die first. They drop over in the street. We old ones just live on—gnawing our way to death day by day and dreaming of it at night. God pity us."

THERE CAN BE NO TRIUMPH FOR ME UNLESS YOU ARE BY MY SIDE!

The Tender Love of a Great Man Is One of the Heart Throbs That Will Send You Home Saying That

GEORGE ARLISS

The Eminent Character Actor in

DISRAELI

Is One of the Most Entertaining, Most Impressive and Most Enjoyable Pictures You've Seen in Years

A GREAT PICTURE! A GREAT STAR!

"Disraeli" ran 5 years; see the picture and you'll know why.

STARTS SUNDAY

ORCHESTRA HALL
MICHIGAN NR. ADAMS

MAIN FLOOR AND BALCONY || ALL SEATS 50c || PLUS WAR TAX

ILLINOIS AUTOMOBILE CLUB

Motorists, Attention!

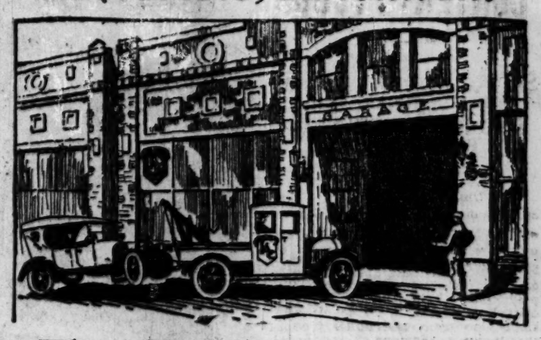

This Car Is Towed Free!

WRECKED in a smashup out on the open road in Cook county, its owner has telephoned for help to the Illinois Automobile Club. The night operator at Victory 3200 has flashed the distress signal to the nearest I. A. C. service station.

The floating service car has rushed to the scene. The wrecked car is seen in this picture being towed into a haven of safety—one of the 220 official I. A. C. garages scattered over Cook county.

"How can you do it?" asks a member in a letter of appreciation to the club.

"It was my misfortune to have my car hit by an automobile on 95th street. It was disabled. I was far from home and it was late at night. My first thought was to telephone the auto club. I went to the nearest house and telephoned to the I. A. C. The operator at Victory 3200 said a service man would be there in twenty minutes. He was there in little more than half that time. My car was towed to the nearest garage of the club, was repaired and all insurance claims adjusted promptly. If the dues were $30 a year instead of $10 I would still be a member. I call this real service."

Touring branches of the I. A. C. where memberships are being received: Rothschild Department Store, automobile accessory department, 7th floor; Marshall Field, 3rd floor; The Fair Store, 2nd floor.

PAIGE OWNERS, ATTENTION!

We save you $180.00 on your touring car over the usual conference premium insurance rates, with a proportionate saving on other cars.

Old line companies write a non-valued form of policy with a 75% clause excluding accessories. We write a valued form including accessories.

Get the Best Low Priced Auto Insurance

Every day motorists are learning what auto insurance protection in the Illinois Automobile club means. Every day they are realizing the value of prompt adjustment of claims.

The Illinois Automobile Club furnishes the best first aid and towing service but it doesn't "soak" you on your insurance after you become a member of the club. The big saving for auto owners comes in well financed insurance. The Illinois Automobile Club is one of the few large clubs in the United States furnishing this protection at actual cost.

What the Illinois Automobile Club has accomplished for motorists recently:

Knocked out Speed Trap at Posen.

Stopped "no parking in the loop" ordinance from becoming operative.

Prevented by court action arrest of motorists under police card ordinance.

Led fight in Illinois against Proposed National Tax on automobiles.

ILLINOIS AUTOMOBILE CLUB,
2819 Michigan Avenue

Gentlemen: As an automobile owner, I am interested in your free towing and mechanical first aid, without service charge, also in saving from 40 to 60 per cent on the usual premium insurance rates. Please send me an application blank.

Name _____

Address _____

ILLINOIS AUTOMOBILE CLUB
2819 South Michigan Avenue :: CHICAGO, ILL.

Dine at King's
A Delicious Luncheon
Served for 50c, 60c and 75c
8 COURSE DINNER
Every Eve. 5 to 8 except Sunday
$1.00
KING'S RESTAURANT
160 W. Monroe St., near La Salle
Private Dining Rooms for Clubs and Societies
Franklin 2991 Main 3161

On Sale Today—
at
WURLITZER

Just in time for over Labor day. Twenty-five cracking good numbers. All kinds of music for everybody. They're on sale this morning at 8:30. Step in and try a few. If you don't own a Victrola, read the special offer below.

Be sure and hear these numbers

18779 10-in. List price 85c. — Na-Jo—Fox Trot. The Benson Orchestra of Chicago; San—Oriental Fox Trot. The Benson Orchestra of Chicago

18784 10-in. List price 85c. — Stand Up and Sing for Your Father an Old Time Tune. Billy Murray and American Quartet; I Wonder Where My Sweet, Sweet Daddy's Gone. Aileen Stanley

64982 $1.25 — Learn to Smile (from "The O'Brien Girl"). John McCormack

Free Trial Victrola Offer!

We will deliver any style genuine Victrola (including new September records) to your home absolutely free. Keep it over Labor day, or longer if necessary—prove to yourself how much real enjoyment you can get for the little money spent. Call, phone Harrison 1892 or mail the coupon and we'll get it out in time.

WURLITZER
329 So. Wabash

MAIL THIS COUPON TODAY! T 9-1
Wurlitzer, 329 South Wabash
Send catalog and complete information regarding your special Victrola approval plan.
NAME.....
ADDRESS.....

Silk Knitted Grenadine Scarfs

Special at $2.50

The great popularity of this style makes this offer the more attractive. All new fall designs in various color combinations. Special, $2.50

Silk Knit Scarfs, $1 to $5
Silk Neckwear, $1 to $3.50

(Main Floor)

THE HUB
Henry C. Lytton & Sons
State at Jackson—on the N. E. Corner

A Vacation Visit

VACATION time is a good time to develop the savings habit among your children.

Knowing how and where to save is an essential part of their education.

Let them visit this bank when they are downtown.

Interest from September 1 will be paid on all Savings Deposits made on or before September 7.

CONTINENTAL and COMMERCIAL TRUST AND SAVINGS BANK
La Salle, Adams, Quincy and Wells Streets

OPEN ALL DAY SATURDAY UNTIL 8 P.M.

On Sale Today at Mandel Brothers':

VOCALION
Records for September

SPARKLING hits from the season's two great musical shows. *"The Last Waltz"* and *"Two Little Girls in Blue"* are just out on a double-faced Vocalion Record. Don't miss it.

Other important September recordings are *"Love Sends a Little Gift of Roses,"* that beautiful new ballad—*"All By Myself"* and *"Mimi,"* wonder fox-trots, and the popular *"Jane"* with *"Ain't You Coming Out, Malinda?"*

Let Us Play the New Vocalion Records for You

Forza del Destino—Mercy, Oh My Lord	Rosa Raisa	52013	$1.75
Madame Butterfly (Oh Kindly Heavens)	Marie Sundelius and Giulio Crimi	52014	1.75
Se Saran Rose—Love in Springtime	May Peterson	52015	1.75
Oh, That We Two Were Maying	Nellie and Sara Kouns	20003	1.00
Because / A Dream	Colin O'More	24017	1.25
Throw Out the Life Line / Hymn Medley No. 2	Helen Clark and Elliott Shaw / Shannon Four	14211	.85
Happy Days / Herd Girl's Dream	Adler Trio	14212	.85
Waltz of Love / Somewhere in Honolulu	Ferera and Franchini	14213	.85
Selections from The Last Waltz / Selections from Two Little Girls in Blue	Aeolian Light Opera Company / The Aeolian Orchestra	25004	1.25
Shores of the Shannon / Love Sends a Little Gift of Roses	Arthur Burns / Sam Ash	14214	.85
Jane / Ain't You Coming Out, Malinda?	Crescent Trio / Shannon Four	14215	.85
Melon Time in Dixieland / It Takes a Good Man to Do That	Harmonizer's Quartet / Aileen Stanley	14216	.85
Down at the Old Swimming Hole / Nightmare Blues	Ernest Hare and Billy Jones / Harmonizer's Quartet	14223	.85
One Kiss—Fox-Trot / Canadian Capers—Fox-Trot	Max Fischer's Orchestra / Selvin's Orchestra	14217	.85
All By Myself—Fox-Trot / Mimi (MeeMee)—Fox-Trot	The Newport / Society Orchestra	14210	.85
Learn to Smile—Fox-Trot / A Baby in Love—Fox-Trot	Al Jockers' Dance Orch.	14221	.85
Saturday—Fox-Trot / Love Will Find a Way—Fox-Trot	Leroy Smith's Orch.	14218	.85
When the Sun Goes Down—Fox-Trot / Why, Dear?	Selvin's Dance Orchestra	14222	.85
Every Girlie Wants to Be a Sally / I'm Looking for a Bluebird—Fox-Trot	Verkes' S. S. / Flotilla Orch.	14220	.85

The Bee Story, and Scene in the Reno Divorce Court, from "Lightnin'", told by Frank Bacon—the inimitable star of this record-breaking success. B 14224, 85c.

Important notice! On Friday and Saturday all of the above records will also be on sale on the first floor (State street building).

Vocalion (Red) records play on all phonographs—and sound better.

Mandel Brothers
Vocalion salon Ninth floor

ILLINOIS G. O. P. CONGRESSMEN CONTENT IN JOBS

So, All Except Cannon Gird for Primary Fray.

BY E. O. PHILLIPS.

With Uncle Joe Cannon figured out of the political game, the congressional fight in Illinois opens for the April primaries with all other present Republican members of congress candidates for reélection. They have started preliminary contests and have indicated sufficiently to the county leaders, prospective postmasters and others that they are ready and willing for the fray.

Emphasis was given the unofficial statement that Uncle Joe is not to seek a renomination by word that came up from the Danville district that the "state" organization has known of Mr. Cannon's expected retirement for many a day and that State Senator Richard R. Meents of Iroquois county has been picked as the preferred candidate of Gov. Small for the place. It is recalled that it was Senator Meents who issued the statement during the state fair that Gov. Small is to be a candidate for renomination for governor.

"Uncle Joe" Delays Statement.

During the day "Uncle Joe" said at Washington he was not yet ready to make any formal announcement of his intentions.

"My first duty here is to the people of the Eighteenth Illinois district and in political plans I have always consulted the wishes of the Republican organization in that district," Mr. Cannon said. "I have been pretty busy here during the extra session and have not been home since last November.

"I have made no announcement as to my future plans and will not do so until I have consulted the Republicans at home, when that announcement will be made to them before I take the world into my confidence. I must beg to be excused from discussing the statement from Chicago."

460 Members in Next House.

Illinois Republicans learn from "the inside" that the compromise agreement in congress is that the house of representatives to be elected in November, 1922, is to consist of 460 members. If this is carried out, it means Illinois will nominate three congressmen at large next April.

Congressman at Large Richard Yates will be a candidate for renomination, and probably is assured of it in the judgment of leaders in all Republican factional camps.

Henry R. Rathbone, who was a candidate two years ago, is already started. Mrs. Winifred Mason Huck, daughter of the late William E. Mason, undoubtedly will be a candidate, with the open support of the state administration and the city hall in Chicago. John J. Brown of Vandalia, it is understood, is again to be a candidate.

The latest possibility in the race, according to Washington suggestions, is that State Senator Richard J. Barr of Joliet may become a candidate, with the chance of having support from all factions that were murdering each other last year.

Up to this time no opposition has appeared to any sitting Republican congressman.

Rainey May Be Candidate.

Former Congressman Henry T. Rainey, in the Jacksonville district, may seek to come back from that normally Democratic bailiwick, now represented by Congressman Shaw of Beardstown.

The primary possibilities in the ten Chicago districts, Republican and Democratic, now appear to be dependent entirely on negotiations about to start in connection with a coalition county ticket.

Is Another Feminine Tradition on Its Way?

Here is shown a corseted woman of another period, stiffened and braced to a point where breathing, to say nothing of free movement, is difficult. Then there is the girl of today, dressed to conform with grace and ease. [TRIBUNE Photo.]

'THROW CORSETS AWAY TO KEEP DOCTORS AWAY'

Noted Woman Physician Gives Advice.

BY MARTHA.

"Martha, Martha, thou has troubled thyself about many things."

Has the corset joined the goose step, the booze, and the courteous waiter and gone for keeps?

Is it true that our women no longer wear the confining stays "to make their figures beautiful"?

Dr. Katherine Corcoran, high medical director of the Woman's Catholic Order of Foresters, yesterday caused a small sensation when, addressing the National Fraternal Congress of America, she stated: "Woman, now emancipated from the supports of steel which so long shackled her, is becoming a new type."

Terms Present Style Ideal.

The corsets are no more, the doctor said. The "uncorseted figure" affected by the present day woman is the ideal, she asserted.

"Going without corsets is a good substitute for the old time medicine bottle," Dr. Corcoran continued, "and their absence sometimes does away with the never ending round of treatments and massage.

"Women for the first time are giving their bodies a chance to develop naturally. As a result, the present day woman is capable of achievements equal almost to those of men."

However, there are those in Chicago who do not believe the modern woman has definitely relegated the corset to the forgotten past.

Paris Still Decrees Them.

"I have just returned from Paris," said a woman, who buys corsets for a State street department store. "I find that the Parisian style dictators assert more strongly than ever the need for the corset.

"I will grant you that the old time high bust, heavy steel corset has passed and that the stays women wear now are much more sensible and comfortable, but women do and will continue to wear corsets.

"In our store we sell twice as many corsets as we did a year ago. The corsets are lighter in weight and are not made of the expensive materials any more. Women cannot afford to pay the old prices for corsets, but they buy cheaper ones and more of them."

Fool Even Dancing Partners.

"But I have danced with fifty girls in the last month and not one wore a corset," said a man.

"Ah, my boy, you didn't know," smiled the buyer. She then opened a box and showed two modern corsets. "See how light they are! The modern corset simply confines the hips, holds up the stockings—that's about all. But the girls wear them—you wouldn't know."

John J. Mahoney, a physician who has just returned from a summer in Paris, did not entirely agree with the buyer.

"I agree with Dr. Corcoran," he said. "I spent June and July in Paris and I don't believe the women there wear them. It is so in every city which I visited.

"The women of the present day are paying more attention to their work and their sports than they are to their hearts and their appearances."

REFUSES JOB ON INDUSTRY BOARD

Ald. Robert R. Jackson, Negro alderman from the old Second ward, indicated yesterday that he will not accept his appointment by Gov. Small as a member of the Illinois industrial commission at a salary of $5,000 a year.

"I find that my business affairs will not permit me to give the time to the commission which would be necessary," Ald. Jackson said.

Ald. Jackson is placed in the new Third ward by the fifty ward plan. He is regarded as the Lundin-Thompson leader of the ward. He has served sixteen years in various elective positions.

Harding Will Open U. S. War College with a Speech

Washington, D. C., Aug. 31.—President Harding will deliver an address tomorrow at the opening of the fall term of the War college in this city, it was said today at the White House.

PROTESTS BRING ACTION TO END GARBAGE EVILS

Spurred by the insistent and incessant complaints of their constituents concerning heaped up garbage cans and cluttered alleys, aldermen flocked to the city hall yesterday. They gathered in knots in the aldermanic lounge and swopped experiences.

Even Ald. Benjamin S. Wilson, a strong Lundin-Thompson adherent, admitted that conditions in his home ward, the Thirtysecond, were bad.

"I hate to go home," he said. "There are only two garbage carts to cover alleys between 69th and 110th streets. It's a fright."

Ald. John S. Clark declared that the excuse for conditions advanced by the city administration—the long haul necessary to deliver refuse to outlying dumps—"is no excuse at all."

Temporary relief is expected beginning today when the $624,000 available for waste disposal during September becomes available.

CLINNIN IN RACE AS STATE CHIEF OF LEGIONNAIRES

Col. John V. Clinnin, acting United States District attorney, announced yesterday his candidacy for commander of the Illinois department of the American Legion in the October election.

The planks in Col. Clinnin's platform follow:

One term as commander without pay or compensation for services rendered; care of the wounded, sick, and disabled comrades and their dependents; a campaign for a state and national adjusted compensation law and a campaign to increase the Illinois membership to 100,000.

Col. Clinnin's military record dates from Oct. 15, 1894, when he enlisted as a private in the national guard, to June 12, 1921, when he resigned as colonel of the 6th infantry.

THE LOWEST PRICES IN CHICAGO

Quality and Style Unsurpassed

My sensational hat sale is on—50,000 hats to be sold between now and October.

My values will do it—better quality, smartest styles, broadest guarantee combined with lowest prices.

"I guarantee every Hatter Newmark Hat to give absolute satisfaction and perfect wear or money refunded without a question."

Hatter Newmark's Remarkable Hats Now Priced

$3—$4

Hatter Newmark
SMART HATS
DEARBORN & MADISON · MONROE & DEARBORN · CLARK & WASHINGTON · DEARBORN & JACKSON

Founded 1864

September
Victrola Records

POPULAR SONGS

18782	You Made Me Forget How to Cry	Henry Burr
85c	Emaline	Vernon Dalhart
18781	I'll Take You Home Again, Kathleen	Henry Burr & Peerless Quartet
85c	When the Corn Is Waving, Annie Dear	Henry Burr & Peerless Quartet
18784	Stand Up and Sing for Your Father an Old Tune	Billie Murray & American Quartet
85c	I Wonder Where My Sweet, Sweet Daddy's Gone	Aileen Stanley
18786	There's Only One Pal After All	Chas. Hart—Elliott Shaw
85c	Sleepy Head	Peerless Quartet

DANCE RECORDS

18783	In My Tippy Canoe—Waltz	Hackel-Berge Orchestra
85c	Where the Lazy Mississippi Flows—Waltz	Hackel-Berge Orchestra
18779	Na-Jo—Fox Trot	The Benson Orchestra of Chicago
85c	San—Oriental Fox Trot	The Benson Orchestra of Chicago
18787	You're the Sweetest Girl—Medley Fox Trot	Whiteman and His Orchestra
85c	Vamping Rose—Fox Trot	All Star Trio and Their Orchestra

VOCAL AND INSTRUMENTAL RECORDS

45251	There's a Corner Up in Heaven	Olive Kline—Elsie Baker
$1.00	Little Tin Soldier	Olive Kline—Elsie Baker
18780	All the Way to Calvary	Homer Rodeheaver
85c	Where the Gates Swing Outward Never	Mrs. Asher—Homer Rodeheaver
18770	My Treasure—Waltz	Pietro
85c	Marsovia Waltz	Pietro
45250	Virginia Judge—3rd Session—Part 1	Walter C. Kelly
$1.00	Virginia Judge—3rd Session—Part 2	Walter C. Kelly
18785	Marine Corps Institute—March	United States Marine Band
85c	The Rifle Regiment—March	United States Marine Band

RED SEAL RECORDS

64981	$1.25	Farewell, My Joyous Home! (La Wally—Ebben? Ne Andro Lontana)	Frances Alda
87328	$1.25	Villanella	Lucrezia Bori
64973	$1.25	Melody Polonaise (Op. 74, No. 5)	Alfred Cortot
74697	$1.75	Don Carlos—Per me giunto e il di supremo (The Day Supreme)	Giuseppe de Luca
64975	$1.25	Santa Lucia, I Long for You (Santa Lucia Luntana)	Beniamino Gigli
64918	$1.25	La Somnambula—Sovra il sen	Amelita Galli-Curci
74694	$1.75	Gypsy Airs, No. 2	Jascha Heifetz
64974	$1.25	Souvenir	Fritz Kreisler
64982	$1.25	Learn to Smile	John McCormack
74696	$1.75	A Dream of Love	Olga Samaroff
74699	$1.75	Julius Caesar—Antony's Oration, Part 1	E. H. Sothern
74700	$1.75	Julius Caesar—Antony's Oration, Part 2	E. H. Sothern
74695	$1.75	Damnation of Faust	Toscanini and La Scala Orchestra

Hear these or any other records in our splendid enlarged Record Department, where courteous salespeople are waiting to assist you.

You can also hear them in our two complete Music Shops on the North and South Sides.

3 Best Sellers Let us send you regularly every month the three best selling Records. Hundreds are enjoying this service. *Call or write for particulars.*

LYON & HEALY
Wabash Avenue *at Jackson Boulevard*
Telephone Wabash 7900

North Side Shop 4646 Sheridan Road — *South Side Shop* 1018 East 63d Street

Sheridan Plaza Chicago

Under the personal management of Mr. George F. Adams—former manager of White Sulphur and Hotel Chamberlin—Old Point Comfort, Virginia.

WHERE ARE YOU GOING TO LIVE THIS WINTER?

The Sheridan Plaza offers you a home---

Economical---

Because---a luxurious, home-like room---with bath---for two persons may be had at the Sheridan Plaza for $45 the month each, with a special discount for lengthened leases.

Because---the service---the unobtrusive hospitality---of the Sheridan Plaza is beyond price, yet is given gladly---and alike---to its guests.

Because---the unexcelled cuisine of the Sheridan Plaza is most reasonable---A table d'hote luncheon is 75c while dinner is but $1.25 the plate. Self service in the Narcissus Grill---from 6:30 a. m. to midnight---still further reduces the cost.

The management will appreciate an opportunity of discussing your personal requirements---by telephone, mail or in person.

GEORGE F. ADAMS, Manager

Sheridan Plaza
SHERIDAN ROAD AT WILSON
Sunnyside 6701

Betty Wales is now building one of the largest stores of its kind in the world—ready this month

A Sale of New

Black and Navy Canton

Silk Crepe Frocks of Finest Qualities

A sale at prices readjusted to meet present unusual conditions

$33

The styles of the type for which you usually pay from $50 to $65. The materials are carefully selected and unconditionally guaranteed. The frocks are new, have not yet been tried on by anyone and are the very latest styles of the FALL SEASON.

If you will need Silk Dresses this winter, come prepared to buy several. There are just 250 of these special Dresses. Sizes 14 to 44. Styles for all types.

Betty Wales DRESS SHOPS
BAER BROS. COMPANY INC.
65-67 EAST MADISON ST., NEAR THE AVE.

Thursday, Friday, and Saturday, Then It's Over

CONCESSIONS WHICH WARRANT ORDERING

BESIDES our entire Spring and Summer Stock—there are BEAUTIFUL MEDIUM WEIGHT FABRICS for year 'round wear and new Fall and Winter Woolens for those desiring to anticipate future requirements, at great savings.

Suits and Extra Trousers $55, $65, $75 and Upwards

Evening Clothes and Overcoats also at advantageous prices.

Sale Ends Saturday, 6 P. M.

Jerrems

THREE STORES

71 East Monroe — 314 South Michigan — 7 North La Salle

LIFE STORY OF "SWINDLE KING" TOLD BY DUPE

"I'm Sittin' Pretty," Is French's Comment.

(Continued from first page.)

his name as president. Then he had a hundred annual passes printed.

One of these was sent to every railroad president in the country, with the request that there be granted an "exchange of courtesies." He thus achieved free transportation anywhere in the nation. There isn't any record of the other railway presidents riding on his line.

In 1889 French opened an office in the old Mansfield Savings Bank building. Miss Alberta Walker of Sandusky was has "private secretary." He married her on June 27, 1890; her mother and two sisters, Mable and Luah, and a brother, George, came to live with her. French bought a spirited team of horses and a victoria. Then he added a colored coachman and the equipage become a feature on the streets of Mansfield.

"Promotes" Himself an Engine.

In his development of the "rail line" French had to have an engine. He first borrowed a locomotive from the Pennsylvania. When they asked him to return it, he told them to come and get it. When they came they found he had removed parts of the engine and had hidden them in a storehouse full of dynamite. They didn't get the engine.

A few months later he induced the Baldwin Locomotive works to ship him a ninety ton engine on credit. It had French's name painted under the cab window. The only trouble was that the locomotive works didn't pay the freight on it, and while French was out hustling for the necessary $212 they came and took the engine back.

Another Railroad Deal.

Later French left Mansfield for Akron, and opened up a suite of offices still remembered with awe in the Ohio town. He promoted a railroad from Akron to Mogadore; built part of it and bought an engine. French said it was the biggest engine in the world. It was so big, in fact, that it broke down the tracks laid.

Nathan M. Berk, Akron capitalist, who had loaned money to French, levied on the engine. To get it away from French he had to carry it somewhere and he chose Akron's main street. With steam up and whistles blowing the engine puffed slowly along until it came to a crossing and the sewer pipes below gave way.

When the wreck was cleared Berk gave the remains to the Akron Pottery company and then had French arrested. The promoter spent some time in jail; he later gained his freedom and was never brought to trial.

This episode over, French talked the late P. M. Camp of Akron out of his Ashland and Custaloga railroad, now a subsidiary of the Pennsylvania. He ran it into receivership.

Obeys Greeley's Admonition.

Thus life passed until 1910. At that time French, looking around for new fields to conquer, chose the Pacific coast. He rented a private car from the Pullman company for himself and family at $50 a day—supplies being furnished by the company. He went to Los Angeles.

There he bloomed as promoter of a $100,000,000 steel corporation—destined to "freeze out" such little concerns as the United States Steel corporation.

His private car, his display of wealth, his his "gift of gab" won him the entree everywhere. Gen. Harrison Grey Otis of the Los Angeles Times, M. H. De Young of the San Francisco Chronicle—even Hiram Johnson, later presidential aspirant, listened to his song.

There was a banquet given him in San Francisco where prominent business men were present. French had told glowingly his plans for transporting ore from the Utah iron beds to a giant smelter at San Diego; he talked of millions to be poured into the concern and of the millions they'd take out. Just as he reached the climax of his peroration, a man tapped on his shoulder.

"Bad Check" Spoils Plans.

It was a deputy from Salt Lake City; the charge was a "bum check" for $4.38. French departed from the city after this and went to Arizona. He owed the Pullman company 135 days' rent on his private car.

In 1914 he appeared again—this time with Alva Harshman, now under arrest here. He formed a company and bonded it—he sold the bonds in Belgium for $750,000. Then he broached his steel project again. Another crowd of moneyed men were interested.

French planned, he said, an enormous industrial plant at Victoria, B. C., a score of "Pacific companies" in each industry, each capitalized in millions.

He rented two private cars for this trip and with a flock of secretaries and another flock of dupes journeyed from San Francisco to Vancouver.

When they got there the world war broke out; his friends deserted him because they said he couldn't raise the money to carry out his schemes.

Attracts Government's Eye.

French went back to San Francisco. There he evolved the note raising scheme on which the federal government is now holding him. He actually secured some hundreds of thousands of dollars' worth of notes from a California capitalist named Tevis. Then French started east. He left a trail of discounted notes from San Francisco back to Mansfield. Some were protested—most were paid.

In Ohio again he renewed acquaintance with Z. W. Davis, Canton capitalist, who had lost more than $750,000 in his railroad schemes. Then French schemed a giant trust company at Kansas City, forerunner of a chain of banks.

This scheme, growing wilder in its possibilities daily, has persisted as his pièce de résistance for the last five years. A dozen times it seemed on the point of fruition; time and again it failed to climax at the crucial moment.

Then French, broke, resorted to check kiting. His bank accounts, his victims on his note scheme, reached into more than 400 towns and cities. And everywhere he worked there came financial crashes. French was arrested many times—he never yet has been convicted; it is said he never yet has served a day in jail because of a sentence.

He boasted of his immunity from capture; he laughed when victims came to plead with him.

He made huge sums of money and spent it freely. He'd give bell boys in hotels enough in a single tip to buy a suit of clothes, yet he himself looked dingy and unkempt much of the time.

French's "note system," of which there has been so much talk, was this: He had a "tin box trust company," which was capitalized at $100,000,000. This company was to be the seed from which his whole scheme of banks and industrial enterprises would sprout.

French would go to officials of concerns that were in financial straits. "You need $150,000," he would say. "If you will give me your notes for $300,000 I will discount half at 10 per cent, giving you $135,000 in cash. The other $150,000 in notes I will invest for you under a trust agreement in my company.

"Through these notes I will pay off this first $150,000 in securities, which I discount for you, as fast as they come due, and extend your time of payment indefinitely for the $150,000 obligation to my trust company, if you will pay the interest charges. Thus we both will make some money."

The companies would "fall for this."

Then French would take the notes, discount all he could, and keep all the money. The companies would get none of it. Of course they were afraid to "squeal" because with that much paper out in public knowledge their creditors would be likely to foreclose at once and they'd go bankrupt.

French at the Woodstock county jail yesterday, gave forth this interview:

"I'm sitting pretty; the government hasn't got a thing on me. I've got a lawyer and I'm getting money and I'll get out of this all right. Could I ask more?"

But Col. Clinnin says: "I've him hooked. He'll get some fifteen years at Leavenworth. That is enough."

Field Marshal Buelow

Born 1844. Died Aug. 31, 1921.

COUNT KARL VON BUELOW.

[Photo: Underwood & Underwood.]

BERLIN, Aug. 31.—[By the Associated Press.]—Field Marshal Count Karl Buelow, commander of the 2d German army during the war, died here today.

Marshal Buelow, who was 76 years old, was one of Germany's leading commanders during the war. He was raised to the rank of field marshal Jan. 27, 1915 on the fifty-sixth anniversary of the kaiser's birth.

Reason No. 7—Made on Honor and Built for Service

PARKER LUCKY-CURVE SAFETY-SEALED Fountain Pens

25,000 Dealers

CABLE

At CABLE'S

Rose Bowl Victrola Record Counter

Today The New September

$1.50 Per Week buys a genuine Victrola Outfit (Style 10) including ten selections (five 85c records) your own choice

$1.95 Per Week buys a genuine Victrola Outfit (Style 11) including ten selections (five 85c records) your own choice

Victor Records

Dance Records

In My Tippy Canoe—Waltz / Where the Lazy Mississippi Flows—Waltz	Hackel-Bergs Orchestra / Hackel-Bergs Orchestra	No. 18783 10 in. 85c
Na-Ja—Fox Trot / San—Oriental Fox Trot	The Benson Orch. of Chicago / The Benson Orch. of Chicago	No. 18779 10 in. 85c
You're the Sweetest Girl—Medley Fox Trot / Vamping Rose—Fox Trot	Whiteman and His Orch. / All Star Trio and Their Orch.	No. 18787 10 in. 85c

Vocal and Instrumental Records

There's a Corner Upin Heaven / Little Tin Soldier	Olive Kline-Elsie Baker / Olive Kline-Elsie Baker	No. 45251 10 in. $1.00
All the Way to Calvary / Where the Gates Swing Outward Never	Homer Rodeheaver / Mrs. Wm. Asher—Homer Rodeheaver	No. 18780 10 in. 85c
Virginian Judge—3rd Session—Part I / Virginian Judge—3rd Session—Part II	Walter C. Kelly / Walter C. Kelly	No. 45250 10 in. $1.00
My Treasure—Waltz (Tesoro Mio) / Marsovia Waltz	Pietro / Pietro	No. 18770 10 in. 85c
Marine Corps Institute—March / The Rifle Regiment—March	U. S. Marine Band / U. S. Marine Band	No. 18785 10 in. 85c

Popular Songs

You Made Me Forget How to Cry / Emaline	Henry Burr / Vernon Dalhart	No. 18782 10 in. 85c
I'll Take You Home again, Kathleen / When The Corn Is Waving, Annie Dear	Henry Burr and Peerless Quartet / Henry Burr and Peerless Quartet	No. 18781 10 in. 85c
There's Only One Pal After All / Sleepy Head	Chas. Hart-Elliott Shaw / Peerless Quartet	No. 18786 10 in. 85c
Stand Up and Sing for Your Father an Old Time Tune / I Wonder Where My Sweet, Sweet Daddy's Gone	Billy Murray and American Quartet / Aileen Stanley	No. 18784 10 in. 85c

Red Seal Records

La Wally—Ebben? Ne Andro Lontana (Farewell, My Joyous Home!)	Frances Alda, Soprano—In Italian	No. 64981 10 in. $1.25
Villanella	Lucrezia Bori, Soprano—In Italian	No. 87328 10 in. $1.25
Melody Polonaise (Op. 74, No. 5)	Alfred Cortot, Pianist	No. 64973 10 in. $1.25
Don Carlos—Per me giunto e il dì supremo (The Day Supreme)	Giuseppe De Luca, Baritone—In Italian	No. 74697 12 in. $1.75
La Sonnambula—Sovra il sen (While My Heart Its Joy Revealing)	Amelita Galli-Curci, Soprano—In Italian	No. 64918 10 in. $1.25
Santa Lucia Luntana (Santa Lucia, I Long for You)	Beniamino Gigli, Tenor—In Neapolitan (With Violin, Flute, Mandolin and Guitar)	No. 64975 10 in. $1.25
Gypsy Aira, No. 2—Jascha Heifetz, Violinist (Piano Accompaniment by Sam Chotzinoff)		No. 74694 12 in. $1.75
Souvenir—Fritz Kreisler, Violinist (Piano Accompaniment by Carl Lamson)		No. 64974 10 in. $1.25
Learn to Smile—(From "The O'Brien Girl")	John McCormack, Tenor	No. 64962 10 in. $1.25
A Dream of Love—(Liebestraum, in A Flat)	Olga Samaroff, Pianist	No. 74696 12 in. $1.75
Julius Caesar—Antony's Oration, Part I	E. H. Sothern	No. 74699 12 in. $1.75
Julius Caesar—Antony's Oration, Part II	E. H. Sothern	No. 74700 12 in. $1.75
Damnation of Faust—Rakoczy Hungarian March	Toscanini, and La Scala Orchestra	No. 74695 12 in. $1.75

Cable Corner CABLE'S Wabash & Jackson

Henrici's

There is a sane, practical middle ground from which the subject of food may be considered, without undue appreciation of its relation to luxury or too scant valuation of its proper function—the maintenance of efficiency in the tasks of the day.

Does it seem reasonable to you that a business man can hope to avoid the results of contenting himself with luncheons which his common sense tells him are not fit sustenance for one whose work draws heavily upon his nerve force?

The man who eats wisely and sleeps well has little to fear in hard work. Incidentally, the restaurants in which good food is well served are not so numerous that there need be confusion as to decision.

HENRICI'S

WM. M. COLLINS, *President*

67 West Randolph St.

Between Clark and Dearborn Sts.

Open from 7 A. M. to Midnight, Sundays Included

No orchestral din

CARPET Alexander Smith & Sons COMPANY

105 & 107 FIFTH AVENUE

NEW YORK

August 27th, 1921.

On Tuesday, September 6th

at 10:00 A. M. and following days we will offer at

AUCTION

through

WILMERDING, MORRIS AND MITCHELL

AT 105 AND 107 FIFTH AVENUE

our entire stock, consisting of about

62,000 BALES RUGS

3,000 ROLLS CARPETINGS

of various

AXMINSTER, VELVET AND TAPESTRY QUALITIES

Terms: 4% December 1st, 1921.

Anticipation permitted at rate of 10% per annum.

Payment required in New York Funds.

All Goods Sold F. O. B. Mills.

Bill of Lading constitutes delivery.

Samples ready for inspection September 1st.

ALEXANDER SMITH & SONS CARPET CO.

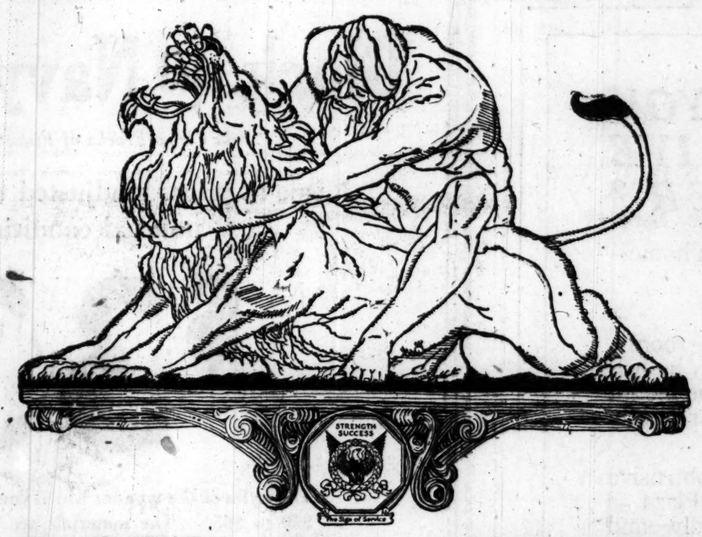

DOLLARS and SENSE

"Strength behind Purpose and the World is Won."

STRENGTH of muscle, brawn and bravery! These, men have honored since creation's dawn.

But greater is the strength of spirit which stands steadfast behind a purpose until that purpose is accomplished.

Systematic saving takes strength of character. It makes for mental muscle, brawn of brain and courage which is more than bravery. Begin training today. Bring your savings in and start a savings account with us.

Deposits made on or before September 6th, will earn interest from the first of the month. Our Savings Department is open all day Saturdays until 8 p. m.

ILLINOIS TRUST & SAVINGS BANK

La Salle and Jackson Streets.... Chicago

3 Day Vacation over Labor Day in the North Woods

FISHING AND TOURIST DISTRICT

Wisconsin-Michigan

Northern Lakes Special Lv. 7:15 p. m.

Ashland Limited Lv. 5:00 p. m.

You reach the heart of the Cool North Woods and Lake Country in time for breakfast next morning. *Returning*—arrive Chicago in time for business Tuesday morning.

Bargain Vacation Fares

to the principal points in this famous resort region.

Cisco Lake	Mercer	Tomahawk Lake
Conover	Phelps	Woodruff
Eagle River	Powell	Rhinelander
Gogebic	Manitowish	State Line
Lac du Flambeau	Three Lakes	Watersmeet

CHICAGO NORTH WESTERN LINE

Ask for folder, "Summer Outings," with large detailed lake region map, list of resorts and hotels with rates.

Detailed information, sleeping car accommodations, etc., at 148 S. Clark Street (Tel. Dearborn 2323) or Passenger Terminal, Madison and Canal Streets (Tel. Main 288).

1921 IS REWARDING FIGHTERS

FOES OF DRY ACT HELP UNDERMINE LAW—DAUGHERTY

Cincinnati, O., Aug. 31.—Theories of political philosophy now "advanced by those who either violate law or sympathize with law violators" in industrial conflicts, agitation to upset American forms of government, and against enforcement of prohibition statutes, are the greatest forces at work in the United States to undermine respect for the law, Attorney General Daugherty declared today in an address before the American and Ohio Bar associations.

Mr. Daugherty argued equally against sentiment that regards a convicted I. W. W. as a "hero of conscience" and "political prisoner," that holds a bootlegger an exponent of "personal liberty," and sets the slogan of "human rights against property rights" in employment disputes. He asserted fallacy and danger lay in all.

Remedy for Labor Troubles.

"Despite the bitterness shown during recent years in industrial disputes," Mr. Daugherty said, "statesmen, economists, and thinkers are hopelessly divided as to a remedy, because they have not had at hand a trustworthy report of the facts in each case.

"It seems desirable," he concluded as to this, "that there should be some agency in government to investigate the facts of each case as it arises, make a finding and publish it to those concerned. Such publicity in most cases will be all sufficient to settle the question without further action."

Assaults upon the prohibition amendment and laws, he continued, involved "an erroneous theory of personal liberty under our constitutional system."

Only Course to Pursue.

"They may still debate the wisdom of the law," he asserted, "but there is only one course of conduct and that is obedience to the law while it exists.

"My duty is clear. As long as I am responsible head of the department of justice the law will be enforced with all the power possessed by the government which I am at liberty to call to my command."

Appointment of eighteen new federal judges, two for each circuit in the United States, to take care of the increased business of the courts, was urged before members of the judicial section of the American Bar association this afternoon by William Howard Taft, chief justice of the Supreme court of the United States. A bill for their appointment has been recommended to the President and congress by Attorney General Daugherty, the chief justice said.

Courts Used Less in Britain.

The average Englishman, with all of his proverbial insistence upon his personal rights, calls less often upon his courts for relief than does his American cousin, declared John W. Davis, former ambassador to England, in an address here tonight before the American Bar association, in which he gave "some random observations on the organization of the legal profession in England and the administration of English justice."

"Startling as it may seem, the litigation of England and Wales is relatively little more than the litigation in our federal courts alone," Mr. Davis said, "and the vast tide of controversy that flows through our state tribunals may be credited to us as surplus belligerency."

Revolt against tradition and authority has sprung up not only against the political state but in music, art, poetry, and commerce, until the age has become "preëminently ope of sham and counterfeit," James M. Beck, solicitor general of the United States, declared. Mr. Beck spoke on "The Spirit of Lawlessness."

"The statistics of our criminal courts in recent years show an unprecedented growth in crime," Mr. Beck said. "But this revolt against authority is not confined to the political state. In music, its fundamental canons have been thrown aside and discord has replaced harmony. Its culmination—jazz—is a musical crime.

"In the plastic arts the criteria of beauty have been swept aside by the futurists, cubists, vorticists, and other æsthetic bolsheviki. In poetry, beauty of rhythm and nobility of thought have been replaced by exaltation of the grotesque and brutal.

"In commerce the revolt is one against purity of standards and the integrity of business morals. Who can question that this is preëminently the age of sham and counterfeit?"

Spirit of Lawlessness.

A spirit of lawlessness has always existed, Mr. Beck said, but cited the prevalence of burglaries, holdups, thefts, murder, and graft to show recent growth of lawlessness. Today people regard the lessons of the past as "presumptively false," he declared, and the burden is now upon "him who seeks to invoke them."

Sir John Simon, K. C., former attorney general of England and president of the British Bar association, paid tribute to the legal fraternity of the United States at tonight's session.

"TIM," ORACLE OF THE POSTOFFICE, TO RETIRE TODAY

Four million people who have been courteously treated and helped by T. J. O'Brien, known as "Tim" at the postoffice, where he has been information clerk for sixteen years, will miss his genial smile after today. He retires on a pension after twenty-five years in the employ of Uncle Sam.

TIMOTHY J. O'BRIEN.

His record has been one of service to others. He began his career as a printer, and is now a member of the Old Time Printers' association and an honorary member of Typographical union No. 16. During 1900 he was president of the State Federation of Labor.

As the leader of labor in the state he was instrumental in having the exemption of married men in garnishment proceedings raised from $7 a week to $14. He is possessed of the gold pen with which Gov. Yates signed this bill.

"Tim" has been careful with his money, and now, with the $50 monthly pension, he speaks of closing up the home at 1646 North Lawndale avenue and wintering in California.

EDISON

September List

FIRST release from the 1921 Ziegfield Follies. Other red hot "Flashes from Broadway", some of which are not yet out in sheet music form. *Get Next Month's Hits NOW!* Come to the Edison Shop today and hear these New Velvet Surface Re-Creations:

No. 50832 Price, $1.35	Bring Back My Blushing Rose, *Fox Trot From Ziegfield's Follies*	—Broadway Dance Orchestra
	Second Hand Rose, *Fox Trot*	—Broadway Dance Orchestra
No. 50798 Price, $1.35	Just Like a Rainbow, *Fox Trot*	—Raderman's Jazz Orchestra
	You're the Sweetest Girl in All the World, *Fox Trot*	—Raderman's Jazz Orchestra
No. 50799 Price, $1.35	The Sidewalk, *Fox Trot*	—Orlando's Orchestra
	Persia, *Fox Trot*	—Orlando's Orchestra
No. 50803 Price, $1.35	It Must Be Some One Like You, *Fox Trot*	—Club de Vingt Orchestra
	Loves Ship, *Waltz*	—Club de Vingt Orchestra
No. 50807 Price, $1.35	My Cherry Blossom, *Fox Trot*	—Lanins Orchestra
	Just a Little Love, *Fox Trot*	—Lanins Orchestra
No. 50816 Price, $1.35	Underneath Hawaiian Skies, *Violin Solo*	—Rae Eleanor Ball
	Carolina Lullaby, *Violin Solo*	—Rae Eleanor Ball
No. 50806 Price, $1.35	Look for The Silver Lining, Medley, *Piano Solo*	—Ray Perkins
	Make Believe Medley, *Piano Solo*	—Ray Perkins
No. 50794 Price, $1.35	Brazil, *Fox Trot*	—Max Fells Orchestra
	Mello Cello, *Medley Waltz*	—Max Fells Orchestra
No. 50797 Price, $1.35	Drowsy Head, *Waltz*	—Green Bros. Novelty Band
	Molly, *Fox Trot*	—Ray Miller & His Black & White Melody Boys
No. 50802 Price, $1.35	Two Little Girls in Blue, *Medley Fox Trot (Introducing 'Oh Me! Oh My!' and 'Dolly')*	—Raderman's Jazz Orchestra
	Canadian Capers, *Fox Trot*	—Raderman's Jazz Orchestra
No. 50800 Price, $1.35	In My Tippy Canoe, *Medley Waltz*	—Green Bros. Novelty Band
	Listening, *Fox Trot*	—Green Bros. Novelty Band
No. 50814 Price, $1.35	Mimi, *Medley Fox Trot (Introducing 'Remember Me') For Dancing*	—Max Fells Orchestra
	Sweetheart, *Medley Fox Trot (Introducing 'You'll Get Nothing From Me')*	—Max Fells Orchestra
No. 50796 Price, $1.35	Carolina Lullaby, *Soprano, Mezzo-Soprano and Contralto*	—Homestead Trio
	In a Little Front Parlor, *(On An Old Back Street) Contralto*	—Helen Clark
No. 50804 Price, $1.35	Anna In Indiana	—Aileen Stanley
	Oh! They're Such Nice People, *Tenor*	—Billy Jones
No. 50813 Price, $1.35	Last Waltz	—Betsy Lane Shepherd & Lewis James
	'Neath the Autumn Moon, *Soprano*	—Betsy Lane Shepherd
No. 50817 Price, $1.35	Honolulu Honey, *Tenor*	—Billy Jones and Chorus
	Humming, *Male Voices*	—Criterion Quartet
No. 50749 Price, $1.35	Curro Cuchares March (The Bull Fighter) *Accordion*	—P. Frosini
	Medley of Old-Time Tunes, *Accordion*	—P. Frosini
No. 50764 Price, $1.35	Rivoli	—Imperial Marimba Band
	Hawaiian Twilight	—Waikiki Hawaiian Orchestra
No. 50765 Price, $1.35	Scene on the Levee	—Billy Golden & Empire Vaudeville Company
	Down at Finnegan's Jamboree	—Empire Vaudeville Company
No. 50766 Price, $1.35	Les Cloches de St. Malo (The Bells of St. Malo)	—Conway's Band
	High School Cadets March	—Conway's Band
No. 50795 Price, $1.35	Held Fast In a Baby's Hands, *Tenor*	—George Wilton Ballard
	Dearest One, *Soprano and Mezzo-Soprano*	—Betsy Lane Shepherd and Elizabeth Spencer
No. 50805 Price, $1.35	Dear Love, My Love—June Love, *Soprano*	—Elizabeth Spencer
	Where the Lazy Mississippi Flows, *Tenors*	—Charles Hart and Lewis James
No. 50808 Price, $1.35	I've Got the Travelling 'Choo-Choo Blues'	—Marguerite Farrell
	Arrah Go 'Long With You (Do You See Any Green In Me Eye)	—Marguerite Farrell
No. 80539 Price, $1.85	Standin' in De Need of Prayer; and Wait 'Till Ah Put on My Crown, *Tenor*	—Harvey Hindermyer
	Home At Last, *Tenor*	—Harvey Hindermyer
No. 80649 Price, $1.85	Bird and the Saxophone, *Whistling*	—Sibyl Sanderson Fagan
	Danse Arlequin, *Banjo*	—Shirley Spaulding
No. 80650 Price, $1.85	The Debutante—Caprice Brillante, *Trumpet*	—Edna White
	South Russian Folk-Songs (Maloruasskiya Piesni)	—Russian Balalaika Ensemble
No. 80651 Price, $1.85	Honey Babe, *Male Voices*	—Criterion Quartet
	Little Pickaninny Kid, *Soprano*	—Betsy Lane Shepherd
No. 80652 Price, $1.85	Light of the World Is Jesus, *Mixed Voices*	—Metropolitan Quartet
	O Happy Day, *Mixed Voices*	—Metropolitan Quartet
No. 80653 Price, $1.85	Canto Amoroso (Love Song), *Violin*	—Marta de la Torre
	Largo—Sonate In G Minor, *Violincello*	—Maurice Marechal
No. 82231 Price, $2.25	To You; and Song of the Robin, *Soprano*	—Anna Case
	Boats of Mine, *Soprano*	—Anna Case
No. 82232 Price, $2.25	Ebben? Ne andro lontana (Yes! Far away will I go) *Soprano, in Italian*	—La Wally —Claudio Muzio
	Ballatella (Bird Song)—Pagliacci *Soprano, in Italian*	—Claudia Muzio

THE EDISON SHOP
229 South Wabash Avenue

Largest Distributors in America of SOCIETY BRAND CLOTHES and Other Fine Makes

College Men—

We invite your interest in the smart new models we've just received from makers who specialize in Young Men's Apparel.

Featuring novelty tweeds and crashes in 4 button, 2 and 3 button sacks. Ideal college clothes.

$35 $40 $45

You'll need a new Tuxedo and correct dress accessories. This store headquarters for everything in correct apparel.

THE HUB
Henry C. Lytton & Sons
State and Jackson—on the N. E. Corner

PACKARD

Not to ride in the Packard Single-Six is to overlook the market's largest value and the car that combines genuine Packard quality and power with economy.

YOU CAN SAFELY EXPECT FROM THE PACKARD SINGLE-SIX A YEARLY AVERAGE OF 17 MILES OR BETTER TO THE GALLON OF GASOLINE, 2,000 MILES OR BETTER TO THE GALLON OF OIL, AND 15,000 MILES OR BETTER FROM TIRES

The Packard Single-Six Touring is now $2975, f.o.b. Detroit

PACKARD MOTOR CAR COMPANY • DETROIT

Packard Motor Car Company of Chicago
Michigan Ave. *at 24th St.*
OPEN EVENINGS DURING SEPTEMBER

Branches:
Milwaukee, Davenport, Peoria, Dubuque

Dealers:
South Bend, Danville, Madison, Gary, Dixon, Ottawa, Janesville, Springfield, Bloomington, Savanna, Green Bay, Aurora, Jacksonville, La Crosse, Rockford, La Salle, Monon, Princeton, Belle Plaine, De Kalb

Ask the man who owns one

PROGRESS

Get Acquainted With One of Chicago's

400

and double your money in ten years without risking your principal

7%

On Your Savings

Send for Booklet No. T. 91

NATIONAL FIRST MORTGAGE BOND CO.
ONE ELEVEN NORTH DEARBORN STREET
Hool Building CHICAGO Phone State 4860

WALTER E. HART, Pres. and Gen. Mgr.

DIRECTORS:
WALTER E. HART, Formerly of Equitable Trust Co., New York
WALTER MARX, President Marx Sign Co.
WALTER KELLY, Gen. Traffic Agt., Central Traffic Bureau
FRANCIS P. VAN WAZER, Vice Pres., Kuhl & Bent
WM. CAHILL, Cashier Austin National Bank
JOS. A. RICKETTS, Formerly Manager Bond Dept., Hool Realty Co.
HERMAN G. ZERWER, With J. V. Farwell & Co.

Office Space To Sublet

We have about 2,000 square feet of fine office to sublet at once. Location on Michigan avenue between Monroe and Adams streets—occupancy immediately — price very low.

Address G A 158, Tribune

RESORTS AND HOTELS

SOUTH HAVEN

3 LABOR DAY HOLIDAYS
Grand Opportunity to visit
Michigan's Famous Summer Resort
located in the heart of Michigan's fruit belt.
Boating, bathing, fishing, dancing, tennis, golf

SPECIAL LABOR DAY SCHEDULE
Leave Chicago
Friday 10:30 P. M.
Saturday 1:30 P. M. 10:30 P. M.
Sunday 9:30 A. M.
Monday 9:30 A. M.
Leave South Haven
Saturday 11:30 P. M.
Sunday 4:30 P. M. 9:00 P. M.
Monday 4:30 P. M. 9:00 P. M.

CHICAGO & SOUTH HAVEN STEAMSHIP CO.
Docks Clark Street Bridge.
'Phone Franklin 814.

Greater Hotel Sherman, Chicago
Rates reduced, now $3 to $5 per day per person, with bath.
Randolph Street at Clark.

The TRAYMORE ATLANTIC CITY
Worlds Greatest Hotel Success

RESORTS AND HOTELS RESORTS AND HOTELS

Docks:
Foot of Wabash Avenue
Spend Labor Day
ST. JOSEPH
BENTON HARBOR

$1 ROUND TRIP Day Excursion 75c One Way Week Days

Leave Chicago 9:30 A. M. Returning leave St. Joseph-Benton Harbor 4:30 P. M. Arrive Chicago 8:45 P. M.

Space reserved on steamer returning for every round trip excursion passenger. Three hours' continuous enjoyment in Michigan's Land of Fruit and Flowers. Sundays and Holidays $1.75 round trip. Regular rate, good any time, $1.25 each way.

DANCING FREE!

Music and Entertainment by Kalaluki's Famous Hawaiian Orchestra and Entertainers

Complete Schedule: Leave Chicago 9:30 A. M. daily except Sunday. 11:30 A. M. daily except Saturday and Sunday.
Saturday, 9:30 A. M., 1:30 P. M. and 11:30 P. M.; Sunday, 10:00 A. M.

Grand Rapids $8.20 Round Trip | Holland, Saugatuck, Macatawa Park, Waukazoo, Ottawa Beach, $5.50 ROUND TRIP

Leave Chicago Daily 10:45 P. M. Special Daylight Trip every Saturday. Leaving Chicago at 1:30 P. M.

All Steamers Operated on Daylight Saving Time
Take your auto with you on our steamer and enjoy a tour thru Michigan's famous fruit region over splendid macadamized roads. Automobile road map mailed free upon request.

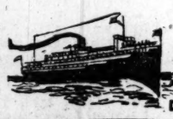

Graham & Morton Line
Docks: Wabash Ave. and South Water St. Phone Central 2162

WANTED
Sales Manager

OF HIGHEST character, ability and energy, to get out and work with salesmen. If you think you can put over the top one of the biggest real estate propositions in the country, let us hear from you.

Real Estate

Address
E T 296, Tribune

Shop for Excellence

Hope triumphs over experience when you expect a cheap printing bid to develop into a satisfactory product.

The trifling extra amount that obtains the Burnett standard will result in excellence, and excellence in printing is no trifle. Phone Harrison 6591

MARION S. BURNETT COMPANY *Printers*
626 Federal Street, Chicago

Chicago Tribune.

THE WORLD'S GREATEST NEWSPAPER

FOUNDED JUNE 10, 1847

ENTERED AS SECOND CLASS MATTER, JUNE 3, 1903, AT THE POSTOFFICE AT CHICAGO, ILL., UNDER ACT OF MARCH 3, 1879.

All unsolicited articles, manuscripts, letters and pictures sent to The Tribune are sent at the owner's risk, and The Tribune company expressly repudiates any liability or responsibility for their safe custody or return.

THURSDAY, SEPTEMBER 1, 1921.

"Our Country! In her intercourse with foreign nations may she always be in the right; but our country, right or wrong."
—Stephen Decatur.

THE TRIBUNE'S PLATFORM FOR CHICAGO

1—Lessen the Smoke Horror.
2—Create a Modern Traction System.
3—Modernize the Water Department.
4—Build Wide Roads Into the Country.
5—Develop All Railroad Terminals.
6—Push the Chicago Plan.

PREPARE FOR A HARD WINTER.

New York is looking forward to a hard winter. It has several hundred thousand men now out of employment. It fears it may have more. Therefore, instead of sitting quietly back and waiting for families to starve or freeze, for bread lines to form, and for men to be driven to crime to avoid starvation, the city is considering the problem now while the homeless can still sleep in the parks or pick up a meal on the truck patch beside the highway.

A committee has been appointed which is considering the use of the armories as sleeping quarters for homeless men; the working out of a program for feeding the needy; the immediate commencement of public works which have been authorized; the enlistment of the aid of organizations which have "war chests," such as the Red Cross, Y. M. C. A., and Knights of Columbus.

That appears to us to be a wise idea. New York is not going to be alone in its troubles this winter. Chicago has its proportion of unemployed and will have its proportion of misery. Such misery can be better averted by perfecting preparations at once than by waiting until the snow flies. We will not let our people starve or freeze to death if we know it. How much better then would it be to make provision in advance instead of waiting until some frostbitten sufferer is dragged half conscious out of a doorway into a police station to be restored to life with hot coffee and sandwiches. What New York is doing Chicago can do—and more. Why not now?

THE INSTINCT OF PROPERTY.

It was not till the allied cause tottered on the brink of ruin that a unified command was adopted, although all military science and history urged such action from the first. In Gen. Dawes' Journal of the Great War there is an interesting narrative of the effort to coördinate the rear under a unified direction to correspond to the unified front. Common sense and military principle alike commended such a course, but it was achieved only partially.

It is apropos of this experience that Gen. Dawes makes a profound observation: "The instinct of property," he writes on Sept. 18, 1918, "universal in mankind, makes difficult all questions in supplies. I have reflected upon the comparative ease with which military coöperation is secured as distinguished from supply coöperation. Perhaps the answer is this: that military coöperation is dictated not only from motives of self-preservation, but as well because in the broader sense it works for the protection of supplies and property, and the property instinct therefore supports instead of opposes it. But it is curious to see an officer cheerfully acquiesce in the sending of men to lose their lives in the battle line of an ally—as he should—and then favor a narrow policy in supply contribution."

We recommend this observation especially to social system makers and their ardent followers. The existing system of society called "capitalistic" by its critics is based on the instinct of property, and, whatever its defects, it works. Whereas the main current of attack is by theorists who propose to replace it by a system which opposes the instinct of property by abolishing the right of private ownership and substituting a common ownership. This system has been tried in Russia and it does not work.

Gen. Dawes' citation is exceedingly pat and significant. It may be objected that only with reluctance men send other men to fight under foreign direction. But the fact remains that their reluctance in this war was overcome by the prospect of imminent ruin. Yet the same conditions which brought about unity of command over the fighting men failed to bring about the equally logical and sorely needed unification of supply. There it encountered the instinct of property, and there are few better illustrations that could be given of the resistant force of this instinct, for it was not an individual property but a national, which, nevertheless, had been absorbed by the individual.

Allowance may be made for the difference of pressure at front and rear, but this is more than counterbalanced by the difference in value between human life and human property. So that we may well share Gen. Dawes' wonder at the stubborn resistance to the appeal of reason and urgent need for coöperation and contribution in supply.

The instinct which compels the individual, whether he acts in behalf of his own property or as a trustee—the latter including managers of private property of all kinds—is one of the deepest in human life. The instinct of sex is perhaps deeper. The instinct founded in the need for food and drink is more essential. But the instinct of property or individual ownership undoubtedly is among the first and most enduring. As we have said elsewhere, it is a form of the instinct of self-preservation and it will never surrender. We are willing to accept agency of one form or another. We are willing, and in fact, it is necessary to a high form of society, to accept checks and regulations of the right. But we will not give up the right itself, for in the depths of our being it is a final defense of the individual existence, and to give it up means servitude.

System-makers ignore this and hide the weakness of their architecture by painting beautiful substitutes in the glowing colors of altruism. But self-preservation is the first law of nature and the instinct of individual ownership is an expression of that law.

This, of course, is only the negative though the most decisive aspect of the principle. What the instinct of property has done as a dynamic force, as a motive for human action, is another matter. In our day the world is full of propaganda which increasingly presents the excesses and evils of property. It would be well for us to consider the rôle it has played in human progress, in the energizing of effort, the encouragement of initiative, and the awakening of the foresight essential to the accumulation of reserves. Communist Russia has demonstrated that mankind cannot produce a modern society in defiance of the instinct of property, and intelligent reform will seek not to abolish it or deny it, but to safeguard and enlighten it.

UNCOLLECTED GARBAGE.

In spots where Chicago is well cared for and kept clean it has an urban attractiveness which few cities can rival. For the most part these sections are under park management or have a park or boulevard as the center of their attractiveness. There the city is trim, well groomed, clean, and beautiful. The north lake shore section outclasses many a famous old world section for beauty.

In other spots the city seemingly succumbs to dirt. Part of it is smoke. That is a smear we seem unable to avoid. Part of it is a litter of refuse which could be avoided. Citizens have been complaining to their aldermen and the aldermen are blaming the administration for garbage, uncollected, which is filling the alleys. Charles R. Francis, commissioner of public works, says that there can be one good cleanup in September and then the disappearance of cleaning funds will mean the reappearance of the garbage heaps.

The city is well enough organized in one form, under park management, to achieve cleanliness and beauty. It is so badly organized under the municipal form that it cannot even keep potato parings and watermelon rinds out of the alleys.

WALL PAPER OPINIONS.

Some time ago THE TRIBUNE made a mistake and printed a picture of street fighting in Moscow as the picture of a recent disturbance. It was a photograph of shooting 'em down in the revolution of 1917, in Petrograd. After the mistake had been made, the picture was recognized, properly identified and a correction printed in the Beg Your Pardon department.

The New Republic now comes to bat with the statement that this was the most striking instance in the campaign of falsehood against Russia. "Lies, lies again and still they lie." The correction is described as an obscure item. It was in the "Beg Your Pardon" department which for years has been advertised as the department of correction, in which the paper acknowledges error and tries to set mistakes right.

The New Republic represents an intellectualism which has the cerebration of a roll of wall paper and a liberalism which has the processes of a hardware catalogue. Such intellectuals and liberals have labels for events and facts and the mental functioning consists in attaching the label to the fact.

The case of Russia perfectly illustrates the application of formula. The attack in Russia was upon the fabric of human experience. It denied cause and effect and cause and effect ignored the denial. Russia went the way any rationalist knew it would go. Wall paper mentality cannot accept that because it is not in the catalogue. What is in the catalogue is a lying commercialized press, a great many money bags and an intent to ruin.

The Russian famine exists because THE TRIBUNE made a mistake in the description of a picture. If Eugene Debs were editor of the New York Times Russian peasants would have raised grain. If the editors of the New Republic controlled the American senate Lenin could have operated nationalized industries as competently as the Standard Oil company can run the oil business. If Bill Haywood were president of the National City bank epidemics would not have grown out of the Russian filth.

Bull.

A HINT FROM ESTHONIA.

A high official in the Esthonian government remarks that the Russian government will not buy food for its people if it can obtain it for nothing from outside sources. He supports his view by the assertion that when the Esthonian trade ministry offered to sell American canned meats to the Russians one of them said: "Why should we buy when the governments of other countries supply all that is required free?"

The point is worth testing. Ever since the seizure of power by Lenin and his associates, they seem to have had ample funds and have used at least some of them in propaganda of revolution against the governments and peoples upon which they now rely to save the Russian millions from starvation. What the gold or other resources now at the command of the bolshevik party may be no one can estimate, and doubtless it would be impossible to find out. But some data may be available, and while our charity is for the individual sufferers, whose need is urgent, it is not improper to require the government, which has had so much to do toward creating their misery, to pay what it can toward their relief.

There may be little left of the Russian gold reserve, but Russia has means of payment in other forms, and it would be foolish to let the bolshevik powers exploit outside philanthropy and retain intact the wealth they have seized and control for the intrenchment of their own authority.

The problem is difficult and perhaps insoluble, but it should not be ignored. The Communist régime should be compelled, if possible, to do what it can for its victims.

Editorial of the Day

CONGRESS NOW AT HOME.

[Illinois State Journal.]

At a psychological hour, congress takes a recess of one month. It is back home, where it may get a better perspective of its work since March 4, because its constituents will talk plain talk from their own viewpoint.

When it returns to Washington, it may be in better humor. Temper may have improved from contact with the people. At least some members will have an opportunity to cool off physically, and others may cool down mentally.

The record it leaves in Washington is not one to be especially proud of. The people are not inclined to view it with special approval.

Under pressure from the agricultural sections it adopted a temporary tariff law, designed to help that particular class. But the help it has given has not been material.

An attempt at permanent tariff making ended in a fiasco in the house. Conceded to be a makeshift from which the senate would eliminate the undesirable features, it has been sidetracked in the upper house and may not come to the surface before the first of the year. Then it will bear no marks of its original and the fight will have to be fought again in the house.

Tax revision, now recognized as the paramount issue, was permitted to slumber until a few weeks ago. The house has adopted a revision, but the senate is unprepared to act upon the subject. Final action cannot be expected until late in the fall. Pending that time business will be in suspense as to its taxes.

Perhaps four weeks of sober contemplation of its record from the home plate may have a stimulating effect and quicker and better results may be expected after the close of the recess.

A LINE O' TYPE OR TWO

How to the Line, let the quips fall where they may.

TO A STRAW HAT.

Good-by, old top! Thy faithful service ended,
I now consign thee to obscurity;
No longer wilt thou lend security
To this bald pate, which thou hast oft defended
Against the sun's hot rays. And of a surety,
To judge by grime-besmeared maturity,
Thou hast me well and loyally befriended.
Old pal, thru sunshine and thru cloudy weather,
At funerals, dances, picnics, bathing beaches,
On fishing trips, excursions, baseball bleachers,
You and I have suffered much together.
Next spring, if still possessed of health and reason,
I may draft thee to serve another season!
P. D. GOG.

AFTER ALL, it is the trifles that distract one. Our joy in the esthetics of the dining table or, as Montaigne phrased it, the *Gullet Science*, is often blighted by the humble olive. We never know what to do with the seed. If one had a pea shooter and waiters had a sense of humor, the problem would, of course, be easy of solution, but—well, will some compassionate gourmet assuage us?

ASK ME. URSUS SAYS IF HE WROTE *CAVALRY* THEY WOULD MAKE IT *CALVARY*.

Sir: Writing from Florence in 1863 to A. deN. Walker, Walter Savage Landor says: "Dear Arthur: A folded sheet is come leaving a blank between pages 240 and 257. I am made to write endurated for indurated, spread for sprad, and Ptolemies for Ptolemais. God has preserved me from cutting my throat after this. . . ." Do you ever feel like that? AMICUS.

Tryon, N. C.

F. h. as his bus passes the w. k. glaring headlight fiend: "*Dim* your lights, *dim* your lights." F. h.'s *t.* w.: "Change the *i* to *a*, dearie, and let it go at that." LUTIFER.

OH WAD s. p. t. g. g. HER.

Sir: In preparing some lectures for law students, I dictated, "This is a bill in equity." Transcribed by the new brand of gum, it came back, "This is a bill iniquity." Again, ". . . in reference to the statement previously rendered . . ." it read, "statement grieviously rendered, etc." PHILARDEE.

The Frogs—They Croaked.

Sir: The snail-razor-blades-aquarium stuff reminds me of a quaint relative who used to live in the wilds of Indiana, near Brown county. His cistern was troubled with what he called *wiggle-worms* and it was the only source of drinking water. He decided they were unhealthy and, after a couple of deep ponders, caught three or four frogs and threw them down into the cistern. There were fewer worms in the drinking water. But the frogs died, after several days. This is no nature-faker story—it really happened, and when we drove out to see them, my mother always carried a closed pail of drinking water, 24-hours' supply. URSUS.

THE season is drawing to a close, M. A. C. invested in a special delivery stamp. Therefore (from the Omaha World-Herald): "Boy Shot in Melon Field."

ELEGY.

Sir: Behind the W. G. N. on the morning *L* many a self-grilling argument takes place on the question, Should women stand? . . . "Ah, here is a weary matron," one thinks, "whose day will be spoiled by strap-dangling to the Loop. Last week, though, I gave up my seat to such an one and she *argued* over it—saying that, no, really, she knew I needed it as much as she. Bah! Rather than risk that again— But here comes a comely miss who would accept avidly. Still, the older woman will think, 'Of course, when one is young and pretty—' Besides, all the other men glare so, as if you were trying to teach them manners. . . . The matron departs. Glad I didn't. . . . How about this pertly dame, though? No, too broad in the beam; after all one must think of one's neighbors. Oh, well, here's Randolph anyway. Let them scramble for it." CAVIAR.

TO COL. BUTCHER.

When first you praised that writer's wit
I smoked a pipe o' 'baccy,
And thought the name might rhyme with *it*
(Tho' smokin' *pipes is tackey*).

But when you said your further say
(No word of which was *knock-y*),
My mind would dwell on *English A*
(Sound as in *jabberwocky*).

Yet, the example pleased not me
('Tis fishy, like, or snakey),
Wherefore, I'm glad informed to be
Dear Colonel, that 'tis *Stray-chee!*
JOHN DOE.

ONE must exercise eternal vigilance to keep abreast of the times these parlous days. When we gave the office bulletin board the daily double o this a. m. to cull the latest hue and cry we culled: "Do You Know the Toun? On what subject will Judge Olson talk for hours? What is the jug marked wood alcohol under Coroner Hoffman's desk? Have reporters any friends at the Blackstone? Who?" Why? Otherwise we are profoundly nescient.

ABROAD AT HOME.

Sir: Almost we had it a vacation. The Junior Goswog's wife went away for two weeks. That accounts for our failure to look at the assignment-hook. But here we are again with a near-Whistler of LA SALLE STREET.

Archaic cabs and ancient jehus. Bond salesmen in blatant vestments. Bank stenogs with rolled phœnixes. Would-be financiers with handfuls of college currency. Little Tea Shops. Pigeons. People looking through grills. People who ought to be looking through grills. Forbidding police tumbrels with haughty bailiffs. Western Union mercuries. Traffic jam in the Boulevard Andrew Jackson. Stretchnecks from Pekin and Weston aghast at traffic jam. Pastry snakes discussing big deals. Gentlemen seeking employment. Gentlement fleeing from employment. I. C. S. lawyers with imposing brief-cases. Scurrying saffron taxis. Ditto umber taxis. Eke cerulean taxis. Arrogant town cars. Apologetic flivvers. Street-cars diving into tunnel. Street-cars clambering out of tunnel. Forbidding skyscrapers frowning on The Bourse. The Goswogii, hand in hand, like babes in woods, in awed silence. THE GOSWOGII.

THIS kind of stuff is inhibited by the Monroe doctrine, but space must be filled somehow:

Next him September marched eke on foot,
Yet was he hoary, laden with the spoil
Of harvest riches, which he made his boot,
And him enriched with bounty of the soil . . .

HELLO, CENTRAL, GIVE ME HEAVEN.

[From the London Times.]

Owing to the lack of water, beer was used to put out a fire at a public house at Beacon's Bottom, a Bucks upland village.

Ring Them Into the Academy Register, Jet.

Sir: Cousin Sam, gadding St. Louieways, informs me that the good old Stork recently presented Mrs. and Mr. Sam Cash with twins. Two bits, eh, wot? CYNMAX.

TO THE PRETENDER.

Most gracious sir, your courtly mien
Has won my fondest favor;
Your fascinating repartee
Of knighthood old, does savor.
(But—O, what might have been your joy,
Could you have seen the ditty
As it was penned, un-Paz-ed, uncut—
'Twas wicked, but 'twas witty!)
In future, I shall never seek
Doc Evans' sane advice,
Nor Doris Blake interrogate
On how to kiss, tho' nice;
For tho' your title indicates
That you are insincere—
What's in a name? My faith in you
Is limitless, my dear. M. K.

The Pleasure Is All Yours.

Sir: Wouldja mind tellin' Urse that I used a lipstick for the four months I was in the trenches in France, and that I found it so derned good for chapped lips that I still use one? And say, Doc., ask him how he kept hisn from chappin' during the guerre, wouldja? And tell him that all lipsticks ain't rouge. Thanks. HI FOG.

ELIHU is not pronounced that way, says Mr. Root, who should know. The next time you are in Washington, remember, it is *El-A-Hew*, with the accent on the first syllable.

HEW to the *L*. PAZ.

How to Keep Well. By Dr. W. A. Evans.

Questions pertinent to hygiene, sanitation, and prevention of disease, of matters of general interest, will be answered in this column. Where space will not permit, or the subject is not suitable, letters will be personally answered subject to proper limitations, and where a stamped, addressed envelope is inclosed. Dr. Evans will not make diagnosis or prescribe for individual disease. Requests for such service cannot be answered.

[Copyright: 1921: By Dr. W. A. Evans.]

NATURE, CHEMICAL ENGINEER.

A STATE senator once told me the fish crop of Illinois sold for more money per acre of fish waters than the per acre return of the corn crop of that state.

Nelson tells us that the value of the annual oyster crop of the country is $15,000,000—the equivalent of more than 400,000 dressed steers.

There is an enormous loss of good minerals into the waters every year. Some of this is soil fertility which has washed away. Some is sewage and other organic matter drained into the waters. In the waters nature has provided a biologic machine to recover this waste.

Microscopic forms of animal and vegetable life grow on this earth, changing it from lower into higher chemical compounds. The process of salvage is begun.

Higher plants and animals feed on the lower forms converting lower chemicals into higher. Fish eat lower forms and in turn are caught and eaten by man and other higher animals. Thus the elements wasted into the waters are salvaged for the land.

The story of the oyster tells the tale. Oysters propagate by means of eggs. Within six hours after fertilization the young oyster hatches. This young animal moves about partly by swimming and partly by floating, generally in a zone just below the surface of the water. Presumably at that point it gets just the food it wants, the water containing just the right amount of air and salt and the light is right. When two days old it develops two small shells, but a little paddling flap projects from the shell.

About the sixteenth day the young oyster sinks below the surface, picks out a favorable place, anchors itself, and settles down to eat to produce a shell, grow and propagate its species.

Whenever the water is sufficiently warm the shell is open and water flows through the open way. Gross dirt is strained out by a strainer. The organs of the oyster absorb bacteria, organic matter from leached soil, sewage, young plants and animal life feeding on organic matter, salt and other chemicals contained in the water. When the water is cold the oyster closes his shell and since little or no water passes through it does little or no feeding.

The quality of the waters as feeding grounds for that water life which man uses as food is subject to change. Tests made at Monona lake, Wisconsin, and in Illinois waters, as well as tests made in Germany show that increasing the amount of sewage in waters up to a certain point increases the numbers of animals and vegetables which live in them. On the other hand, if the pollution becomes excessive the decaying organic matter uses up all the oxygen and the life in the waters is suffocated. It will be remembered that the Solomon who decided the Chicago drainage canal case asked about the fish life in the Illinois river. When he was told that there were plenty of fish, he disregarded the volume of expert opinion before him and decided the case on the basis of what the fish said.

Nelson warns us that we are putting too much waste into the waters. Oil waste floats on the surface and kills off the oyster larva. For five years the oyster beds of the Atlantic north of New York have not been replenished by young oysters. If present conditions continue for another five years there will be no oysters produced in that region. In some other sections the amount of pollution poured into the waters causes the oysters to take in more typhoid and other disease producing bacilli than they can destroy.

Green oysters containing more than five times the normal amount of copper have been found ten miles from a copper refinery. Acid and alkali wastes poured into waters kill the biological machine of those waters for miles around. Many inland streams are so badly polluted that no life can exist in them. Nelson tells us that unless our present policy is changed the greater part of the eastern United States will be "cradled in a septic tank."

What will we do when deprived of this great source of food? How will we overcome the yearly loss of food values from the land to the waters when the first salvage stops?

YOU GUESSED RIGHT.

M. S. writes: "What should a girl 5 years and 4 months old, 4 feet tall, weigh? I have in mind a little girl of that age and height weighing 52 pounds who, though having been pronounced perfect at a baby contest, is thought by some to be too fat."

REPLY.

According to Wood, a girl 4 feet tall should weigh 51 pounds. His statement is that girls 5 years old should be 39 to 44 inches tall and weigh 34 to 45 pounds. This girl is too large for her age, according to Wood. She should not reach 4 feet in height or 52 pounds in weight until 8 years of age. Maybe she is going to be a giant. It is more likely she belongs to a fast growing race or family.

DON'T BELIEVE ALL YOU HEAR.

G. B. D. writes: "Do milk and crackers dry up the blood? I eat a great deal of them and should like to know."

REPLY.

No.

REASONABLY SAFE.

M. L. H. writes: "I am a maiden, 43 years of age, and am to be married. Will it be safe for me to have children? I am in good health, strong, and of healthy parentage."

REPLY.

Reasonably so.

FRIEND OF THE PEOPLE

Letters to this department must be signed with names and addresses of the writers.

DISCHARGED WITHOUT NOTICE.

Chicago, Aug. 25.—[To the Legal Friend of the People.]—If a person is a stockholder in a company, and is working for the company, can this company lay off or fire this person? If so, must it be a serious or trivial charge? A. O. A.

In case of employments by the week, by the month, etc., the relationship can be terminated by either party without notice at the end of any of the recurrent periods. If the employé is discharged without cause during one of the periods he is entitled to pay up to the end of such period, less the earnings that he should have made in some other employment.

TRIBUNE LAW DEPARTMENT.

AUTO ACCIDENT.

Milwaukee, Wis., Aug. 27.—[To the Legal Friend of the People.]—It was an automobile party. I was standing on the running board. The driver did not complain. A minute later the machine fell into a ditch. A bit of damage was done to the car. The driver insists that I stand part of the repair bill. Am I liable? M. R.

Not on the bare facts stated.

TRIBUNE LAW DEPARTMENT.

ONE ON THE LANDLORD.

Chicago, Aug. 29.—[To the Legal Friend of the People.]—When an apartment is sold can the new landlord cancel the leases which have ten months yet to expire? Also can he raise the rents, and if so how much time is required for him to notify the tenants?

No to both questions.

TRIBUNE LAW DEPARTMENT.

JUST BIDE YOUR TIME.

Chicago, Aug. 28.—[Friend of the People.]—Scheduled income tax in advance of final due date. Paid in full. Discovered exemption not taken into consideration. Filed amended schedule on March 15. Six or eight weeks later received regular refund form to fill out. Sent this in, and, as requested, sent also canceled check, etc. Internal revenue office, therefore, has all my papers, and I have nothing. Do not hear from them. Is it possible to hurry payment of refund? If so, how? Amount due me is a little over $30. W. H. P.

We know of no effective way to hurry them. You will doubtless hear from them eventually.

CHURCH AND STATE.

Chicago, Aug. 27.—[To the Legal Friend of the People.]—What is the Illinois law regarding the manner of electing church trustees? C. W. M.

This is not governed by statute. It depends on the wording of the church constitution.

TRIBUNE LAW DEPARTMENT.

ANNULMENT OF MARRIAGE.

Chicago, Aug. 28.—[To the Legal Friend of the People.]—What are all the grounds for annulment of marriage in Illinois? C. A. P.

In general, invalidity of the marriage at its inception. If you will state the facts on which your question arises we will endeavor to advise you.

TRIBUNE LAW DEPARTMENT.

FRIEND OF THE EX-SERVICE MAN

"SAY IT WITH JOBS"

The Tribune is extending its service department to aid in the placement of jobless veterans. Veterans are invited to file applications with the American Legion. Employers who have jobs to offer are urged to telephone Franklin 4946, or drop into American Legion headquarters, room 203 Conway building, 111 West Washington street. Every job filled with an experienced man.

WHO HAS A JOB FOR THESE EX-SERVICE MEN?

305. Motor transport corps veteran; 25. Worked two years as accountant; one year bookkeeper; one year as collector; one year correspondent; four years salesman.

718. Wounded veteran, just completed vocational course in mechanical dentistry; wants job with dental laboratory or dentist, regardless of pay.

307—Sergeant veteran; 25; 6 years clerical work; 1½ years mail order correspondent; good at figures.

308—Sergeant veteran; 39. Writes: "Have been nurse for 2 years; 5 years selling carpets in department stores; worked 6 months as chocolate maker and am a public speaker." Speaks 4 languages.

306—Artillery veteran; 26; two dependents. Has 2 years general office work; 8 months chauffeur; 1 year electric elevator operator.

309—Engineer corps veteran; 27. 4 years metal pattern maker; 4 years tool maker and can operate lathe, shaper, grinder or milling machine. Money no object.

312—Marine 1st sergeant veteran; 24; married. 1 year as carpenter; 18 months as cashier; 2 years grocery clerk and 18 months grocery store manager.

313—36th infantry veteran; 25. 3 years as electrician; 1 year shipping and receiving clerk; auto assembler; carpenter; suit and sample case worker.

MISCELLANEOUS.

A. A. W.—Apply to the adjutant general, state of South Dakota, Aberdeen, regarding bonus bill passed by that state.

B. M. Johnson, Louisville, Ky.—The bonus bill pending in state of Illinois has no provision as far as we know that the ex-service man must be a resident of that state Nov. 1, 1920.

A. R.—The federal government furnishes a headstone for each deceased ex-service man when application is made for same. The American Legion has such applications on hand and will assist you in filling out same.

D. S., Herrin, Ill.—We are not familiar with any law entitling you to a refund. The director of war risk insurance, Washington, D. C., will give you further information.

Clare Swooda, formerly company C, 5th B. S. C., 3d division, was killed in action. His sister wishes to hear from the men of company C to learn how and where he was killed. Communicate with American Legion, Chicago.

THE REAL CLASS

[From Punch (Copyright).]

"Well, dear, and did you have a nice holiday?"
"O, yes—delightful! We stayed away a week longer than the Smiths next door."

VOICE OF THE PEOPLE

Writers should confine themselves to 200 or 300 words. Give full names and addresses. No manuscripts can be returned. Address Voice of the People, The Tribune.

TAXATION.

Chicago, Aug. 26.—In your editorials on taxation you assume that the dictum of Adam Smith, that "taxes should be levied according to the ability to pay," is the correct principle to follow. This is far from the truth. It is mainly due to the unfortunate following of this rule that most of the economic ills of the world are due. This is very plain when understood.

Wealth is a good thing of and in itself. Its production should be encouraged. It is acquired either by producing it or getting it from some one else who has produced it. There is no other way. The producer should be encouraged, the nonproducer discouraged. The broadest application is here given to the term wealth, as being the product either of mental or physical labor, or both.

In all commercial transactions the opposite rule obtains to the principle of taxing according to ability to pay. The universally accepted doctrine is to pay according to benefits received. To call up Rockefeller as a horrible example (for he typifies wealth) when he rents an office, engages a room at a hotel, buys a pair of shoes or a newspaper, he pays according to benefits received. If he had to pay according to ability, he would have been bankrupt long ago, and if it was general we all would be in the same condition.

A flat tax upon incomes, sales, or personal property of any kind can be shifted. An excess profits tax or any post facto percentage tax cannot be shifted. Who can it be shifted on? It may limit profits which could be used for further extension, of course, but from whom would the necessary tax come if not taken from the employer? Obviously the workers. Now who keeps factories going after they are put up, the manufacturer or his customers? Evidently demand is the foundation of all business prosperity. If the excess tax is abolished to afford the opportunity for the employer to use the surplus he retains in extending his business as you argue, it would be building prosperity from the top down instead of from the bottom up and would have inverted pyramids spinning around in the industrial air to topple over one after another. It is true the excess profits tax is unscientific, but, whether or not there is any yield, in practice it is perhaps the least objectional of all now in vogue. The demand for the repeal of tax exemption on public securities is another evidence of the prevailing legislative empiricism. The tax on them would be shifted on to the public in the shape of increased interest charges with a little additional added for trouble. GEO. C. OLCOTT.

MOVIE CENSORSHIP.

Chicago, Aug. 29.—Will you kindly inform W. L. M. through the medium of your valuable paper that he is laboring under a misapprehension when he accuses the moving picture censors of having cut "The Three Musketeers"? Absolutely no cuts were made in that very wonderful picture.

Also, for the information of W. L. M. and others who seem to "have it in" for the censors, no eliminations are made in pictures merely to "show authority." The only authority the board has for making eliminations is the ordinance under which it works, and no cuts are made unless the scenes are in direct violation of that ordinance.

A MEMBER OF THE CENSOR BOARD.

MORE ABOUT BASEBALL.

Chicago, Aug. 29.—THE TRIBUNE deserves congratulations for being the first American paper to place professional baseball in its proper light.

There are two grounds for the artificial interest roused in such games. One is the gambling on the result and the other the spirit of partisanship.

Playing baseball is one of the finest and most beneficial sports in the world—for the player—and the small boy will always hold this to be true.

For the spectator who is not gambling and not a partisan, baseball is as tame as watching a squirrel turn its cage. KEEP COOL.

A FAN'S APPEAL.

Eau Claire, Wis., Aug. 27.—Please don't cut the Sox games too much, as there are some of us who pay a nickel to read about them, because business keeps us from seeing them, and personally, I would rather read the W. G. N.'s reports of them than to get the dope from any other paper. Merci beaucoup! AL GORDON.

AMATEUR ATHLETICS FIRST.

Chicago, Aug. 29.—I wish to congratulate you on your editorial of Aug. 24, subject, "The Shears for Professional Baseball." More power to you, and you can always count upon the Illinois Athletic club through its officers and directors and, I am sure, with the support of the entire membership, toward the furtherance of clean amateur sports in Chicago as against professional sports. JOSEPH E. HITT, President Illinois Athletic Club.

THE LIMITATION OF KNICKERBOCKERS.

Battle Creek, Mich., Aug. 25.—Knickers are all right for athletesses, mountain climbers, farmerettes and scrub women or such like, but they will never be worn by women on parade when they wish to look their prettiest.

What about Dr. Mary Walker? She wore pantaloons because they were sensible and convenient, but no other woman imitated her.

And what about Mrs. Bloomer who invented the garment called by her name and who expected to revolutionize woman's dress? A few women wore bloomers and still wear them on the same occasions where they would wear knickers.

Women, in matters of dress, care nothing for ease or convenience. What will make them look most attractive? That is the question, and the answer is skirts. D. DAVIDSON.

GREEKS AGAIN ADVANCE

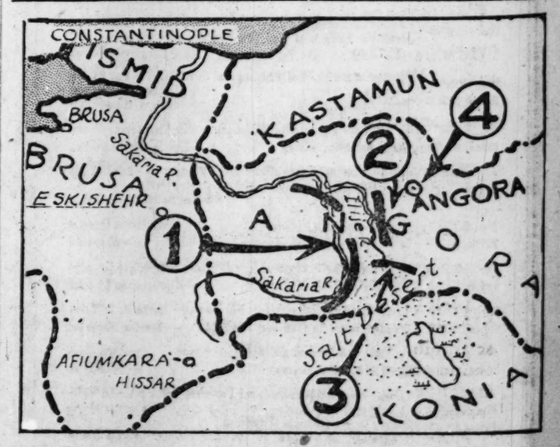

1. The Greek army, resuming its offensive, has crossed the Sakaria river and is closing in on Angora.

2. Contingents of the Greeks are at the Ilija river, where they are fighting the second Turkish line.

3. The Greeks have rallied in the Salt desert, where they were temporarily held up, and are again advancing on Angora from the south.

4. The Turks have drawn two cavalry divisions from the Salt desert to defend Angora, and have ordered the mobilization of all men between 20 and 45 by Sept. 1.

Beginning This Week, This Store Will Be Open Saturdays Until 5:30 P. M. It Will Be Closed All Day Monday, September 5.

MARSHALL FIELD & COMPANY

The Annual Sale of Outing and Shaker Flannels

THE lowest prices of the year prevail during this event, and those who purchase now will do so to their advantage. The time is ripe for making warm sleeping garments and heavy bath robes, while those planning infants' wear can effect economy through buying any of our Shaker Flannels.

Imperial Outing Flannels in pink and blue stripes, made in our own mills, yd., 25c.

White Outing Flannel, 27 inches wide, 25c.

White Outing Flannel, 36 inches wide, 35c.

Flannels, Second Floor, Middle, State.

Quilted Silks for Coverlets

VERY dainty carriage and crib robes are made from quilted Linings of plain or flowered Japanese silks or sateens. Bound all around with wide satin ribbon, featherstitched on, they can be made very pretty. Quilting padded with cotton is a yard wide, with a layer of lamb's wool 27 ins. Pink, blue and white.

Various Robes of this material are displayed in the Lining Section and also in a Washington street window. The prices are $2, $3 and $4 a yard. By making it yourself, a Robe of this kind costs very little.

Linings, Second Floor, Middle, State.

During September—a Special Selling of Best Wilton Rugs, 9x12, $107.50.
Third Floor, Wabash Avenue.

Exquisite Lace-trimmed Guimpes

THESE beautiful Guimpes, not satisfied with Irish and filet lace trimming, have in addition a great deal of hand-embroidery. It is unusual to find such a varied assortment in such fine Guimpes,—Buster Brown, tuxedo and frilled styles. They are shown in the fashionable bisque shade, $27.50 to $55.

Neckwear, First Floor, Middle, State.

Stamped Spreads

Exceptionally Priced at $3.50 and $3.75

THE personal touches you put into your home give it individuality. Any woman can have beautiful things with a little effort. By the simple applique of a colored basket and flowers or a design of French knots on unbleached sheeting, these attractive Bedspreads are made. A large number of them, with bolsters attached, size 90x108 ins., stamped with fascinating designs, are offered at the lowest possible prices. Wide fringe for finishing the edges is 25c a yard.

Spread, with pieces to applique, $3.75.

Spread stamped for French knots, $3.50. *Third Floor, South, State.*

There's Great Interest in Store for Those

Selecting New Wraps Early

FOR already assortments for Fall and Winter have arrived and more are coming in daily. Seeing them, you will agree that they offer seemingly endless variety in style, in the details of trimming and the use of furs, distinguishing them as belonging entirely to this season. The values are unusual.

Two Models Selected from Our Large Collection

An excellent style for the large as well as slender woman is the Coat sketched at left, of soft, novelty wool fabric, handsomely embroidered, with wolf collar and cuffs, $110.

Tapering panels of nutria banded with the material of the Coat is a novel and very effective trimming of the model at right. $145.

Women's Wraps and Coats, Sixth Floor, North, State.

Lovely Shimmering Silks Stimulate

The Vogue of Black

BLACK is so undeniably smart and so becoming that its modishness is not to be wondered at. The shiny softness and excellent draping qualities of the soft black Satin Cantons and Satin Crepes are especially well adapted to the new modes, and our assortments of these lustrous materials are complete in every way.

Some of the More Favored Silks

Black Canton Crepe, $3.75 to $8.
Black Satin Crepe, $4 to $7.
Black Satin Bellaire, a Marshall Field & Co. special, $4.50.
Black Satin Canton, $5 to $7.
Black Taffeta, $1.95 to $5.
Black Charmeuse, priced below its usual cost, $2.75 and $3.50.

Second Floor, South, State.

During September the Sale of

Nainsook and Longcloth

THIS is the time to satisfy whatever need you may have for materials for undergarments, for it is now that our assortments are more comprehensive than at any other time. Whatever weight, weave or finish you may desire can be found here. During the Sale 10-yard bolts of Nainsook and Longcloth in every quality are specially priced.

Superior English Nainsook, 10-yard pieces, $2.65

This material is of medium weight and so finely woven as to give excellent satisfaction. *Second Floor, Middle, State.*

A New Shipment Brings These Excellent Values in

Chinese Crochet Laces

GREAT quantities of beautiful hand-made Laces in Irish patterns have just arrived to swell our already good assortment. The very widths and patterns you want will be found among the variety of tiny picot edging, and all widths of insertion up to 2 inches, as well as wide beaded edging with insertion to match. The prices are exceptional.

Picot Edging, a yard, 15c, 25c and 35c.
Clover leaf design, ½ inch wide, yard, 45c.
Edging in rose, rose and shamrock, and rose and wheel patterns, 75c, 95c, $1.25, $1.45 and $1.95.
Insertion to match, 65c, 95c, $1.25 and $1.45.

Laces, First Floor, South, State.

The September Sales Begin Today

OPENING this morning, the September Sales include the kinds of merchandise which are in special demand for Fall and Winter. They offer notable opportunity for savings to those who, appreciating the far-reaching advantages of thrift, purchase in quantities on these occasions.

Prices alone are affected—qualities never.

Outing and Shaker Flannels — *Blankets and Comforters*
Dinner Sets — *Boxed Nainsook and Bolt Longcloth* — *Linens and Needlework*
SECOND FLOOR

Children's Umbrellas — FOURTH FLOOR
Silk Petticoats and Knickerbockers — FIFTH FLOOR
Silk Underwear — FIFTH FLOOR

The September Sale Brings Unusual Values in

Silk Petticoats and Undergarments

THIS month launches a new scale of low prices for the excellent qualities of the Undergarments and Petticoats which are offered. Materials, trimmings and workmanship have in no way been sacrificed to meet these prices, but testify in every detail to our usual high standards. The assortments of styles and colors are unusually large.

Silk Undergarments

Nightgowns, of radium silk, lace trimmed, $10.75 shown second to left, and $11.75. Envelope Chemises to match, $5.95 and $6.95, respectively.

Envelope Chemises, of crepe de Chine, tailored and lace trimmed styles, pink, blue, orchid and peach, $2.95, $3.95 and $5.95. At left above, $5.95.

Envelope Chemises of radium silk, lace trimmed, $5.95. Of crepe de Chine with filet lace and valenciennes insertion, $6.95.

Step-in Drawers, crepe de Chine, various colors, $2.95, center, and $3.95. With Georgette ruffle, $4.95.

Trousseau silk Bloomers, $3.95.
Tailored slip-over Bodice, $1.95.
Slip-over Bodice of radium silk, filet lace trimmed, $3.95, shown in center.

Tricot Silk Underwear

Jersey Silk Vest, bodice top, ribbon straps, very special, $1.75.
Jersey silk Bloomers, elastic at waist and knee, very special, $2.75.

Silk Petticoats

At $3.95. Petticoats of messaline and jersey, with ruffled or tailored flounces, a number of shades, second to right.

At $4.95. Tricot and Radium silk Petticoats, various models, light and dark colors.

At $5.95. Messaline Petticoats with hemstitched hem. Extra size messaline and jersey silk Petticoats, variety of colors, right.

Radium silk Petticoats, scalloped hem, $5.95.

Fifth Floor, South, Wabash.

Prepare Now for Comfortable Sleep This Winter.

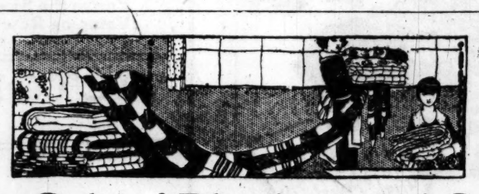

A Good Housewife Is Known by Her Store of Bedding.

September Sale of Blankets and Comforters

"ALL signs point to an early and severe winter," said a recent news item; "birds migrating earlier, cornhusks of unusual thickness, animal pelts heaviest in years." This lends additional interest to the announcement of the Sale of Blankets and Comforters.

In this Sale every Blanket and Comforter, whether foreign or domestic make, is reduced. Prices are lower this month than at any other time of the year. It is an opportunity for which women all over the country have been waiting; and if, as is suspected, this is to be an unusual winter, this is the time to prepare the household for it. Special preparations have been made in all parts of the section; assortments and service of unusual character are assured.

Among the Best Values in the Sale Are These:

70x80 white all-wool Blankets, pink and blue borders, $14.50 pr.
70x80 plaid all-wool Blankets, in rose, pink, blue, tan and gray block plaids, $12 pr.
70x80 heavy, long-fleece wool Blankets, made in Holland, in range of colors, $12.50 pr.
72x84 special down-filled Comforters, sateen covering, $16.50 ea.
72x84 fine silk-finished sateen wool-filled Comforters, copenhagen, rose, pink, blue, $12.
72x84 very special silk mull Comforters, with plain border, $8.50 ea.

Second Floor, North, State Street.

(All Dinner Sets Included Except Lenox and Wedgwood Wares)

Dinner Sets Reduced in September Sale

SHIPMENTS of China have reached us which have been years on the way. Our stock is complete in every detail—more patterns, more pieces, more varieties of wares are represented in it than we have shown for years. And every Dinner Set in this stock is reduced! French, English, German, Japanese and American China; English and American semi-porcelains; services for six and for twelve are represented in this great event.

Remarkable reductions are the rule; on some Sets the savings are well-nigh amazing:

Services for Six, $9.50 to $85; for Twelve, $35 to $750

Dinners Sets Sketched: Right, upper, a Set in excellent ware, decorated with a neat band of encrusted gold; a Set fit for "best" use, yet inexpensive and easily augmented; $85.

Left, upper: 90-piece American Semi-Porcelain Set, in a distinctive pattern; $36.50.

Second Floor, Wabash Avenue

Special, During September—a Selling of Stemware

DURING the month of September a special Selling of Stemware will afford excellent values in Goblets, Tumblers, Sherbets, and similar pieces of fine quality and distinctive patterns.

Second Floor, State Street

Before Selecting Your Autumn Clothes

Is the Time to Be Fitted to New Corsets

THE little soft Corset or girdle you've been wearing all Summer was all very well for the type of clothes that Summer brings. But now plans for Fall clothes are in the air and a more substantial kind of Corset becomes a necessity—a necessity, too, which must be selected before new clothes are fitted.

Our collection of Fall models is now very complete, including a great variety of styles and materials for every type of figure.

The Corset illustrated, for the average figure, with two elastic gores in the skirt, and low top, comes in three materials, at $10, $16 and $25.

There are many new models in long lines bandeau Brassieres made of tricot, satin ribbons and brocade materials.

Fifth Floor, South, Wabash.

School Needs

Provided for in the Girls' and Juniors' Section

SCHOOL time is almost here and little girls have to get ready for the opening days. Some little Frocks and Blouses very pretty and practical for school wear are very good values.

A two-piece regulation Dress of storm serge in navy with white braid, sizes 8 to 14, $10.50.

Girls' two-piece Dress having pongee waist and navy serge skirt which may be detached and worn with other waists, sizes 6 to 14, $8.50.

Junior dimity Waists are unusual values, $2.95 and $4.75.

Fourth Floor, State Street.

Let It Rain!

—then Brother and Sister can carry their brand new Umbrellas to school the first day. Of course they are new. Mother bought them during the September Sale when they were priced lower than at any other time in the year.

Sale of Children's Umbrellas

Colored Silk Umbrella in blue, green, red and brown, $4.50 and $5. Umbrellas with specially designed handles are covered with a superior quality of silk and cotton cover, $2.75 and $3. Umbrellas with paragon frames and cotton covers, $1, $1.25, $1.50 and $2.

Fourth Floor, State.

New Suits of Rich Fabrics

Have Simple, Youthful Lines

THE charm of the Suits for Autumn lies not only in their long, slender lines and beautiful tailoring but also in their materials, soft and lovely and thoroughly adaptable to the new modes. The smartness of many of the new Suits is enhanced by trimmings of Fur, although there are many, too, whose distinction lies in their almost severe simplicity.

The Models Sketched Are Youthfully Becoming and Are Excellent Values

Sketched on the right is a most attractive Suit of moussyne, with beaver collar, $85. The Suit of marvella on the left is exquisitely tailored, $95.

Women's Suits, Sixth Floor, South, State.

New Wool Materials Are Here in Abundance

IT is always well to select Dress Woolens early to get the pick of the assortment and to allow plenty of time for making. This year the collection is very gratifying from the standpoint of both price and variety. Fine qualities and weaves are characteristic of all the different fabrics, not to mention the interesting designs. They are classified according to price.

Scotch Plaids, 40-in., yd., $2.50.
All-wool Jersey, 54-in., $2.50.
French Serge, 54-in., yd., $3.
Poiret Twill, 54-in., yd., $5.
Tricotine, 54-in., $5.
Duvet de Laine, 54-in., $5.
Novelty Plaids and Stripes, 54-in., yd., $5.

Wool Dress Goods, Second Floor, South, State.

The September Sale of

Linens for Needlework

DURING the September Sale all Linens suitable for needlework show unusual reductions. If you anticipate making holiday gifts or replenishing your own supply, it would be wise to avail yourself of the excellent values offered now. Several items are mentioned below.

Linen Sheeting of heavy serviceable quality, 72-inch width, yard, $3.25; 90-inch, yard, $4.

Pillow Linen of an unusual quality, 45-inch width, yard, $1.75.

Embroidery Linen, 20 inches wide, suitable for dresser scarfs, buffet covers, luncheon sets and table runners, the yard, 75c.

Natural colored Linen, 20 inches wide, for luncheon sets and table runners, the yard, 50c. *Second Floor, North, State.*

The New Aristo Slippers

For Zestful Autumn Walks

TO set the mode in Autumn Footwear and fill the eye with delight at their pleasing design come new Artisto two-strap Slippers in a graceful combination of brown kid and brown suede.

They have military heels of just the right height and welt soles, substantial, yet light enough to give zest to walking. Two saucy brass buckles fasten the suede straps and lend a satisfying sense of piquancy and finish.

These are but one example of Aristo craftsmanship and refinement. There are others, all characterized by daintiness of detail and charm of design. Exclusively the product of Marshall Field and Company, they are *Distinctively Superior.* *Fourth Floor, South, State.*

SALE TAX FOES READY TO FIGHT BILL BY SMOOT

Senate Gives Right of Way to Revenue.

[BY A STAFF CORRESPONDENT.]

Washington, D. C., Aug. 31.—[Special.]—Opponents of a sales tax are expected to line up against the proposal of Senator Smoot of Utah, a Republican member of the senate finance committee, for a 3 per cent tax on manufacturers' sales.

Although some of the objections advanced against the 1 per cent general turnover tax originally favored by Senator Smoot may not be offered against the manufacturers' sale tax, there seems little likelihood that the finance committee will approve the suggestion.

Resembles Canadian Tax.

The manufacturers' sales tax would be more like the Canadian sales tax than the plans heretofore urged most strongly in this country. The sales tax in Canada is applied to sales by manufacturers to retailers and also by jobbers to retailers, but not to the retail sales.

As in the case of the general turnover tax, the support of the manufacturers' sales tax comes chiefly from those who are anxious to get rid of miscellaneous excise taxes, such as the tax on jewelry, furs, and automobiles.

On the other hand, the theory of the miscellaneous taxes now on the statute books and those which are retained in the Fordney bill as passed by the house is to levy a tax on articles which either are luxuries or else are of common use, but not necessities.

The bill which Senator Smoot will offer as a substitute for the house bill repeals all the miscellaneous taxes and also makes possible the repeal of the excess profits tax without any increase in the present flat 10 per cent corporation income tax.

Secretary of the Treasury Mellon is expected to oppose the Smoot plan for a 3 per cent manufacturers' tax.

Taxes Get Right of Way.

Hearings on tariff legislation were suspended temporarily by the senate finance committee today so the committee may turn its attention to tax legislation. Tariffs hearings will be resumed probably about Oct. 1.

One witness who aproved a duty of 33 per cent on mushrooms provided in the house bill informed the committee that this insured the success of his mushroom plant, into which a brewery was converted with the advent of prohibition.

PURSE SNATCHERS IN AUTO ROB 4 WOMEN IN HOUR

Four women were robbed within an hour yesterday by two purse snatchers who sped through south side streets in a stolen auto.

At 39th street and Lake Park avenue the men leaped from their car and wrested a handbag containing $4 from Mrs. M. Kraetzer of 3843 Lake Park avenue. A second robbery was committed a few minutes later at 43d street and Greenwood avenue, where they grabbed a purse containing $2 from Mrs. Lydia O'Shea of 4351 Greenwood avenue. Mrs. O'Shea reported the theft to the police and said she believed the license number of the car was 437254.

While squads from the Hyde Park and Wabash avenue stations were touring the streets in search of the robber car the bandits stole a third handbag and $3 from Mrs. Alice Ryan of 7824 South Green street.

Mrs. L. S. Rich of the Madison Park hotel was the fourth victim, her handbag containing a small amount of change being stolen from her near the hotel.

The police learned that the auto used by the robbers had been stolen from Dr. Louis Culver of Sandwich, Ill., in Grant park.

HELD ON GIRL'S CHARGE.

Herman Begesek, 25 years old, of 220 North Fairfield avenue, owner of a boat plying between Lincoln park and the Municipal pier, was held to the grand jury by Judge Charles F. McKinley yesterday on the charge of harboring 15 year old Verona Vercix of 445 North La Salle street on his vessel.

W. L. DOUGLAS

$7.00 & $8.00 SHOES

SPECIAL SHOES HAND WORKMANSHIP $10.00 - STYLISH AND DURABLE SHOES $5.00

FOR MEN AND WOMEN. BOYS SHOES $4.50 & $5.00

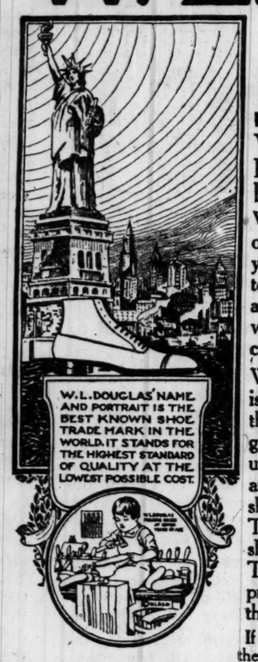

Wear W.L.Douglas shoes and save money. The best known shoes in the world. They are absolutely the best shoe values that can be produced for the price.

W. L. Douglas shoes are sold in 107 of our own stores direct from the factory to you at only one profit, which guarantees to you the best shoes that can be made, at the lowest possible cost. No matter where you live, shoe dealers everywhere can supply you with W.L.Douglas shoes.

W. L. Douglas name and the retail price is stamped on the sole of all shoes before they leave the factory. The value is guaranteed and you are protected against unreasonable profits. W.L.Douglas $7.00 and $8.00 shoes are absolutely the best shoe values for the money in this country. They combine quality, style, workmanship and wearing qualities equal to other makes selling at higher prices. The smart styles are the leaders in the fashion centers of America. The prices are the same everywhere; they cost no more in San Francisco than they do in New York.

If you could visit W.L.Douglas great factories at Brockton, Mass., and see for yourself the efficient system of manufacturing, the high grade leathers used, the skilled workmanship which cannot be excelled, you would be convinced, as others have been, that W. L. Douglas shoes are absolutely all that is claimed for them, the best shoe values for the money in this country.

W. L. Douglas shoes are made under the direction and supervision of experienced men, all working with an honest determination to make the best shoes for the price that money can buy.

CAUTION.—Insist upon having W. L. Douglas shoes. The name and price is plainly stamped on the sole. Be careful to see that it has not been changed or mutilated. If not for sale in your vicinity, order direct from factory. Catalog free.

W. L. Douglas President, W. L. Douglas Shoe Co., 210 Spark St., Brockton, Mass.

W. L. DOUGLAS STORES IN CHICAGO:

135 WEST MADISON STREET (Near La Salle St.)
*608 WEST NORTH AVENUE
*6302 SOUTH HALSTED STREET
*1265 MILWAUKEE AVENUE
*3303 WEST ROOSEVELT ROAD

Stores marked with a * carry complete lines of W. L. Douglas Shoes for Women.

OPEN SATURDAY EVENINGS

Out today
New Victor Records
September 1921

		Number	Size	Price
La Wally—Ebben? Ne andro lontana (Farewell, My Joyous Home!)	Frances Alda	64981	10	$1.25
Villanella (Sibella)	Lucrezia Bori	87328	10	1.25
Melody Polonaise (Chopin-Liszt) Piano	Alfred Cortot	64973	10	1.25
Don Carlos—Per me giunto è il di supremo (The Day Supreme)	Giuseppe De Luca	74697	12	1.75
Sonnambula—Sovra il sen (While My Heart Its Joy Revealing)	Amelita Galli-Curci	64918	10	1.25
Santa Lucia Luntana (Santa Lucia, I Long For You)	Beniamino Gigli	64975	10	1.25
Gypsy Airs, No. 2 (Sarasate) Violin	Jascha Heifetz	74694	12	1.75
Souvenir (Drdla) Violin	Fritz Kreisler	64974	10	1.25
Learn to Smile	John McCormack	64982	10	1.25
A Dream of Love (Liebestraum) (in A Flat) Piano	Olga Samaroff	74696	12	1.75
Julius Caesar—Antony's Oration (Part I)	E. H. Sothern	74699	12	1.75
Julius Caesar—Antony's Oration (Part II)	E. H. Sothern	74700	12	1.75
Damnation of Faust—Rákóczy Hungarian March	Toscanini and La Scala Orchestra	74695	12	1.75
Virginian Judge—Third Session (Part I)	Walter C. Kelly	45250	10	1.00
Virginian Judge—Third Session (Part II)	Walter C. Kelly			
There's a Corner Up in Heaven	Olive Kline-Elsie Baker	45251	10	1.00
Little Tin Soldier	Olive Kline-Elsie Baker			
My Treasure—Waltz (Tesoro Mio) Accordion	Pietro	18770	10	.85
Marsovia Waltz Accordion	Pietro			
Na-Jo—Fox Trot	The Benson Orchestra of Chicago	18779	10	.85
San—Oriental Fox Trot	The Benson Orchestra of Chicago			
All the Way to Calvary	Homer Rodeheaver	18780	10	.85
Where the Gates Swing Outward Never	Mrs. William Asher-Homer Rodeheaver			
I'll Take You Home Again, Kathleen	Henry Burr and Peerless Quartet	18781	10	.85
When the Corn is Waving, Annie Dear	Henry Burr and Peerless Quartet			
You Made Me Forget How to Cry	Henry Burr	18782	10	.85
Emaline	Vernon Dalhart			
In My Tippy Canoe—Waltz	Hackel-Bergè Orchestra	18783	10	.85
Where the Lazy Mississippi Flows—Waltz	Hackel-Bergè Orchestra			
Stand Up and Sing for Your Father an Old Time Tune	Billy Murray and American Quartet	18784	10	.85
I Wonder Where My Sweet, Sweet Daddy's Gone	Aileen Stanley			
Marine Corps Institute—March	United States Marine Band	18785	10	.85
The Rifle Regiment—March	United States Marine Band			
There's Only One Pal After All	Charles Hart-Elliott Shaw	18786	10	.85
Sleepy Head	Peerless Quartet			
You're the Sweetest Girl—Medley Fox Trot	Paul Whiteman and His Orchestra	18787	10	.85
Vamping Rose—Fox Trot	All Star Trio and Their Orchestra			

VICTOR TALKING MACHINE COMPANY
Camden, New Jersey

DON'T BUY TROUBLE

If you have already bought it—if your winter coal is already in the basement, we will take it in as part payment. We will do this gladly because we want you to—

INSTALL

Kleen-Heet

NO LABOR - NO COAL - NO ASHES

The Latest Word in Home-Heating —Burns Oil—

Completely Automatic!
More Economical Than Coal!
Eliminates All Ashes and Dirt!
Practically Noiseless!
Entirely Odorless and Sootless!
Fully Approved by Underwriters!
Does Away Forever With Furnace Worry and Toil!

FITS ANY STYLE OF HEATING PLANT
DEFERRED PAYMENTS IF DESIRED

Write or phone for full information.

WINSLOW BOILER AND ENGINEERING CO.
65 E. Van Buren St., Chicago
Phone Harrison 5853

Dealers' and Salesmen's Opportunity!
Very desirable territory now open. Write for particulars.

CARSON PIRIE SCOTT & CO

Hours of Business, 8:30 A. M. to 5:30 P. M., Including Saturday

Women's Dimity Blouses

Secured in a Remarkable Purchase
Are in a Sale, Priced Extremely Low

At $3.75

A price which has seldom if ever been possible for such lovely new blouses.

They are the sort that women who know the finer points of fashion will choose for their fall outfits. Exquisitely tailored, with those many little niceties found only usually in blouses made to order.

Tailored Cuffs, Some with Pearl Button Links
Collars, Either Round or Rolling and Frilled
Finely Tucked Fronts, Jabot Frilled Fronts
Embroidery Insertings, Narrow and Smart-looking

The dimity is imported, with that finish which laundering time and again does not change. Sleeves are well set in, shoulders are cut with great care. All-white blouses, whose every detail marks them as decidedly out-of-the-ordinary.

The values cannot be too much emphasized—the quantity is limited. Early choice is advised.

Fourth Floor, North.

CUTICURA
SOOTHES SKIN TROUBLES

Bathe with plenty of Cuticura Soap and hot water to cleanse and purify. Cuticura Talcum soothes and cools the skin and overcomes heavy perspiration. Delicate, delightful, distingué. Ideal for every-day toilet purposes.

Sample Each Free by Mail. Address: "Cuticura Laboratories, Dept. 14G, Malden 48, Mass." Sold everywhere. Soap 25c. Talcum 25c.
Cuticura Soap shaves without mug.

BURROUGH

The trade mark that has stood for the highest quality in medicine since 1863

1921 Is Rewarding Fighters

MRS. DIBBLEE'S WILL BEQUEATHS CHARITY $35,000

Residue of Estate Goes to Two Daughters.

Bequests of $35,000 to charity are made in the will of Mrs. Laura Dibblee, sister of the first Marshall Field, who died recently at her summer home in York Harbor, Me. The will was admitted to probate yesterday by Paul Corkell, assistant to the judge of the Probate court.

The bulk of the estate, which is estimated as being worth $500,000, is left to relatives.

The largest charitable bequest is one of $30,000 to the Visiting Nurses' association. With the $30,000 is created the Fidelia Field memorial, which is to maintain one nurse of the association. Mrs. Dibble, during her lifetime, was greatly interested in the work of the Visiting Nurses' association.

Bequests to Relatives.

Another bequest of $5,000 is made to the Country Home for Convalescent Children.

Other bequests are:

Laura Sprague, grandchild, $20,000.
Albert A. Sprague III., grandchild, $10,000.
Otho Sprague, grandchild, $10,000.
Barbara King, grandchild, $2,000.
John C. King, son-in-law, $5,000.
Albert A. Sprague II., son-in-law, $5,000.

Servants Are Remembered.

Servants and employés of Mrs. Dibblee are not forgotten in the will. The following bequests are made to them:

Selma Malm, $5,000.
Augusta Carburg, $2,000.
Jessie McIntyre, $2,000.
John Demming, $2,000.

The residue of the estate is divided among Mrs. Dibblee's two daughters, Mrs. Bertha King, wife of John C. King, now of New York City, and Mrs. Frances D. Sprague, the wife of A. A. Sprague II.

Get Field Fund Interest.

In addition to this estate the two daughters will receive the benefit of a trust fund of $500,000 as a result of their mother's death. The fund was established by Marshall Field for Mrs. Dibblee's daughters, but the mother had the right to the money accruing from it during her lifetime.

The Merchants Loan and Trust company, Mrs. Sprague and Mrs. King are named as executors of the will. The estate includes a large amount of personal property which has not been inventoried. Mrs. Dibblee died in her summer home in York Harbor, Me., of bronchial pneumonia, Aug. 24, and was buried last Saturday.

Revell & Co.

A Clearance sale of odd

Bedroom Chairs and Rockers

in three groups—

Your Choice—

7.75 9.75 12.75

Come and see what we are offering at these prices.

Most every period is represented in each group—Brown mahogany, American walnut, ivory, enamel, cane or upholstered seat.

They are marked at 50 cents on the dollar and less.

Come early if you wish to obtain a matched pair.

Alexander H. Revell & Co.
Adams St. and Wabash Ave.

WAUKESHA DIABETIC FLOUR
5 lbs. for $1.00
10 lbs. for $1.75
HIGHLY GLUTINOUS, ENDORSED BY leading physicians and dietitians. Has been used in diabetic sanitariums for years. A boon to those suffering with Diabetes, Dyspepsia, Gout and Heart Trouble. It is almost an ideal food in itself. Easily assimilated and a strength builder. Makes delicious bread, rolls, cakes and pastry. Send for recipes.
We also manufacture PENSHORN'S WHOLE WHEAT, GRAHAM and BRAN FLOURS and BREAKFAST FOOD. Send $2.00 for 5-lb. sack of Graham.
Waukesha Mills, Waukesha, Wis.
Established 1886

Mandel Brothers

Important September Offerings

Mme. Flitabout's novelty quest

brings these — quaintly new, and refreshingly practical.

Catastrophes

"Purr..purr..pourquoi?" said the wise, night black kitten! Why, indeed! One way to avert catastrophes is to keep doors from slamming—and who could believe that this droll black cat with tail atilt is a door-stop—and that another, demure white kitten, with cream on her whiskers, defies the gustiest wind to slam the heaviest door?

Foreign Shop—ninth floor.

Shackles of fashion

Clink! Clank! If you're to be at all fashionable these days, you must consent to wear chains. But it is a very delightful bondage—and entirely charming are the new, French narrow link girdles, combined either of black moire or velvet and cut steel buckles. And indeed, who shall say this is not the missing link we've all been looking for since one of these girdles transforms the coat of yesteryear into the tip of autumn mode?

First floor.

Vanity! Vanity!

All is vanity and to get so much of it into one small box for such a small price is miraculous. This trifle to fit in your suitcase is a week-end box of vanities, fitted with powder, rouge, vanishing cream and lip rouge. It is so small and compact, that when there is no possible space left in your suitcase it fits neatly in some subtle unseen corner.

First floor.

"The Kid" himself

Did you weep and laugh at the movies over that small artist, Jackie Coogan? The spirit of this entirely precious little boy, with his wide eyes and wistful grin, has been caught by a clever sculptor—and the diminutive plaster cast figures are the tribute of one artist to another. It is Jackie himself—even to the "hiked-up overalls," and the cap over one ear. Prices 50c and $1.

Third floor.

1,000 silk petticoats ---September sale

Fashionable petticoats of high grade fabrics—noteworthy for depth of September savings. Women's, misses' sizes.

Jersey, taffeta, **3.95** messaline, habutai

The petticoats are cut on new lines, to conform with autumn's silhouette. Two styles are sketched.

Silk jersey bloomers, 2.95

Knee length bloomers, in fall shades; with elastic at knee.

Third floor.

Tuxedo sweaters of pure thread silk

The handsome model sketched, in barre weave, and with heavy, fringe-trimmed, braided girdle.

Black, navy, **29.50** sports hues

All the sweaters have smart pockets—note the illustration.

Knitwear shop, third floor.

Wool tuxedo sweaters, 4.75

These in stripe weave, and finished with pockets and girdle. Model portrayed.

Hand made fall blouses special at 2.95

—of batiste, and in a variety of new models. Regularly such blouses would cost you a dollar to two dollars more.

Third floor.

Women's sizes in the blouse shop; misses' sizes in the outfitting section.

Wide-wale corduroy robes

at $5

A pleasing style with shawl collar, pockets and girdle—as illustrated.

Third floor.

Misses' flannel middy blouses for school, at 5.95

Blue and red blouses with co-ed bottom, white braid trimming, and silk emblem on the sleeves. Particularly desirable for school wear.

Third floor.

Poiret night dresses of crepe de chine

1,000 crepe de chine night dresses, in a popular mode—the "poiret"—and at a popular price—3.95. Women's, misses.

Flesh, orchid, **3.95** blue, peach

The pretty style is pictured.

Third floor.

Crepe de chine stepin chemise, with filet, 2.95. Many of these chemise in orchid, blue, peach.

Extra: Satin bloomers, 2.95

—full cut; with elastic and hemstitching.

Kitchenette dresses of gingham

—"individual" models much more appealing than those usually seen at so low a price as this:

Checked, plaid, **1.95** Solid color dresses

Two typically attractive styles are illustrated. Note the many novel "touches."

Third floor.

The September homefurnishing sales

—widely noted annual events beginning today—afford savings radical and seasonable on hand-some, serviceable equipment for every room in apartment, bungalow or mansion. Included are

Blankets and comforters
Curtains and draperies
Huck towels, bath towels
Room-size rugs
Aluminumware
Dinnerware
Table glassware
Lamps and shades
Household utilities
Furniture

Early shopping will afford decided advantages.

Girls' tub frocks reduced —plain, checked or plaid gingham

Serviceable frocks, prettily trimmed or strictly tailored; well adapted for school, and to be cleared at remarkable savings. Three lots featured:

1.25 1.95 2.95

Varied models—three typically winsome are sketched—all admirable for school wear. In sizes for girls 6 to 14 years.

Spring coats reduced, 4.75, $10

Of novelty worsteds, serges, heather mixtures; many full lined—fine for fall.

Higher priced tub frocks now $5

—"organdies" and "swisses" for juniors, at 1/3 the original price.

Fourth floor.

Third floor season-end clearance

$5 white voile dresses, radically reduced to 95c
$5 white dresses with gingham combination, 1.95
$5 French gingham dresses, reduced to 3.95
2.95 net blouses with fine laces, now 1.95
Exclusive lingerie and negligees reduced up to 50%
8.75 chiffon alpaca tuxedo sweaters, now at 6.75
9.75 chiffon alpaca surplice sweaters, now at 6.75
Misses' and stylish stout apparel greatly reduced

Women's fall tailleurs: $50 ---interestingly different

Fashioned of duvet de laine, in black, blue and brown, the suits embody novel effects in stitching and button trimming. The coats are satin lined; the skirts are plain, with slit pockets. Illustrated.

Womens' new coat-frocks at 57.50

Poiret twill frocks, trimmed with braid and rust colored canton crepe. Also afternoon frocks of canton crepe in dark shades, many deeply embroidered with cut steel beads, at 57.50. See the illustration.

Apparel floor—the fourth.

Kiddies' Paris frocks, hats

—in latest modes—at prices much less than usual.

Small children's hats, 6.75

Hats of crepe de chine, faille silk, felt and duvetyn; variously trimmed with fur, with stitching, with ostrich bands; wide choice in white and colors. Three pictured.

Third floor.

Infants' imported dresses at 3.95

Of pink or blue batiste, hand embroidered and scalloped; or of white voile, hand embroidered in colors. 2 to 5 years. One sketched.

Infants' hand-made dresses at 3.95

Nainsook dresses, with hand embroidered yoke set in with veining, and hand embroidered skirt. 6 months to 2 years. See the cut.

Imported hand embroidered nainsook dresses, 2.25 and 2.95. The style at 2.95—with scalloped bottom—is sketched.

Imported handmade, hand emb'd gowns, 6 to 16 years, 2.95.
Hand made, hand embroidered drawers, 2 to 10 years, 1.95.
Hand made, hand scalloped petticoats, 6 months to 5 years, 1.45.
Hand made, hand scalloped princess slips, 6 to 16 years, 3.95.

Child's made-up stamped dresses at $1

Dresses of figured batiste, repp, voile, crepe, soisette and unbleached muslin, stamped for applique work. White and colors.

Third floor.

Sizes 2 to 12 years, but not all sizes in all colors or materials.

Stamped bedspread special, 4.35

Several designs, for cross stitch, lazy daisy, and applique work. Material is Pequot unbleached muslin.

Misses' "redingote" frocks are assured fall vogue

Frocks of poiret twill combined with canton crepe; with long full sleeves banded at the wrist, and smartened with heavy embroidery; as sketched; 57.50.

Misses' new-mode coats at $35

Swagger belted coats of heather mixtures in new colors: malay, maroon, deer; fully silk lined, and practical for sports and general wear. One model pictured at center.

Fourth floor.

Misses' fur-collared coats at $55

These of imported mixtures in green and brown; with collars of very soft, very deep raccoon fur, or with collar and cuffs of opossum; one style illustrated. The lining is chamois.

HEART OF NATION BEATS TO "HERO TREE" TRIBUTE

Inquiries Come from All Parts of Country.

BY LEOLA ALLARD.

It was a hurry call I got on Monday to the international headquarters of the Kiwanis club. Hans Hoeffner said he was getting so many inquiries about memory tree planting that he wanted tree information to give to the Kiwanis members. There isn't a livelier organization anywhere, and I found on the recent central states trip that in many localities the Kiwanis were the first to take charge of the tree plans for the community.

"We are receiving an increasing number of inquiries from our 580 clubs regarding this national undertaking," Mr. Hoeffner said. "The Kiwanis members all over the country are in favor of a plan that means the placing of a great memorial in which they are eager to have a hand."

May Line Sheridan Road.

Through Daniel S. Wentworth, one of the national officers of the organization, it has already been suggested that the clubs take Sheridan road from Chicago to Milwaukee and transform it into a perfect memory road to the glory of the world war soldiers. This road, passing through Great Lakes and Fort Sheridan, has an unusual appeal, and the discussion of the plan will take place in various Kiwanis clubs this week. There are in Chicago 1,000 members, who, Mr. Wentworth believes, will stand ready to do their bit in a truly spirited way.

The Roxana club of Madison, Wis., has a membership of men who are 90 per cent ex-service men, and the organization has evinced a lively interest in joining in the tree planting.

Kirkland, Ill., Interested.

Miss Bessie Myers writes from Kirkland, Ill., that the city has a newly organized woman's club. "I am a member of the civic committee," she says, "and would like more information on the Memory trees—what kind to plant and so forth."

Kenosha County to Draw Women for Jury Service

Kenosha, Wis., Aug. 31.—[Special.]—For the first time in the history of Kenosha county a formal order was issued today to the jury commissioners to draw women for places on the jury list for the county Circuit court.

U. S. TELLS HOW 'MOVIE TRUST' STIFLED RIVALRY

Washington, Aug. 31.—The Famous Players-Lasky corporation and affiliated concerns, which the federal trade commission has formally charged with unfair competition and monopolistic policies, "combined and conspired to suppress competition in interstate commerce in motion picture films," according to summaries of the official complaint given out today.

The complaint declares that in 1920 the corporation in addition to owning 400 theaters supplied exclusively 6,000 of the total of 18,000 picture houses in the United States, which theaters obtained 67 cents of each $1 spent for admissions to picture showings in the country.

It is further charged that through 140 subsidiary corporations, the corporation played a part in the international field.

Besides the corporation, the complaint personally cites Adolph Zukor, Jesse L. Lasky, Jules Mastbaum, Alfred S. Black, Stephen A. Lynch, and Ernest V. Richards Jr., all corporation officers.

Evanston Police Arrest Man in Stolen Togs

He was driving a machine stolen from A. T. Simons, 237 Sheridan road, Winnetka; wearing a silk shirt and a watch taken from the home of L. R. Benson, 145 Bertling lane, Winnetka, and a pair of trousers belonging to Henry Skaer, 2320 Thayer street, Evanston. Wherefore the Evanston police put George Francis, an ex-convict, in the same cell from which he escaped eight years ago.

First Trust and Savings Bank

Capital and Surplus $12,500,000

1st

James B. Forgan, Chairman of the Board
Melvin A. Traylor, President

Safety for Savings

The stock of this bank is owned by the stockholders of the First National Bank of Chicago. Combined resources exceed $340,000,000, built up through more than half a century of experience and progress. Safety is further evidenced by capital, surplus and undivided profits or more than forty million dollars, the stockholders' financial guarantee of the stability of these banks.

Savings deposited on or before September 7th are allowed interest from September 1st

New accounts are opened by officers of long experience and training. Their advice and counsel upon financial matters is available, and courteous individual attention is assured every depositor. Three per cent interest is allowed on Savings Accounts, and interest is allowed on Certificates of Deposit and special accounts.

Banking Hours for Savings:
Daily 9 a. m. to 2 p. m. Saturday 9 a. m. to 8 p. m.

Monroe and Dearborn-Chicago

First Trust and Savings Bank

Illinois Central System Shows How Taxes Have a Bearing on Railway Rates

Notwithstanding that for the past twelve months the railroads as a whole have earned almost no net return on the capital invested in them, many persons insist that freight and passenger rates be reduced, regardless of the costs of producing that transportation service which the public must have. We wish, therefore, to direct attention to the fact that the costs of producing transportation are still relatively much higher than the rates. We think it fair to ask the public to give consideration to what the railroads are having to pay for labor, materials, locomotives, fuel, cars, taxes and interest on borrowed capital before passing final judgment upon the reasonableness of present freight and passenger rates.

It is true that, effective July 1, railway wages were reduced 12 per cent, but they are still 108 per cent higher than they were in 1914—the year of the beginning of the great war which upset everything. Road locomotives cost 123 per cent more, switch engines cost 144 per cent more, gondola cars cost 117 per cent more, refrigerator cars cost 107 per cent more, box cars cost 122 per cent more, steel passenger coaches cost 100 per cent more and locomotive fuel costs 138 per cent more at present than in 1914. The Illinois Central System sold bonds in 1914 on a basis yielding less than 5 per cent to the purchasers. It recently sold $8,000,000 of bonds running for fifteen years, and the best terms it was able to secure yielded a return of more than 7 per cent to the purchasers.

Take the single item of direct taxes for a ten-year period. The Class I railroads, which include all railroads having gross operating incomes of $1,000,000 or more annually, paid $98,626,848 in taxes in 1911. In 1920 the same railroads paid $278,868,668 in taxes, an increase of $180,241,820, or 183 per cent.

The Illinois Central System paid $3,278,107.96 in taxes in 1911, while in 1920 it paid $9,575,680.87, an increase of $6,297,572.91, or 192 per cent.

But these are not the only taxes affecting transportation charges. When the shipper pays his freight bill, he should remember that 3 per cent of what the railroad's bill otherwise would be is added and collected by the railroad as a transportation tax. Likewise, when the passenger pays for his ticket, he should remember that 8 per cent of what he otherwise would pay the railroad is added and collected for the government as a transportation tax. Patrons generally consider only the total cost of freight and passenger transportation, and many think the railroads get the whole amount.

The transportation tax collected by the railroads for the government on freight bills in 1920 totaled $129,710,329.80 and on passenger fares, $103,099,633.36—a grand total of $232,809,963.16! This vast sum is not included in any of the railway accounts. It was collected by the railroads acting as agents for the government and remitted directly to the government.

As the agent of the government the Illinois Central System collected from its patrons in 1920 the sum of $3,084,072.54 as transportation tax on freight, and $2,254,256.87 as transportation tax on passenger fares, a total of $5,338,329.41! This is not included in the above mentioned item of $9,575,680.87 direct taxes paid, but was collected and remitted directly to the government.

The question of abolishing the transportation tax is having consideration at Washington. The abolition of this tax would reduce railway rates without injury to the railroads.

We do not bring up the question of railway taxation in a spirit of complaint. We realize that all citizens and all businesses must bear their just proportion of the expense of government. We refer to the matter just now to make it clear that railway taxation must be added to the cost of transportation and necessarily has a bearing on freight and passenger rates.

The Illinois Central System has been striving for more than a year to present facts in regard to railway problems for the consideration of the public. The public will be able to decide for itself the advisability of such a course when it considers that the management of the Illinois Central System is the trustee of an investment in roadway and equipment of more than a half billion dollars. We realize that this property, and all railway property, will be dealt with accordingly as public sentiment develops and crystallizes. We feel, therefore, that we must present our case before the court of public opinion, and we are glad to do that, having an abiding faith in the fairness and justice of the people when they have the facts before them.

Constructive criticism and suggestions are invited.

C. H. MARKHAM,
President, Illinois Central System.

"Don't rub your youth away!"

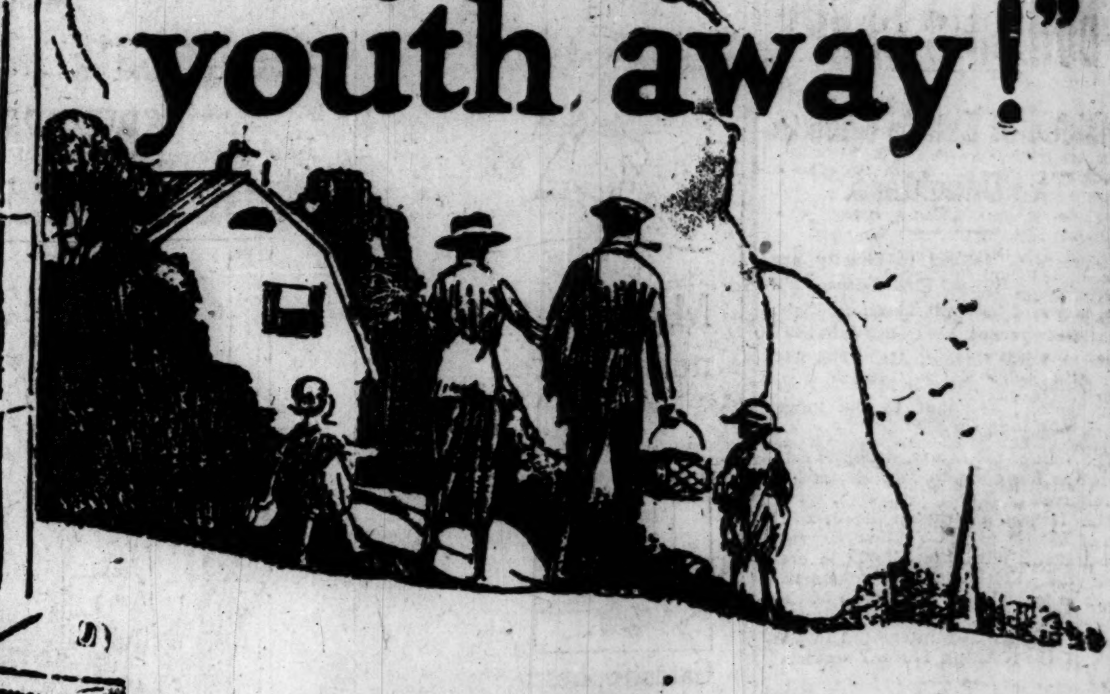

Save your strength for other things

"SO tired I was ready to cry" is what one woman wrote us she felt at the end of wash day.

Today she is fresh and happy on Monday night, ready to go out with her husband or play with the children. She is one of the hundreds of thousands of women who have let Rinso take the place of all the exhausting rubbing she used to do.

Rinso is made by the largest soap makers in the world, the same people who make Lux. After years of experimenting, they have perfected a soap product which has revolutionized wash day.

Rinso loosens all the dirt from even the heaviest pieces of the weekly wash. It soaks the clothes sweet and clean in a few hours without harming a single fabric.

Don't rub your youth away. Get a package of Rinso today from your grocer or any department store. Lever Bros. Co., Cambridge, Mass.

Made in U.S.A.

8¢

Rinso

For the family washing
Soaks clothes clean

RESORTS—FOREIGN
Ocean Travel.

CUNARD ANCHOR ANCHOR-DONALDSON

A trip to Europe can still be made very reasonably. Travel by one of our steamers. AMONG THE LARGEST, FASTEST AND MOST MAGNIFICENT AFLOAT. UNEXCELLED SERVICE

N. Y.—CHERBOURG—SOUTHAMPTON
EMPRESS OF INDIA .... Sept. 7
(Formerly Prinz Friedrich Wilhelm)
AQUITANIA .... Sept. 13—Oct. 4
.... Oct. 25—Nov. 15
BERENGARIA .... Sept. 22
.... Oct. 20
CARMANIA .... Oct. 8
.... Nov. 5—Dec. 3
NEW YORK—LIVERPOOL
SCYTHIA (New) ... Sept. 3—Oct. 11
.... Nov. 12—Dec. 24
CARMANIA ..... Sept. 10—Dec. 31
CARONIA .... Sept. 24
ALBANIA (New) ..... Sept. 29—Nov. 1
(Cabin only) Dec. 6—Jan. 17
Empress of India .... Oct. 6
BOSTON—LIVERPOOL
Assyria (Cabin & 3d Cl.) .... Sept. 22
N. Y.—LONDONDERRY—GLASGOW
Columbia .... Sept. 10—Oct. 8—Nov. 5
Algeria (Cabin & 3d Cl.) Oct. 4—Nov. 12
Assyria (Cabin & 3d Cl.) .. Oct. 29—Dec. 3
CAMERONIA (New) ... Sept. 24—Oct. 22
N. Y.—PLYMOUTH—HAMBURG
Saxonia (Cabin & 3d Cl.) Sept. 17—Oct. 29
MONTREAL—GLASGOW
Via Picturesque St. Lawrence
(Short Sea Route)
Cassandra .... Sept. 10—Oct. 15
Saturnia .... Oct. 1—Nov. 5
(Cabin and 3d Class)
CUNARD MEDITERRANEAN CRUISES
Madeira—Gibraltar—Algiers—Monaco
—Naples—Alexandria—Piraeus—
Patras—Trieste
(Ports vary according to cruise)
Caronia .... Oct. 22—Dec. 7—Jan. 28
Cameronia (new) .... Nov. 19—Jan. 10
Carmania .... Feb. 11
CUNARD TRAVELERS' CHEQUES GOOD EVERYWHERE
COMPANY'S OFFICES, CUNARD BLDG.
S. W. Cor. Dearborn and Randolph Sts.
Telephone Central 2050

ITALIAN LINES
NAVIGAZIONE GENERALE ITALIANA TRANSOCEANICA
FOR PALERMO, NAPLES AND GENOA
SAN GIOVANNI .... Sept. 3
SAN GIORGIO (Palermo, Naples, Dubrovnik) Sept. 28
TAORMINA .... Oct. 5
AMERICA (Genoa, Naples, Levant) .... Oct. 13
ITALIA-AMERICA, INC.
203 S. Dearborn St., Chicago

RESORTS—FOREIGN
Ocean Travel.

The COMFORT ROUTES
EUROPE
New York—Cherbourg
Southampton—Hamburg
ORDUNA .... Sept. 10—Oct. 22
ORBITA ..... Sept. 24—Nov. 12
OROPESA .... Oct. 8—Nov. 26
1st, 2nd and 3rd Class Passengers
SOUTH AMERICA
New York-Panama-Peru-Chile
ESSEQUIBO .... Sept. 3
EBRO .... Oct. 8
New York—Panama
Colombia—Ecuador
QUILPUE .... Sept. 10
QUILLOTA .... Oct. 1
Havana-Valparaiso
and Intermediate Ports
Regular Sailings
Cristobal-Valparaiso
and Intermediate Ports
Regular Sailings
Cristobal—Central America
Regular Sailings
England—Brazil—Argentina
Regular Sailings
The Royal Mail
Steam Packet Co.
The Pacific Steam Navigation Co.
Nelson Line
SOUTH AFRICA
From England by
UNION-CASTLE LINE
SANDERSON & SON, Agts.
117 W. Washington St. Chicago
Phone Dearborn 1367
or any local steamship agent.

RIO DE JANEIRO MONTEVIDEO AND BUENOS AIRES
SOUTH AMERICA
LAMPORT & HOLT LINE.
Regular sailings of luxurious steamers 17,000 ton displacement, especially designed for travel in the tropics. Company's Office, 42 Broadway, New York.
or any Steamship or Tourist Agent. R. Neidlinger, 112 S. Dearborn St.; J. S. Lewitz, 812 South Clark St., General District Agents.

CLARK'S 17TH ORIENT CRUISE
by sumptuous S. S. Empress of Scotland, 25,000 gross tons, 18 days in Egypt and Palestine, etc. Feb. 4, 1922; 63 days; including Shore Excursions, Hotels, Guides, Drives, Fees, etc.
UNION TICKET OFFICE, 142 South Clark St.

RESORTS—FOREIGN
Ocean Travel.

SEATTLE TO THE ORIENT
12 Days to Yokohama
NEW AMERICAN
TRANS-PACIFIC
PASSENGER SERVICE
between SEATTLE
and YOKOHAMA,
KOBE, SHANGHAI,
HONG KONG
and MANILA
via the SHORT ROUTE
New and palatial U. S. S. B. liners; 535 feet long; 21,000 tons.
Sailings:
SILVER STATE
September 17
KEYSTONE STATE
October 15
SILVER STATE
November 26
KEYSTONE STATE
December 24
Fares, reservations, etc., apply any railroad or tourist agent or
F. E. SCOTT, Gen. Agt.
142 So. Clark St., Chicago
The ADMIRAL LINE

EGYPT-INDIA
AMERICAN & INDIAN LINE
TO
JAFFA—PORT SAID—KARACHI
BOMBAY—COLOMBO—MADRAS
—RANGOON—CALCUTTA
S. S. City of Lahore .... Sept. 7
All Outside Rooms
First and Second Class Passengers
Special Missionary Reduction
For rates of passage, etc., apply to
NORTON LILLY & CO
26 Beaver Street, New York City
208 So. La Salle Street, Chicago
GEN. AGTS. FOR ELLERMAN & BUCKNALL S.S. CO. LTD.

AUSTRALIA
HONOLULU, SUVA, NEW ZEALAND
The Palatial Passenger Steamers
R.M.S. "Niagara" R.M.S. "Makura"
30,000 Tons 13,500 Tons
Sail from Vancouver, B. C.
For fares and sailings apply Canadian Pacific Ry., 140 S. Clark St., Chicago, or to Canadian-Australasian Royal Mail Lines, 440 Seymour St., Vancouver, B. C.

RESORTS—FOREIGN
Ocean Travel.

Intercontinental Transports Limited
MONTREAL TO LIVERPOOL
"S. S. PORSANGER" .... Sept. 6
MONTREAL TO LONDON AND HAVRE
"S. S. GREY COUNTY" .... Sept. 15
MONTREAL TO NEWFOUNDLAND
*"S. S. MANOA .... Sept. 6
*Carries Passengers.
For Freight and Other Information Apply
J. C. RANDALL
Export and Import Agent
404 Merchants Loan & Trust Bldg., Chicago
CANADA STEAMSHIP LINES, Limited
General Agents
TORONTO—MONTREAL

FRENCH LINE
NEW YORK—HAVRE—PARIS
CHICAGO .... Sept. 7 Oct. 12 Nov. 16
LA SAVOIE .... Sept. 10 Nov. 12 Dec. 10
PARIS .... Sept. 14 Oct. 5 Nov. 23
LA TOURAINE ... Sept. 17 Oct. 19 Nov. 19
LEOPOLDINA .... Sept. 17 Oct. 15 Nov. 21
FRANCE .... Sept. 21 Oct. 12 Nov. 3
LAFAYETTE ..... Sept. 26 Oct. 22 Nov. 19
LA LORRAINE .... Oct. 1 Oct. 29 Dec. 3
ROCHAMBEAU ... Oct. 1 Nov. 8 Dec. 10
HAVRE—HAMBURG—DANZIG
NIAGARA .... Nov. 5
NEW YORK—VIGO—HAVRE
LA BOURDONNAIS .... Sept. 17
CHAS. KOZMINSKI, Gen. Western Agent
133 N. Dearborn St. Phone Central 5232

BALTIMORE TO HAWAII
and return
Calling at Havana, Panama Canal,
Los Angeles, San Francisco
DE LUXE STEAMERS
BUCKEYE STATE
HAWKEYE STATE
Leaves Baltimore for Hawaii every 5 weeks
Matson Navigation Company
Managing Agents U. S. Shipping Board
26 So. Gay Street, Baltimore, Md.
or any local steamship agent

AUSTRALIA
NEW ZEALAND—SOUTH SEAS
Via Tahiti and Raratonga. Mail passenger service from San Francisco every 28 days.
UNION S. S. CO. OF NEW ZEALAND
230 California Street San Francisco
Or Local Steamship and Railroad Agencies

RESORTS—FOREIGN
Ocean Travel.

CANADIAN PACIFIC
OCEAN SERVICES
The Ideal Time
To VISIT EUROPE
Great Britain and The Continent Are Most Attractive in Late Summer and Autumn
Sailings Every Few Days from Montreal to Liverpool, Southampton, London, Glasgow, Havre and Antwerp
Combined Service
Canadian Pacific Railway
Navigazione Generale Italiana
Montreal — Naples — Genoa — Trieste
To Liverpool from Picturesque, Quaint Old Quebec, by The "Empress of France" and "Empress of Britain"
Two Delightful Days on the Sheltered St. Lawrence River and Gulf—Less Than Four Days at Sea!
Everything Canadian Pacific Standard
Apply to Local Agents or to
R. S. Elworthy, Gen. Agent Pass. Dept.
40 N. Dearborn St., Chicago.
Phone Randolph 3625
CANADIAN PACIFIC RAILWAY, Traffic Agts.

Swedish American Line
S. S. "DROTTNINGHOLM"
From New York Sept. 3, Oct. 15, Dec. 3
S. S. "STOCKHOLM"
From New York Oct. 1, Nov. 12, Dec. 24
Direct Service New York-Gothenburg. Short route to Scandinavia, the Baltic States and Germany. Delightful Tours to the Land of the Midnight Sun and the European Continent. Through rates. Superior Accommodations and Cuisine.
Gen'l Passenger Office, 70 E. Jackson St.
Telephone Harrison 3355

HOLLAND AMERICA LINE
NEW YORK TO ROTTERDAM
VIA
PLYMOUTH, BOULOGNE-SUR-MER
Rotterdam .... Sept. 3 Oct. 8 Nov. 12
Ryndam .... Sept. 10 Oct. 15 Nov. 19
N. Amsterdam ... Sept. 17 Oct. 22 Nov. 26
Noordam .... Sept. 24 Oct. 29 Dec. 3
Passenger Office, 138 N. La Salle St., Chicago

SCANDINAVIAN AMERICAN
Denmark, Norway, Sweden, Germany, and Baltic States
Oscar II .... Sept. 15
United States .. Sept. 22
Frederik VIII .. Oct. 7
Hellig Olav .... Oct. 13
For Passenger Rates, etc.
117 N. DEARBORN ST. CHICAGO

GRAND JURY DIGS DEEP INTO CITY'S BUILDING GRAFT

After a three day session in which an investigation of the building material industry was launched with the questioning of a dozen witnesses drawn from the manufacturers of cut stone, the special building grand jury adjourned last night until Monday.

On that date witnesses having knowledge of conditions in the brick, cement, lumber, sheet metal, and terra cotta fields will be questioned. These are the industries charged by Senator John Dailey, chairman of the Dailey comission with building "a Chinese wall around Chicago."

May Hold Up True Bills.

Assistant State's Attorney George E. German, who returned yesterday from his vacation to take charge of the investigation, would not state whether he would ask for immediate indictments.

It is believed that true bills against the material men will be held up until Judge Kickham Scanlan, who becomes chief justice of the Criminal court next Monday, has opportunity to pass upon the motion of attorneys for the indicted labor leaders who ask that previous indictments be quashed.

Chief Justice McDonald yesterday issued an order continuing the special jury for another month.

May Fix Wages Today.

Judge K. M. Landis, arbitrator, probably will announce his wage decision in the building trades controversy Saturday—possibly tomorrow—he said yesterday.

Contractors and employés alike have expressed confidence that the Landis verdict definitely will dispose of the building trades dispute that has been dragging since May 1, when contractors declared a lockout because unions refused to accept a reduced wage.

WILLIAM KASPAR, BANKER, CELEBRATES HIS 87TH BIRTHDAY

WILLIAM KASPAR.

William Kaspar, founder and president of the Kaspar State bank and of the First National Bank of Cicero, will celebrate his eighty-seventh birthday today at his home, at 3234 Washington boulevard. In spite of his age, he is still active in his business and is at his desk at his bank every day at 8:30 a. m.

Mr. Kaspar was born in Holic, Bohemia, and came to this country when 17 years old with only $2 in his pocket. He served during the civil war and still bears scars of wounds received at the battle of Baton Rouge. He was a member of the public library board which built the present public library.

GOTHAM SETTLES LABOR TROUBLES OF BURLESQUE

Word was received from New York last night that the trouble between labor unions and the burlesque theaters, which led Saturday night to the explosion of bombs at the Star and Garter and the Columbia theaters here, had been settled. Details were withheld.

Issy Herk, speaking for the American Burlesque association in New York, said:

"The difficulty has been adjusted. No New York revision of the scale of wages was involved—only customs and practices."

BONUS LAW NOT CONSTITUTIONAL, N. Y. COURT RULES

Violates Act Against "Gift of Credit."

Albany, N. Y., Aug. 31.—The Court of Appeals, by a vote of 5 to 2, today held the state soldier bonus act invalid on the ground that it violated article VII., section 1, of the state constitution, which prohibits lending the credit of the state for the benefit of any individual, association, or corporation.

Judge William S. Andrews wrote the prevailing opinion, which was concurred in by Chief Judge Frank H. Hiscock and Associate Judges John W. Hogan, Chester B. McLaughlin, and Frederick E. Crane. Dissenting opinions were filed by Judges Benjamin N. Cardozo, and Cuthbert W. Pound.

The bonus act, according to the majority of the court, is clearly a gift of the credit of the state unless it is a payment of some obligation which the state owes. The ruling continues that the bonus is not the payment of an obligation to the former service men from the state.

The claim, the court holds, is a claim essentially against the federal government, a claim which the government recognizes and in payment of which it proposes to appropriate an amount estimated at between $3,000,000,000 and $5,000,000,000.

Controller James A. Wendell expressed regret that "a law approved by a majority of over 700,000 votes of the people and enacted for such a really meritorious purpose should have to be declared unconstitutional."

It was said at the capitol tonight that plans were on foot to raise the money by direct taxation.

FRAGRANCE —The aroma of

"SALADA" TEA

H248

betokens the perfection of the leaf. Famous for 30 years, Salada never varies the excellence of its quality.

It is sold in sealed metal packets only, so that the original fragrance of the leaf may reach you.

Will You Do This?

If you have not tasted Salada, send us a postcard and we will mail you a sample packet. Salada Tea Co., Boston, Mass.

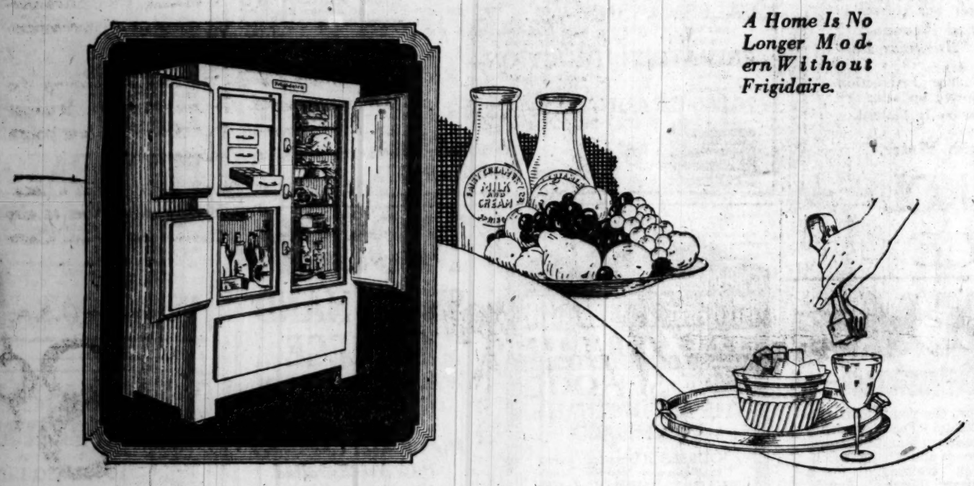

A Home Is No Longer Modern Without Frigidaire.

Keeps Food perfectly and makes Ice for your table —electrically

IT is no longer necessary to depend on an outside ice supply. Frigidaire enables you to make your own ice for table use.

It eliminates the uncertainty of the ice-man. It puts a stop to the muss and dirt that are so disagreeable to one who takes pride in an immaculate kitchen.

Frigidaire maintains an atmosphere in the food compartment that constantly hovers around 40 degrees, the ideal temperature for food preservation.

This wonderful electrical refrigerator is a product of The General Motors Corporation and is thoroughly dependable.

With all its advantages and its convenience, it will probably cost you less to operate than you now pay for ice.

We now have Frigidaire on display and will be glad to show you how it operates, or, if you prefer, we will mail you an interesting little booklet that tells the whole story.

Frigidaire may be purchased on easy payments

Stover Co.

1407-1409 S. Michigan Ave., Chicago, Ill.
Phone—Private Exchange—Calumet 2503

Made by The Frigidaire Corporation, Dayton, Ohio

GENERAL MOTORS

Frigidaire

CLEAN DRY ELECTRICAL REFRIGERATION

Every day

Nokol heaters are installed in homes all around you

Most people who heat their homes with coal, agree that the Nokol principle of automatic oil heating is the ideal method. Not all of them know, however, that

Nokol has proved itself in 1100 homes around Chicago
Nokol is as practical as electric lighting
Nokol requires no alteration in your present heating plant
Nokol heat is far less costly than heat from coal

1100 home owners in Chicago have found that Nokol has made the heating problem simply non-existent. We know how Nokol is performing in their homes. Hundreds of letters state the case in a way that would sound extravagant coming from us. These letters are on file for you to read.

Nokol may well be compared with electric lighting, because it is electrically operated, requires no attention, and gives a continuous even temperature through thermostatic control.

Now consider comparative prices of coal and oil. Coal for city delivery sold in August, 1920, for $14.70 a ton. Today it is selling for $15.15. And these prices are largely determined by two factors that seem fixed for a long time to come: wages and freight rates. On the other hand:

RETAIL OIL PRICES

August, 1920 · 18½c a gallon *August, 1921 · 7 to 8½c a gallon*

Yet even at the high price of oil last season, many Nokol users saved money on their heating. This year their saving will in many cases amount to 50%.

Many of the 5500 Chicago home owners who intend to install Nokol are placing their orders. We can fill no more than 900 of them by cold weather.

Therefore, if you would get the benefit of Nokol economy—luxury, you should place your order now. *A small initial payment is all we require, the rest in easy monthly payments over a ten months' period.*

Installations
North Shore, 284
North and Northwest, 274
Central, 165
South, 270
West Suburban, 148
Total, 1141
Send for list of names and addresses

NOKOL COMPANY OF ILLINOIS
211 N. Michigan Ave., Chicago · *Telephone State 8473*

BRANCHES
1463 Sherman Avenue, Evanston · Phone Evanston 2355
4008 Montrose Avenue, Phone Kildare 8118
1377 East 63rd Street, Phone Fairfax 977
Moorehead Oil Co., Hammond, Ind.

Visit the Branch Nearest Your Home for Demonstration

NO COAL
NO DUST
NO ASHES
NO LABOR
and you get all the Heat you pay for

NO COAL NOKOL

Automatic Oil Heating for Homes

WOODS THEATRE RANDOLPH AT DEARBORN

William Fox presents
THE WONDER PICTURE OF THE AGE
DIRECT FROM ITS RUN ON BROADWAY OF
ONE SOLID YEAR

"OVER THE HILL"

From the poem by WILL CARLETON
Directed by HARRY MILLARDE

The mother, Mary Carr.

The greatest human story ever told.

ALL NEW YORK SAW IT
ALL CHICAGO WILL SEE IT

PRICES Matinee 25 to $1.00 Except Saturday Evenings 50 to $1.00 Few Choice Seats $2.00
Shown Twice Daily including Sunday at 2:30 Matinees 8:30 Evenings

FIRST SHOWING SATURDAY MATINEE
SEPTEMBER, 3RD

CORNS

Lift Off with Fingers

Doesn't hurt a bit! Drop a little "Freezone" on an aching corn; instantly that corn stops hurting, then shortly you lift it right off with fingers. Truly!

Your druggist sells a tiny bottle of "Freezone" for a few cents, sufficient to remove every hard corn, soft corn, or corn between the toes, and the calluses, without soreness or irritation.

THE EDWARD WESLEY CO.
Cincinnati, Ohio.

Sure Relief

BELL-ANS FOR INDIGESTION

Read The Tribune ads daily. Tribune ads are *reliable*.

EDUCATIONAL EDUCATIONAL EDUCATIONAL EDUCATIONAL EDUCATIONAL EDUCATIONAL EDUCATIONAL

You learn from men who know

At the YMCA School of Commerce the instructors are among Chicago's leading business men, chosen because of their business success and for their ability to teach. They are pre-eminently successful in their respective fields.

All courses have been carefully designed to meet the needs of mature business men. The Bachelor of Commercial Science degree is conferred upon completion of four-year evening courses.

Five Standard Four-Year Degree Courses In:

Business Administration, Marketing, Production, Accountancy, Banking and Finance

Seven Two-Year Certificate Courses in:

Real Estate, Credit Management, Foreign Trade, Employment Management, Insurance, Traffic Management, Purchasing

Over Sixty Short Courses, a Partial List of Which Follows:

Principles of Accounting
Advanced Accounting Theory
Specialized Accounting
C. P. A. Problems
C. P. A. Quiz
Cost Accounting
Auditing
Constructive Accounting
Income Tax Law
Real Estate Law
Business Law
Real Estate Practice
Business Economics
Money and Banking
Corporation Finance
Bonds and Investments
Life Insurance
Credits and Collections
Marketing Operations
Business Psychology
Principles of Salesmanship
Advanced Salesmanship
Principles of Advertising
Direct-by-Mail Campaigns
Printing Art and Technique
Advertising Copy Writing
Business Organization
Industrial Management
Office Management
Personnel Administration
Foreman Training
Retail Store Management
Purchasing
Business Letters and Reports
Advanced Sales Correspondence
Practical Speaking
Commercial Geography
Traffic Management
Foreign Trade
Spanish
French
Memory Training

Fall Term Opens September 20
Enrollment is limited. Register now.
Write, call or phone for new 64-page Catalog T-1

YMCA
YMCA School of COMMERCE
"The School with Practical Business Courses"
19 South La Salle Street Chicago Central 6789
Office Open Day and Evening

Time-Saving Business Training

No time is wasted at the Metropolitan Business Colleges. Time-wasting methods, useless details, unnecessary trivialities are eliminated by the superior Metropolitan Method.

The result is the most thorough and practical business training in the shortest possible time. That means a real saving in time and money for our students and also enables them to hold better positions and earn bigger salaries right from the start.

Individual instruction in Munson Shorthand, Touch Typewriting, Bookkeeping, Billing, Billing Machine Operation, Correspondence and Penmanship. Special Secretarial Course.

Reasonable tuition—our large student body and the location of our schools near our patrons mean economy for us and for you. Positions for graduates. Day and Evening Classes. Fall Term opens Sept. 6th. Call, write or phone our nearest school.

Metropolitan Business Colleges

37 S. Wabash Ave.......Randolph 2205
9008 Commercial Ave..So. Chicago 1144
64th St. & Ashland Ave...Prospect 2805
63d St. & Princeton Ave.....Went. 2227
Oakley Ave. & 12th St......Seeley 80
9 S. Crawford Ave.........Nevada 1637
1530 N. Robey St.........Humboldt 1138
Lincoln & Belmont Aves..Graceland 2227
Larrabee, nr. North Ave..Diversey 2866
Kenmore & Wilson Aves..Sunnyside 9425
Lincoln, Lawrence and Western Aves.........Ravenswood 1212
Joliet, Elgin and Aurora, Ill.

"Open all day Saturday and Labor Day"

Walton Men Succeed!

Walton courses have trained seven gold medal winners in Illinois C. P. A. examinations. Three times Walton Trained Students have been awarded highest honors in American Institute examinations, competing with graduates of all schools and universities throughout the whole United States. Secure this training. Make sure of success. Enter our classes in

Constructive Accounting — Advanced Accounting — Cost Accounting — Income Tax — Business Law

Individual help for beginner students.
Day and Evening Classes or Correspondence Instruction.
Call for personal interview and descriptive bulletin.
Early enrollment necessary, as registration is limited.
Telephone: State 6670-71-72
225 N. Michigan Ave., Cor. South Water.

WALTON SCHOOL of COMMERCE

MORE THAN AN EDUCATION!

At YMCA Prep School

Supervised "gym" work and swimming develop your boy physically. Character-building features instill the high moral qualities every mother wants her boy to have.

A Private School

Of course, he receives a thorough education, too. Small classes insure his getting individual attention. Men teachers who understand boys know how to interest him in his studies and help him to progress rapidly. The high school course can be completed in three years by attending classes eleven months in the year. The advantages of a high class private school plus the valuable influences of his home life minus the great expense! This school is endowed. It is not maintained for profit.

Autumn Semester Opens September 12

Three last grammar grades and regular high school. Technical and commercial courses, also—or a combination of these subjects. Credits fully recognized. Enrollment limited. Register now. Write, 'phone or call for catalog T-3.

YMCA
YMCA Prep School
"The School That Trains for Leadership"
19 S. La Salle Street Chicago Central 6789

DePaul University COLLEGE OF COMMERCE
(Co-Educational)

A thorough training for business in day and evening classes at the downtown building, 84 East Randolph Street. Produces specialists in accounting and business administration capable of handling important posts. More than 6,000 students enrolled and qualified in short time. Splendid corps of instructors. Work counts toward university degree. Specialization in accountancy. Courses offered in:

Foreign Trade, Business Calculations, Business Administration, Business Ethics, Economics, Salesmanship, Money and Banking, Mercantile Credit, Business Law, English Composition, Sales Correspondence, Advertising, Journalism, Public Speaking

and many other subjects equally interesting. Special preparatory work given those deficient in entrance examinations. Call on, telephone or write

The DEAN
COLLEGE OF COMMERCE
84 East Randolph Street
CHICAGO Telephone State 6040

The Chicago Business College
Invites Your Attention to the Following COURSES OF INSTRUCTION

SECRETARIAL— Expert Shorthand training by World's famous Author and Teacher of Shorthand; Mediocre stenographers and High School graduates may prepare for big salaried positions in Six to Eight weeks under the personal instruction of this celebrated teacher.

STENOGRAPHY— The Pitman system of shorthand in all its thoroughness is taught, supported by intensive instruction in Business English, by a University trained instructor. The graduate is a better than ordinary stenographer and commands a better than ordinary salary.

ACCOUNTING AND BOOKKEEPING— Accounting and Bookkeeping are taught by an Expert Accountant and university trained teacher. Actual Business practice, Buying and Selling, Commercial law, Correspondence and a thorough drilling in basic studies make for confidence and success of the graduate.

SALESMANSHIP— An art every successful man or woman must be trained in. As a profession it pays enormous salaries to those who have been thoroughly trained. Every student has the opportunity of studying Salesmanship.

PRIVATE INSTRUCTION— Students requiring special assistance or tutoring in any special branch of study may avail themselves of the services of University trained Teachers.

70,000 GRADUATES— credit THE CHICAGO BUSINESS COLLEGE with their success. Stop in today and learn WHY.

CHICAGO BUSINESS COLLEGE
Wabash 7329
Corner Jackson and Dearborn

MAYO FEDERATED COLLEGES
Day and Evening Classes, Open to Men and Women

COMMERCE
Fall Term Begins Sept. 19
THOROUGH COURSES IN

Accounting, Advertising, Banking, Bookkeeping, Business Administration, Business Correspondence, Business Law, Bus. Mathematics, Economics, English, Finance, Foreign Trade, Geography of Commerce, French, Insurance, Investments, Journalism, Office Management, Penmanship, Psychology, Public Speaking, Real Estate, Sales Correspondence, Salesmanship, Secretarial Work, Spanish, Tax Problems, Traffic Management

All Courses Credited Toward a Degree.

LAW PREPARATORY
Thorough preparation for the Bar. Complete curriculum leading to LL.B. and J.D. degrees.

Conducted for benefit of those who lack high school credits. Prepares for C.P.A., Law, Medicine, Pharmacy, Dentistry, College or University entrance. Small classes insure individual attention and rapid progress.

For Descriptive Catalogue of Different Departments, Write, Phone (Wabash 9389) or Call NOW

ARTHUR E. MAYO, President
1020 Manhattan Building
431 South Dearborn Street, Chicago

WESTERN MILITARY ACADEMY

Designated an "Honor School" by the U. S. Government

One of only 10 schools in U. S. given the highest rating by the government

1. **"Western"** is first of all a thorough Preparatory School for college or business. Its credits are accepted without examination by universities and colleges. Small classes and individual attention given in 8 magnificent buildings.
2. **"Western's"** military features are of the *interesting* kind, and used to promote efficiency, alertness, orderliness, thoroughness, honor, and manly moral character.
3. **Boys** enjoy the life at **"Western."** All manly sports and recreation are offered. Choose: Football, basket ball, bowling, swimming (large pool), baseball, target practice, skating, boxing, tennis, track, golf—*all carefully supervised.*
4. **Scores of Chicago patrons** testify to our wonderful system of training boys to make their mark in the world as *Real Men.*

Send for catalog and list of Chicago patrons to Col. George D. Eaton, Supt., or Maj. Ralph L. Jackson, Prin., **Alton, Ill.**

Or apply Chicago office: 1515 Masonic Temple. (Phone Central 6649)

Wanted— a $10,000 Man or Woman

Could you fill this position? There are plenty of "small job" men and women, but those who can earn the big salaries are hard to find.

How can you qualify? By learning a business *from the ground up—by right training.*

How can you get this? Prepare yourself at the oldest established business college—Bryant & Stratton—where many of today's millionaires got their start. Day and evening classes in Stenography, Secretarial Work, Bookkeeping, Advanced Accountancy and every branch of business training. Write, call or 'phone (Randolph 1575) today.

Fall Term Opens Sept. 6

BRYANT & STRATTON BUSINESS COLLEGE
Endorsed by 100,000 graduates
116 South Michigan Ave., Chicago, Ill.

Chicago "Tech" Men —are in Constant Demand—

Big possibilities today before the young man with a technical training. The Chicago "Tech" graduate has an **exceptionally** good chance. Manufacturers, architects, contractors, railroads and other great industries value Chicago "Tech" training. For a successful career, attend Chicago "Tech." Quick, thorough and practical training in

Chicago "Tech" Building

ARCHITECTURE—ENGINEERING
DRAFTING
CIVIL—MECHANICAL—ELECTRICAL

Evening classes for those who cannot attend the day sessions. Short courses for special students. Low tuition and easy terms of payment. All students under personal direction of practical experts. We help students and graduates to secure paying positions.

Early action is imperative as our classes are filling rapidly. Call at Down Town School, 116 S. Michigan Ave., for full information, or write to address below for our "Blue Book"—sent free.

Day and Evening Classes
Earn your way through by doing outside work. Class and practice hours arranged to suit.

CHICAGO TECHNICAL COLLEGE
300 Chicago "Tech" Bldg. Chicago, Illinois

ART·SCHOOL THE·ART·INSTITUTE OF·CHICAGO

COURSES in Drawing, Painting, Illustration, Modeling, Designing, Pottery, Normal Art, Poster, Commercial Art, Costume Design, and Mural Decoration.

Richest facilities for Art Study in Museum Collections, Lecture Courses and Ryerson Art Library all under the same roof as the School.

Our graduates are holding the most successful positions. Big demand for women and men as Designers, Illustrators and Teachers.

A large waiting list makes early enrollment necessary. Fall Term commences Sept. 26.

Write Registrar for particulars.
Art School, Art Institute of Chicago
Dept. 4, Michigan Av. at Adams St.
Chicago, Ill.

MOSER SHORTHAND COLLEGE
A BUSINESS SCHOOL OF DISTINCTION

High School Graduates Only Are Enrolled

Munson and Gregg Shorthand Bulletin on Request
Fall Term Opens Tuesday, September 6
REGISTRATION NOW
116 South Michigan Ave.
Twelfth Floor Randolph 4347
CHICAGO

VALPARAISO UNIVERSITY
Founded 1873

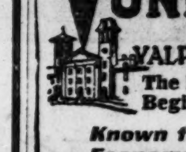

VALPARAISO, INDIANA
The Forty-Ninth Year Will Begin September 20, 1921

Known for Democracy, Economy, Hard Work

The Cost of Living

has been arranged so that satisfactory accommodations for board and room may be had at $80 per quarter of 12 weeks.

Tuition $30 per quarter of 12 weeks or $115 per year of 48 weeks, if paid in advance. If the entire tuition is paid in advance for a year it includes all the departments except Law, and private lessons in Music.

Valparaiso is beautifully situated, forty miles from Chicago. It is governed by a board of trustees—all influential men, eager for the students' welfare. This university is not operated for profit.

For Free Catalog Address
J. E. ROESSLER, Pres.
Box 45 University Hall, Valparaiso, Ind.

CHICAGO 56th YEAR MUSICAL COLLEGE
Felix Borowski, President
Dr. F. Ziegfeld, Pres. Emeritus

The leading and largest conservatory of Music and Dramatic Art in America: 100 teachers of world-wide reputation. Courses and private lessons in Piano, Voice, Violin, Organ, Theory, Public School Music, Dancing, School of Opera, Orchestral Instruments, Expression, Acting. Normal training for teachers in all Branches. Teachers' Certificates, Diplomas, Degrees, Medals. Public Recitals. Unrivaled Free Advantages. Supplies Teachers and Artists to Colleges and Schools. Dormitory Accommodations. School year opens Sept. 12. Tuition reasonable and musical advantages unequaled elsewhere. 75 FREE and 140 PARTIAL SCHOLARSHIPS to be awarded by Sept. 10. Apply Now. SPECIAL PRIZES of Mason & Hamlin Grand Piano, Conover Grand Piano and valuable violin to be awarded to best players. FREE SCHOLARSHIP to best singer. Greatest opportunities offered students anywhere. Special folder of scholarships and prizes. New complete Catalog on request.

CARL D. KINSEY, Manager,
626 S. Michigan Blvd.
(College Bldg., Next to Blackstone Hotel)

DePaul University COLLEGE OF LAW
(Illinois College of Law)
Co-Educational

Day and evening classes. Minimum entrance requirement is graduation from four-year high school. 18 years in age or over. Strong faculty. Unusual equipment. University privileges. Convenient location. Excellent transportation. Day Division: Class sessions 8:30—11:30 daily except Saturday. Evening Division: Class sessions, 6—9:30 Monday, Wednesday, Friday evenings. Free instruction in Public Speaking and Debating. **Twenty-fifth Year Opens September 12.** For information apply—

DePAUL UNIVERSITY
84 East Randolph St. CHICAGO
Telephone: State 6040
"A thorough legal education"

Through Its DOWNTOWN College The University of Chicago
OFFERS
LATE AFTERNOON, EVENING AND SATURDAY CLASSES IN
COLLEGE SUBJECTS
All courses credited toward University degrees.
Two-hour sessions once or twice a week
Autumn Quarter Opens Oct. 1st
Registration, Sept. 17 to 30.
116 S. MICHIGAN AVENUE
Address: Dean, University College, Box T, University of Chicago
Phone: Midway 800

Thirty-Sixth Season AMERICAN CONSERVATORY
JOHN J. HATTSTAEDT, President

***Chicago's Foremost School of* MUSIC**

Offers modern courses in Piano, Voice, Violin, Organ, Public School Music, Harmony, Composition, Orchestral Instruments, Dramatic Art, Expression, Modern Languages, Dancing, etc., taught by 95 eminent artists. Superior Normal Training School supplies Teachers for Colleges. Lyceum engagements, Teachers' Certificates, Diplomas and Degrees. Superior dormitory accommodations. Unrivaled free advantages.

Thirty free scholarships. Application blanks furnished. Make early request.
Fall term opens September 12, 1921.
New catalog mailed free.
542 Kimball Hall, Chicago, Ill.

The John Marshall LAW School
(Founded 1899)
Co-Educational
Mon., Wed., Fri. Evenings
Term Opens Sept. 12th

UNDERGRADUATE LAW COURSE: Three years. Leads to degree of LL.B. and admission to Bar.
POSTGRADUATE COURSE: One year. Leads to LL.M. and J. D. degrees.
SYSTEM OF INSTRUCTION: Text Books, Case Books, Lectures, Practice Work, Quiz.
FREE COURSES in Public Speaking, Parliamentary Law, Law Latin.
LIBRARY: 3,500 vols. Open day and eve.
BUSINESS LAW COURSE: Special branches—Covers one year.
PRE-LEGAL COURSE: Two years, 48 weeks each. Covers high school equivalent.
LOCATION: Portland Block, 35 N. Dearborn St., corner Washington St.
Catalog, Booklet of Recent Examination Papers and Pamphlet "On the Study of Law and Proper Preparation," sent free.
EDWARD T. LEE, Dean. Tel. Dearborn 5558

DePaul University SCHOOL OF JOURNALISM

Practical courses in fitting young men and women for all departments of newspaper work. Strong faculty and advisory council. Small classes. Individual instruction. Actual assignments give real experience.

University privileges in convenient downtown location. Splendid transportation.

For full information apply
THE DEAN
SCHOOL OF JOURNALISM
84 East Randolph St. CHICAGO
Telephone: State 6040

THE SCHOOL FOR YOUR DAUGHTER

Catalogue on Request

A representative of Saint Mary's College and Academy, Notre Dame, Saint Joseph County, Indiana, may be seen at Room 830 Tribune Building, daily between 12 o'clock noon and 2 o'clock in the afternoon, or will call by appointment. Telephone Central 381.

COLLEGE OF COMMERCE
Four Year Course Leads to C. P. A. Degree
Opens October 3, 1921 (Co-Educational)

Since 1856 the name, Bryant and Stratton, has stood for the highest type of commercial education in Chicago. Last year, at the request of a number of our 100,000 graduates, we took the lead in organizing an evening College of Commerce. This fall it enters its second successful year.

The course has been compiled from the works of the foremost authorities in the country; and it is taught by the head of a firm of public accountants that is of first rank in Chicago. Application for admission should be made at once, as the enrollment is limited. Some of the Thirty Subjects Offered are: Business Correspondence, Business Administration, Cost Accounting, Office Management, Public Speaking, Business Law, Tax Problems, Bookkeeping (as applied to modern business conditions), Advanced Accounting Principles.

Call, write or phone (Randolph 1575) Principal
BRYANT & STRATTON COLLEGE of COMMERCE
Box T, 116 So. Michigan Ave., Chicago, Ill.

Home Economics
The School of Domestic Arts and Science

offers intensive courses in Cookery, Dietetics, Marketing, Household Management, Sewing, Dressmaking and Millinery, also one year courses in HOME MAKING and INSTITUTIONAL MANAGEMENT. Graduates in demand. Excellent Dormitory. DAY AND EVENING CLASSES (latter start October 3).
For illustrated catalog call at office, write or telephone Randolph 976.
Box 8, 6 North Michigan Avenue, Chicago, Illinois

Starrett School for Girls 38th Year

Academic, college preparatory and special courses. Also seventh and eighth grammar grades. Co-operative with the University of Chicago; prepares for Smith, Wellesley and Vassar Colleges. Member of the North Central Association. Full course in all subjects offered by the best academic schools. Exceptional advantages in music and art. A home school in elegant fireproof building two blocks from Lake Front Park. Tennis courts and bathing beach.
Fall term begins September 14.
Address Registrar, Box 25, for catalog.
4932 Lake Park Ave., Chicago, Ill.

CHICAGO COLLEGE —OF— MUSIC
ESTHER HARRIS DUA, President
27TH YEAR OPENS SEPT. 5TH, 1921

Offers academic courses and private lessons in all branches of music. Certificates, Diplomas, Degrees, Medals, PUBLIC RECITALS, ORCHESTRAL CONCERTS and many free advantages. 40 Free and 160 Partial Scholarships. 40 diamond, gold and silver medals will be awarded this year. Dormitory accommodations. Address for free catalog, Dept. T, A. G. DUA, Manager, 234 Kimball Building, Chicago, Ill.

The poorest mathematicians often make the best Comptometer Operators.

Make yourself independent for life by taking a 5 to 7 weeks' training in our

Comptometer School

Day and evening school. Tuition small—payable weekly. Start any time—no classes—individual instruction.

SAMPSON-PATTERSON COMPTOMETER SCHOOL
327 S. La Salle Street
Harrison 1717

NORTHWESTERN MILITARY AND NAVAL ACADEMY
ONLY 70 MILES FROM CHICAGO

College preparatory. Every improvement in sanitation, heating and lighting. Fireproof. A fixed price covers board, tuition, uniforms and all necessary expense, including pocket money. Limit 200. Early registration necessary. School maintains annual Summer School and Naval Camp. Catalog. Address
COL. R. P. DAVIDSON, SUPT.
LAKE GENEVA, WIS.
Chicago Office 421 First Natl. Bank Bldg.
Telephone Randolph 3480

ACCOUNTING COST-C.P.A.-EXECUTIVE

You may master this most profitable and interesting profession entirely by spare time study. Every step under the guidance of C. P. A. instructors of the highest standing.

ENTIRELY DIFFERENT METHODS

Absolutely unlike any other system. All lessons loose-leaf, no books, courses always up-to-date, opportunity offered for specialization along any line student may desire. A personal investigation will place you under no obligation. Write, call or phone.

International Accountants Society
1403 Majestic Bldg. Phone Dearborn 1783

Morgan Park Military Academy

Twenty strong men teachers for 200 boys. Personal interest in each. Training emphasizes honor, orderly habits, leadership. R. O. T. C. All cadets in well-coached, competitive groups for recreation. Country surroundings. Happy, natural life. Trustees conduct academy "not for profit." Separate junior school. Catalog. Address Colonel H. D. Abells, Box 300, Morgan Park, Chicago, Illinois. Telephone Beverly 2222.

AMERICAN COLLEGE of Physical Education
—Entire Building Used

Two and 3-year diploma courses qualify for physical directors, coaches, gym instructors, etc. Dormitories, Gymnasiums, Swimming Pool. Tennis. President formerly assistant principal Oak Park High School. Free graduate placing bureau. New Dept.: Music, Expression, Dramatic Art. For catalog and View Book address

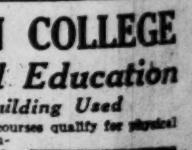

Morey Aldrich Wood, B. S., Pres. Phone Oakland 2556. Dep. T., 4200 Grand Blvd., Chicago.

AMERICAN COLLEGE of PHYSICAL EDUCATION Accredited Co-educational

COLLEGE OF DENTISTRY
University of Illinois
Located in the Heart of Chicago's Hospital District
Co-educational. Four year course leads to degree of Doctor Dental Surgery. One year in accredited college required. Following two years in recognized college, B. S. degree may be obtained. For catalog write college of Dentistry, Box 1838 W. Harrison St., Chicago, Ill.

Lake Forest Academy FOR BOYS
NON-MILITARY. THOROUGH COLLEGE PREPARATION. Honor ideals. BEAUTIFUL COUNTRY LOCATION on Lake Michigan. ALL athletics. Influential board of trustees—endowed. For catalog address Box 139.
JOHN WAYNE RICHARDS, Lake Forest, Ill.

BUSH CONSERVATORY
Music, Expression, Languages, Acting, Dancing. Address C. T. JONES, Registrar, 839 N. Dearborn Street, Chicago.

Write for Bulletin of the
SCHOOL OF ELEMENTARY AND HOME EDUCATION
711 Rush Street

CHRISTIAN WORKERS In Great Demand

While continuing your daily employment, enroll in Moody Bible Institute Evening Classes for courses in the Bible, Gospel Music and Practical Christian Work. Tuesday and Friday evenings. Class sessions 6:30 to 9:20. Enrollment fee $2. Tuition free. Fall term opens September 13th. Write or phone for illustrated booklet.
153 Institute Pl. Superior 8600

STAMMER NO MORE
Re-education the key. My remarkable book, "How to Stop Stammering," mailed free. Make no mistake. Talk with me. Trial lesson free.
The Hatfield Institute, 109 N. Dearborn St., Chicago

COSMOPOLITAN SCHOOL OF MUSIC AND DRAMATIC ART
All Branches of Music Taught. Fall Seasons begins Sept. 12. Address, Edwin L. Stephen, Mgr., Box T, 16th Floor, Kimball Hall Building, Chicago.

SHERWOOD SCHOOL —FOR— CHILDREN
Fall term opens September 6th. Day and Boarding pupils. Write, call or telephone.
5612 Sheridan Road Edgewater 3000

LEWIS INSTITUTE
An Endowed Polytechnic School for Both Sexes

Two and four year college courses in Engineering, Home Economics and Liberal Arts, leading to Title of Associate and Degree of B. S. High School Instruction in Arts and Sciences. Well-equipped Library, Shops and Laboratories. Day and Evening Sessions.

Fall Term Opens Sept. 19
Evening Classes Oct. 3
For Circular of Information address
LEWIS INSTITUTE
Madison and Robey Sts., Chicago

LASALLE Extension University
trains you quickly and thoroughly in spare time at home for high-salaried executive positions. Terms you can afford. Call at downtown office, 116 South Michigan Ave., for particulars regarding the La Salle Problem Method of Home-Study Training. Telephone Randolph 5831.

SCHOOL FOR BOYS
"Bowser Hall." Near Chicago. All expenses only $40 monthly. Apply for Catalog to Chicago office, 1515 Masonic Temple. Phone Central 6648.

FILING
A PAYING VOCATION
DAY AND EVENING CLASSES
REASONABLE TUITION
Fall Term Starts Aug. 29
Call, Telephone Main 3068
or Write Director, Miss Irene Warren
CHICAGO SCHOOL OF FILING AND INDEXING
Globe-Wernicke Company
168-170-172 W. Monroe St., Chicago, Ill.

KNIGHTS OF COLUMBUS FREE EVENING SCHOOLS
For Ex-Service Men
Reopen Oct. 3, 1921
Office: 165 W. Washington St.
Phone Main 4903

ENROLL NOW
Complete practical courses in Sign, Scenic, Auto Painting, Commercial Art, Window Trimming, Card Writing, Decorating, Paperhanging. Catalog Free.
CHICAGO PAINTING SCHOOL, 140 W. Austin Ave.

LYCEUM ARTS CONSERVATORY
(INCORPORATED)

A School of Music and Dramatic Art
Courses in all branches. Master Faculty, including Elias Day, President and Director; Theodore Harrison, Director of Vocal department; Lucile Stevenson, Ora Padget-Langer, Jeanne Boyd and others of prominence.
Diplomas, Degrees and Teachers' Certificates
Fall Term Opens Sept. 12, 1921
Dormitories and studios in our own beautiful building in the heart of new art center.
Write secretary for free catalog
Box T. 1160 N. Dearborn St. Chicago, Ill.

Training School for Nurses
Accredited. Entrance requirements: Physical fitness, 4 years high school or equivalent. Text books, uniforms, room, board and monthly allowance during training. Apply to Supt. of Nurses, Box 165, Michael Reese Hospital, Chicago.

BLUE RIDGE SCHOOL FOR BOYS—Select, accredited school for boys 9 years and upward. Ideally located in delightful, healthful climate; homelike, refining influences. Summer camp and regular session provide all-year home and school. Sessional fee $550. For catalogue, address
Hendersonville, Box T, North Carolina.

Physical Education for WOMEN—Accredited

Two-year Normal Course for Directors of Physical Education, Playground Supervisors, Dancing Teachers and Swimming Instructors.
Instruction in all branches under strong faculty.
Our graduates are filling the most responsible positions in the country.
18TH SESSION OPENS SEPTEMBER 23, 1921
We are now in our new building in a fine residential section of Chicago. New gymnasiums—new classrooms and laboratories—new dormitory.
Chicago Normal School of Physical Education
For catalog address Frances Musselman, Principal, Box 40, 5026 Greenwood Ave., Chicago, Illinois.

University School of Music
Located in beautiful Lake Forest. Courses in all branches of music. Faculty of college standing and international training. Delightful dormitories for girls on college campus. Governed by influential Board of Trustees. School year begins September 18. Address Director for free book of views and catalog. MARTA MILINOWSKI, Box 13, Lake Forest, Illinois.

BOYD SHORTHAND
IN THIRTY DAYS you are an expert writer. Taught in all the principal cities. Catalog. BOYD SCHOOL, 64 W. Randolph St., Chicago.

1886 National Kindergarten and Elementary College 1921

Fine professional training, excellent social spirit, happy home life, cultural advantages of a great city.
Two year course, Kindergarten-Primary Diploma. Three year course, Kindergarten-Elementary diploma. Four year course, Normal Diploma and Degree.
Five dormitories on college grounds. School accredited in Illinois and elsewhere. Graduates in demand.
For Catalog and Book of Views
Address Box 88
2944 Michigan Blvd. Chicago, Ill.

The Faulkner School
A Day School for Girls of All Ages
TWELFTH YEAR
Opens September 20, 1921
THOROUGH COLLEGE PREPARATION
MISS ELIZABETH FAULKNER, Principal
MISS GEORGENE FAULKNER, Director Kindergarten
4746 DORCHESTER AVE., CHICAGO
Telephone Oakland 1423

You can be quickly cured, if you
STAMMER
Send 10c for 288-page book on Stammering and Stuttering, "Its Cause and Cure." It tells how I cured myself after stammering 20 yrs. B. N. Bogue, 3751 Bogue Bldg., 1147 N. Ill. St., Indianapolis.

CONVINCING TALK
Learn Memory, Speech Fluency, Poise, Confidence—Speechmaking, leadership in conversation. Two classes for men, two classes for ladies begin this week; now enrolling. 30 Years Teaching Forceful Speech Fluency.
WEBSTER ORATORY SPEECH COLLEGE. Call, write 116 S. Mich. Ave. Tel. 878 Rand.

DROP IN PRICES HARD BLOW TO CORN GROWERS

Tenant Farmers Number 101,196 in Illinois.

BY ARTHUR M. EVANS.

Peoria, Ill., Aug. 31.—[Special.]—Corn farmers appear to have been hit harder than wheat farmers by the slump of corn prices to pre-war levels, and tenant farmers have been hit harder than owners.

That is the testimony in Peoria and Woodford counties, which are a rich portion of the corn belt. Farm tenantry, one of the growing problems of American agriculture, has increased to such a degree that nearly two out of every five farms in the United States are run by renters instead of by owners, and the fastest increase has been in the states comprising the bread basket region.

Of all the northern states, Illinois now has most tenants—101,196. Of all the farms in the state, 42.7 are operated by tenants, and in Woodford county, whither the trail of this expedition led them, then ratio is higher and there are about as many renters as owners, many of the tenants, however, being relatives of the deed holders.

Hard Lines for Renters.

At Eureka and at the county fair at El Paso this afternoon, which drew a large outpouring from the countryside, the story repeated by a score or so farmers was that the renter this year is in such a tight squeeze that he is making a bare living off his land, and in general is also being pressed by debts incurred in getting in his crops.

The grocer, the butcher, the clothier, the fertilizer man, and his other creditors are beginning to nudge him with their bills. The purchasing power of the tenantry, half of the agricultural population in Woodford, is reduced to the vanishing point and a minus sign stuck up in front of it.

Retired farmers who own the rented lands likewise by the drop in prices see their returns falling to a point where they will net perhaps 1 per cent on their investment, maybe 2 per cent, where in normal years they have been figuring on 5 or 6 per cent and have based their scale of living on that income.

Cost of New Corn Crop.

Experts at the El Paso fair this afternoon between horse races drew up an estimate of the average cost of producing the new corn crop. They put it down this way:

Plowing, per acre, $1; discing, per acre, 50c; harrowing, per acre, 50c; planting, per acre, 35c; seed, per acre, 50c; cultivating, per acre, $3; harvesting fifty bushels, $2; shelling and hauling, $1.25. Cost per acre, $9.10.

All these expenses are borne by the tenant on the usual share plan. They include his labor at the going rate. At fifty bushels yield to the acre, the tenant's share would be twenty-five bushels. His corn would have to bring 36 cents to make him break even on the cost of production.

Mrs. Farmsworth Divides Fortune Among Relatives

The will of Mrs. Jane W. Farmsworth, widow of the late George Farmsworth, pioneer Chicago lumberman, filed in the Probate court yesterday, bequeaths an estate of $300,000 to her brother. Charles Sidney Smith; her sisters, Mrs. Sarah L. Granger and Miss Anna P. Smith, 1421 Astor street, and a nephew, Worthington S. Telford, of Duluth, Minn.

Her children were remembered in the will with but small amounts, as they had inherited the $750,000 estate of their father.

OPPOSE CUTTING GRAIN RATE TO FORMER BASIS

Washington, D. C., Aug. 31.—[Special.]—Railroad freight rates should not be reduced until either there is a marked increase in tonnage or a wider margin between revenues and expenditures, the interstate commerce commission was told today by representatives of western railroads.

The railroad men appeared in opposition to the request of western states for restoration of rates on grain, grain products and hay in effect prior to the increase of one year ago.

Asked by Examiner Disque as to what he thought of a federal guarantee of earnings for a couple of years while the commission readjusted rates in order to suit existing economic conditions, Conrad Spens, vice president of the Chicago, Burlington and Quincy Railway company, said such a proposal "was very theoretical."

Pure, unbleached, red, palm oil—*one of the greatest of all skin beautifiers*—gives Lifebuoy its RED color.

Lifebuoy's health odor is delightful.

Made in U. S. A.

The HEALTH soap

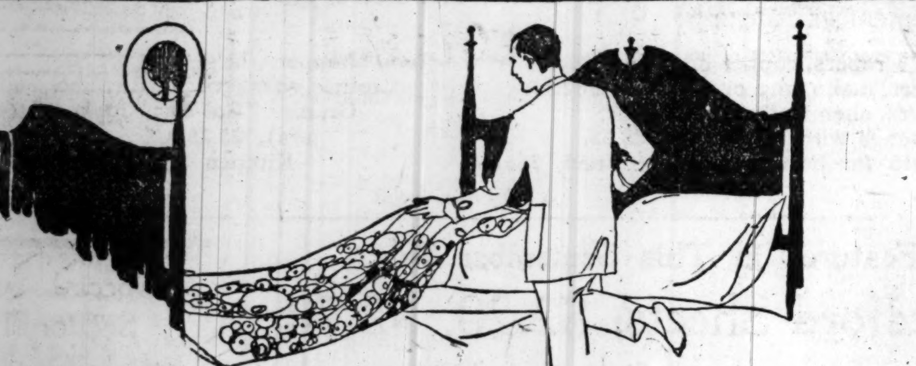

These Pajamas Will Stand Wear

It needs very durable cloth to make satisfactory pajamas, yet it must be comfortably soft. For years, Fruit of the Loom has been found the ideal material by women who make pajamas and nightshirts for their men-folks.

Now leading manufacturers of nightwear are using Fruit of the Loom, and you can buy these articles ready-made at the stores. Look for the Fruit of the Loom label in pajamas and nightshirts. Garments so marked are full-sized, carefully made, and give exceptionally long wear.

Fruit of the Loom
Muslin

For seventy years women have been making sheets and pillow cases of Fruit of the Loom. You can also buy ready-made sheets and pillow cases of this standard muslin at most good stores.

Fruit of the Loom is *all* muslin—no chalk filler. It launders perfectly and keeps its fine finish through long, hard service.

Whether you are buying muslin by the yard or ready-made articles, ask for Fruit of the Loom and identify it by the label.

Pajamas and Nightshirts, $2.00 to $3.50. At good stores everywhere.

CONSOLIDATED TEXTILE CORPORATION
Also Makers of Windsor Crêpe and Other Fine Cotton Fabrics
Converse & Company, *Selling Agents*
88 Worth Street, New York

Tomorrow—a 7-passenger Westcott for ~~$2990~~ $2090

No course of reasoning could lead a wise car owner to purchase a smaller or less powerful car at this time—when he can get a car of Westcott quality *at such prices as go into effect tomorrow.* The luxurious 7-passenger Westcott, for instance, which has been selling recently for $2990 and a year ago was $3190, will (beginning tomorrow) be priced at $2090. The smart 5-passenger touring, which was $2690, will be $1890. Other models reduced proportionately. While the quality and completeness of the Westcott have not been cut a penny, the reductions as against last year's prices will range all the way up to $1300.

All War Increases Wiped Out

Westcott has gone at the task of lowering costs with determination. The object has been at any sacrifice to reach, *promptly,* a stable and satisfactory level of prices. This has been done by anticipating the lowered parts-costs, which will not actually be in effect until 1922.

The reductions here announced amount to as much as the increases which we were forced to make during the entire three years preceding! The Westcott can be purchased *now* at rock-bottom prices, and your investment is therefore protected and made safe against future variations in the market!

Regardless of price, the Westcott is a car you will enjoy. As it stands at your curb, it will be admired by all who see it. Distinction stands out in every line! The closer your inspection, the more will be revealed to be proud of. For the Westcott is right in detail, as it is right in design.

What a Car!

It climbs hills—pulls through sand and mud—handles in traffic—and in fact performs under *all* circumstances with an ease that is astonishing to those who drive the car for the first time.

In addition to containing nationally known units, such as Continental, Timken, Delco, Brown-Lipe, Borg & Beck, Willard, Warner, Fedders and Gemmer, it is equipped with every convenience that could add to the pleasure of its occupants. It has thermostatically controlled motor temperature, radimeter, clock, bumper, spotlight-socket, windshield cleaner, gas gauge on dash, cowl ventilator, cigar lighter, tonneau light, etc. *Nothing* has been spared that will make the Westcott a car of longer life, and of more genuine satisfaction during all the years of its long life.

Try It! Buy It!

At the new prices, the Westcott deserves every consideration at the hands of the most careful buyer. A phone call or a visit to our show room tomorrow will put you under no obligation, and we shall very gladly place a Westcott at your disposal for examination, trial or comparison as you may desire.

ROWE, YOUNG & COOLEY, 3937-49 WASHINGTON BLVD.—PHONE KEDZIE 2765

DEALERS:

WINNEMAC MOTOR SALES, 5033 Broadway
RAVENSWOOD AUTO SALES, Robey and Lawrence
ZEL AUTO SALES, 1655 Milwaukee Ave. and 1614 S. Kedzie Ave.
L. S. WARNER, 4634 Washington Blvd.
STEWART MOTOR CAR CO., 1223 Michigan Ave.
GARMISA MOTOR SALES, 6633 Cottage Grove Ave.
STANDARD MOTOR CAR CO., 3301 W. North Ave.
REX GARAGE, 6919 Stony Island Ave.
GERWIG & BULLEN, 39th and Grand Blvd.

WESTCOTT
The Car with a Longer Life

Effective September 2, 1921

NEW PRICES

F. O. B. Springfield, Ohio plus War Tax and Freight

Model		One Year Ago	Present Price	Sept. 2 1921
"LIGHTER SIX"				
C-38 5-pass.	Touring	$2690	$2290	$1890
" 2 "	Roadster	2690	2290	1890
" 4 "	Coupe	3890	3390	2890
" 5 "	Sedan	3890	3390	2890
" 4 "	Sport	——	2390	1990
"LARGER SIX"				
C-48 7-pass.	Touring	$3190	$2990	$2090
" "	Sedan	4790	4590	3490
" "	Limousine-Sedan	4890	4690	3690

EDUCATIONAL

There *is* a UNIVERSAL LANGUAGE
Gregg Shorthand

People speak many tongues the world over, but when it comes to shorthand, there is only one system which is recognized everywhere as easy, practicable and *sure*—Gregg Shorthand.

Good salaries go begging because the demand for Gregg-trained stenographers is greater than we can supply.

Business men know that a diploma from this school means an efficient stenographer—quick to take dictation, quick to transcribe it!

This school gives first class instruction in every other business subject, too. Come to this office; let us show you our classrooms and explain our methods. Call, write or 'phone (Randolph 6040) today!

Fall Term Starts Tuesday, Sept. 6.

GREGG SCHOOL
6 North Michigan Avenue
CHICAGO, ILLINOIS

STAUNTON MILITARY ACADEMY

Largest private academy in the East. 1,600 ft. above sea level, in beautiful Shenandoah Valley. Parental discipline. Personal instruction by our tutorial system. All manly sports under expert directory. High standards and ideals. Send for catalogue.

COLONEL THOS. H. RUSSELL, B. S. President
Box M, Staunton (Kabli Station), Va.

STAMMER

If you stammer attend no stammering school until you get my large FREE cloth bound book entitled "Stammering. Its Origin and The Advanced Natural Method of Cure." Ask for special tuition rate and a FREE copy of "The Natural Speech Magazine." Largest and best equipped and most successful school in the world for the cure of stammering. No sing-song or time beat. Write today. School open all year. Vacation best time to enroll.
The North-Western School, 2320 Grand Ave., Milwaukee, Wis.

RAG JAZZ IN TWENTY LESSONS

PIANO, SAXOPHONE, UKULELE, ORGAN and All Instruments. Send for Booklet.
CHRISTENSEN SCHOOLS
20 E. Jackson Blvd., Phone Harrison 5670. 526 S. Western Av., West 1311. 1010 Belmont Av., Lake View 694. 718 W. 63d St., Englewood 3453. 2204 S. Crawford Ave., Lawndale 786. 2602 Milwaukee Ave., Albany 3167.

Preparatory School

For Law, Medical, Dental, Pharmacy, and other professional schools; for entrance to colleges and universities; for teachers' examinations and all other examinations requiring a high school equivalent.

The Balfour Johnstone School
1314 Garrick Bldg., 64 W. Randolph St.

Todd Seminary for Boys

Woodstock, Ill., 1 hour from Chicago. Camp Tosebo, Onekama, Mich. Our ideal—"For Every Todd Boy a Good Citizen." Boys 7 to 16 years. Noble Hill, Prin.

BE A BUSINESS WOMAN

Not An Untrained Clerk—Attend the Comptometer School. Adding and Calculating Machine School. Address Principal, 33 S. La Salle St. (Tel. Monroe 2580). Felt & Tarrant Mfg. Co

EDUCATIONAL

CHICAGO KENT College of LAW
Webster H. Burke, Dean

DEGREE L. L. B. IN 3 YEARS CO-EDUCATIONAL

Oldest, largest and best equipped evening law school

THE SCHOOL FOR RECOGNITION AND SUCCESS

More Chicago Judges and Leading Lawyers Are Chicago-Kent Alumni Than Are Graduates of Any Other School. A Chicago-Kent Degree Means Legal Standing.

36th Annual Class Now Forming

Register NOW Get your catalog now. Write, tel., or call.

GUY GUERNSEY, Secretary
Phone Dear. 5010. 323, 116 S. Mich. Ave.

STUDY CHIROPRACTIC EVENINGS

Fastest growing profession—practitioners in every State in the Union. Chiropractors succeed when other methods fail.

The only thorough evening course in Chicago in "straight" Chiropractic, leading to the degree of "Doctor of Chiropractic."

Big advantage in enrolling before September. Write or call and learn why. Office hours, 9 a. m. to 12 noon, 1 to 5 and 6 to 8 p. m.

PROGRESSIVE COLLEGE OF CHIROPRACTIC
515 South Ashland Blvd., Department A.
Telephone Monroe 6048.

COMMERCIAL ART

The Largest Commercial Art Organization in the world, teaches you a practical course.

Get facts before enrolling in any school. Send 4c for special book. Address Dept. 4.

MEYER BOTH COLLEGE OF COMMERCIAL ART
Michigan Avenue at 20th Street, Chicago

St. John's Military Academy
EPISCOPAL THE AMERICAN RUGBY

For personal conference telephone Captain F. W. Mouso, Randolph 1797. Room 1214, Borland Building, 105 South La Salle Street, Chicago. For catalog address

Box 101, Delafield, Waukesha Co., Wisconsin.

THE HARVARD SCHOOL FOR BOYS
In Co-operation with University of Chicago
4731 ELLIS AVE.

Has prepared over 400 boys for college, chiefly Yale, Harvard, Princeton and Chicago. Special department for boys under 12 years of age. Reopens Wednesday, Sept. 21. Office hours from 9 a. m. to 4 p. m. after Sept. 1st. For appointment phone Oakland 394.

J. J. SCHOBINGER
CHAS. EDGAR PENCE
M. KIRK MITCHELL

Kindergarten Training

Pestalozzi-Froebel Teachers College

3 Courses: Kindergarten, Primary, Playground. Dormitory overlooks Lake. Central Location. Accredited. 25th yr. opens Sept. 20. Address Registrar. Box 2, 616 S. Michigan Blvd., Chicago.

MISSOURI MILITARY ACADEMY

Regular term begins Thursday, Sept. 15, 1921. Runs nine months. Enrollments now being made. Catalog. COL. E. Y. BURTON, Pres., Box 1003, Mexico, Mo.

EDUCATIONAL

GREER COLLEGE of Automotive Engineering

Practical Courses in Automotive Engineering, Starting Systems, Batteries, Welding, Vulcanizing Salesmanship, etc.

Call, Write or Phone for Free Booklet

2024 Wabash Ave., Chicago, Ill.
Calumet 2657

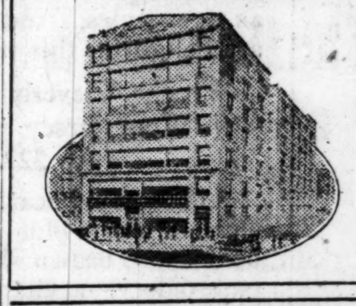

ELGIN ACADEMY

Affiliated with Northwestern University

Prepares boys for college or business. Thorough scholarship required. Liberal endowment provides exceptional educational advantages at nominal tuition. New gymnasium, swimming pool, dormitory. Excellent equipment. Catalog.

KARL J. STOUFFER, Principal
Park Street, Elgin, Ill.

Onarga Military School
Onarga, Illinois
A HOME SCHOOL

New buildings give accommodations for 125 boys of good character. Splendid provision for young boys. New and modernly equipped gymnasium. Large athletic field. Small classes, individual attention.

Address J. E. BITTINGER, Supt.

GUNSTON HALL
1913 Florida Avenue
Washington, D. C.

A School for Girls—Established 1892

Work comprehensive, thorough and progressive. Preparatory and Academic Courses. Two years Post-graduate and College. Music, Art, Expression, Domestic Science and a Business course. Athletics, including indoor and outdoor sports. Catalog on request.

Mrs. Beverley R. Mason, Principal

CHICAGO PREP. INSTITUTE
NIGHT SCHOOL DAY SCHOOL

Complete High School Course in 1½ Years for mature young men and women. Graduates accepted by 8 Universities without entrance examination. Fastest Growing Prep School in Chicago. Fall term begins September 12. 7th Year.

N. W. University Bldg., 31 W. Lake St.

HOFFMAN PREP. SCHOOL

PREPARES YOU FOR COLLEGE IN THE SHORTEST TIME POSSIBLE CONSISTENT WITH THOROUGH INSTRUCTION. Our graduates may be found in nearly every college and university in Chicago. Day and Evening Classes. Register NOW!

1537 N. Robey St.

European Travel and Study—Music, Art, College Preparatory Subjects, Athletics and Tours. Party sails Oct. 5th S. S. Paris. Directors: Mr. and Mrs. Ammons. Address 634 Hinman Ave., Evanston. Telephone Evanston 4552. Circular on request.

EDUCATIONAL

COLUMBIA SCHOOL OF MUSIC

CLARE OSBORNE REED, Director

Twenty-first Season Opens September 5th

Piano, Theory, Voice, Violin, Teachers' Normal Training, Public School Music Methods

An Accredited School

Certificates, Diplomas and Degrees by authority of the STATE OF ILLINOIS

Year book on request. Address

COLUMBIA SCHOOL OF MUSIC
Box 97—509 So. Wabash Ave., Chicago, Ill.

VIRGINIA COLLEGE

For Young Women, Box K, Roanoke, Va.

One of the leading schools in the South. Modern buildings. Extensive campus. Located in the Valley of Virginia, famed for health and beauty of scenery. Elective, Preparatory and College Courses. Music, Art, Expression, Domestic Science, Athletics, under the direction of European and American instructors. For catalogue, address

MATTIE P. HARRIS, President.
Mrs. Gertrude Harris Boatwright, Vice Pres.

WAYLAND ACADEMY
BEAVER DAM WISCONSIN

College preparatory. Founded 1855. A boys' school for 75. A girls' school for 50. A home spirit and Christian atmosphere. Endowed. Rate $500. High standards and superior advantages. Athletics and outdoor recreations. Music and elocution. Draws from all States. For catalog address

EDWIN P. BROWN, Prin., Box TD

BISHOPS' HALL
KNOXVILLE, ILLINOIS

An Episcopal School for younger boys. Home life. Careful moral, physical and intellectual training. Athletics. For information write the

REV. DR. CARRINGTON
Box B Knoxville, Ill.

Webster College of LAW

MOST SUCCESSFUL EVENING SCHOOL
Classes Mon., Wed. and Fri. Eve.
Call or write for Catalog.
30 N. La Salle St. Tel. Dearborn 1479.

KENWOOD-LORING SCHOOL FOR GIRLS
4600 ELLIS AVE., CHICAGO, ILL.

Established 42 years. Certificate admits pupils to all colleges accepting women. Catalogue on request. Fall term opens Sept. 21.

Stella G. Loring } Principals
Lois C. Morstrom }

LEARN THE TRAFFIC PROFESSION IN 4 MONTHS

Salaries $4,000 Up.
TRIANGLE TRAFFIC SERVICE
Dept. G, 29 So. La Salle St.

THORPE ACADEMY

Boys under 15 years. Non-sectarian. Semi-military. 10 in class. Strong faculty. Individual attention. Summer Camp. Lake Forest, Ill.

EDUCATIONAL

Kentucky Military Institute
with a Winter Home in Florida

One of 10 Honor Schools—a record held for eight years and equaled by three others only. R. O. T. C. Only school in Kentucky whose diplomas are issued by the State. Prepares for College; also gives thorough business and mechanical art courses. Winter home at Eau Gallie insures year round outdoor life. Fixed charges, including Florida trip and Athletics, $756. Uniforms extra. Opens Sept. 14. Catalogue by special delivery. Write or wire for copy.

Kentucky Military Institute
LYNDON, KY.

A BUSINESS AND SOCIAL AID

Improve your business and social standing by a knowledge of some other tongue. Call at the Berlitz School of Languages and let us show you how quickly and easily you can learn any modern language (English included) by the famous Berlitz Method. Day and Evening Classes. Reasonable tuition. Ask for catalog.

BERLITZ SCHOOL OF LANGUAGES
EST. 1878 336 BRANCHES
Auditorium, 56 E. Congress St. Harrison 392

Saint Mary's School
KNOXVILLE, ILLINOIS

A superior school for girls; under the auspices of the Episcopal Church. Fifty-fourth year. College Preparatory and High School work. A separate department for younger girls. Special advantages in Music, Expression and Domestic Science. Secretarial Course. Athletics. Home Life.

Reverend F. L. Carrington, LL.D., Rector.

FORCEFUL SPEECH

Make your words carry conviction. We train you to speak forcefully, to think on your feet, to use better English, to make an occasional speech, to converse well.

John Reed Tyson, Director
BRYANT & STRATTON BUSINESS COLLEGE
Phone Randolph 1575. 116 S. Michigan Ave.

SALESMANSHIP

Including character analysis, taught evenings under direction of internationally known salesmanship expert and author, with 18 years' practical selling experience. New visual method. Low rates, easy terms; positions secured. Enroll now for Sept. class. Write or call at 63 E. Adams St. for free sample lesson.

American College Scientific Salesmanship.
Telephone Harrison 8029.

MISS SPAIDS' SCHOOL FOR GIRLS
866 Buena Ave., Chicago

BOARDING AND DAY PUPILS
COLLEGE PREPARATORY and SPECIAL COURSES
Intermediate and Primary Dept.
New Gymnasium and Field for Sports

Miss Kate Louise Spaids, Prin.

COLUMBIA COLLEGE

Formerly Dubuque College. 4 years College and 4 years High School. Under supervision of the Archbishop of Dubuque. Chicago rep. ph. Mid. 3293. 1218 E. 64th St.

COYNE SCHOOL

Electricity, Drafting. Day and Evening. Booklet free. Call or phone Randolph 2680. 74 EAST ILLINOIS STREET

EDUCATIONAL

LEARN LANGUAGES AT THE BERLITZ SCHOOL
Auditorium, 56 E. Congress St. Har. 392

KEMPER HALL KENOSHA, WISCONSIN

College preparatory school for girls. Sisters of Saint Mary (Episcopal). Few vacancies. Address: SISTER SUPERIOR.

EDUCATIONAL

The University School for Girls
Boarding and Day School

Fall term begins September twenty-first. MISS ANNA R. HAIRE, A. B., Principal. 1106 Lake Shore Drive. Chicago.

SCHOOL FOR GIRLS "LINDENWOOD." 114 acre campus. Endowed. Moderate rate. Apply for catalog to Chicago Offices. 1515 Masonic Temple. Phone Central 6649.

EDUCATIONAL

BOYS and parents apply for Catalog of Columbia Military Academy. Built by U. S. Gov't. Chicago Office: 1515 MASONIC TEMPLE; Phone Cent. 6649

GRAFTON HALL
FOND DU LAC, WISCONSIN.

Academy and Junior College for Girls. Chicago address: R. 1625 Conway Bldg. Phone Franklin 4573.

CARSON PIRIE SCOTT AND COMPANY

Hours of Business, 8:30 A. M. to 5:30 P. M., Including Saturday

In the Sales of September

September—and a season, new and high with interest, is ushered in.

Practically into every avenue of daily life do these sales and special sellings that come with the month reach.

The new in apparel, the needs of the home, in complete, fresh assortments are here, awaiting selection.

Throughout this new merchandise there is evident a superiority of workmanship, a degree of fineness in materials not noted in several seasons.

And because of a lowered cost of production, prices, too, are lower than those of the years just past—and values, as always, of the highest order.

The specific instances given here are markedly indicative of the values prevailing throughout.

New in Wool Fabrics,

Montax Velour $6.50 Yard

A plain, all-wool fabric of attractive weave in the 54-inch width. In various shades of brown and navy blue, also black. Suitable for coats and suits. $6.50 yard.

Panther Cloth, New, Too, At $8.50 Yard

A lovely, lustrous fabric for suits and coats. In such colors as bark, elk, reindeer, navy blue and also in black. 54 inches wide at $8.50 yard.

Twills, Tricotines

54-inch navy blue Poiret twill, $3.50 yard. 54-inch navy blue tricotine, $5.75 yard.

54-inch wool Canton crepe in navy blue, brown, black, is priced at $5 yard.

Second Floor, North.

$6.95 $5.95 $3.95

Beginning This Morning—the September

Sale of Silk Petticoats

New styles are launched. Complementing perfectly in line the fashions of fall.

In quality, detail and smartness each petticoat reflects the most critical judgment. Prices are lower than in many months. Values decidedly worth-while.

These Are the Sale Prices: $3.95, $5.95 to $8.95

Practicability and style are considered in every petticoat. In all the favored fall colors.

Styles, tailored or frilly, skillfully follow prevailing lines. Trimmings are out of the usual, charming.

At $3.95, Tailored Satin Petticoats.
At $5.95, Flounced Satin Petticoats.
At $6.95, Silk Jersey Petticoats.

Third Floor, North.

The Lovely New

Silks of Fall

Fascinating weaves that combine beauty with practical service. In colorful shades that foretell a brilliant season for fall and winter of 1921.

Satin Canton Crepe Is $5 Yard

A delightful new fabric. In all the wanted shades, including black and white. 40 inches wide at $5 yard.

Chiffon dress taffetas in plain colors and glace combinations suitable for evening wear. 36 inches wide, priced at $2.50 yard.

Crepe de Chine and Dress Satin Priced At $3 Yard

The crepe de Chine is of heavy quality in varied colors. 40-inch width. The dress satin is 36 inches wide, and in the desired shades.

Corduroys, $1 Yard

This corduroy is 31 inches wide. May be chosen in varied colors. $1 yard.

Special—Black Satin, $1.85 Yard

1,000 yards of this soft, lustrous all-silk satin, 35 inches wide, at $1.85 yard.

Second Floor, North.

Women's Fine Glove-Silk Underwear

Is Priced Exceptionally Low for This September Sale

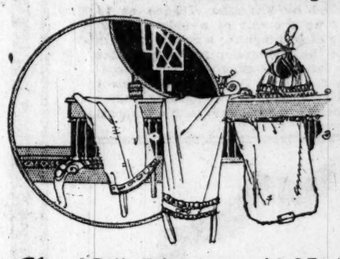

Seldom have assortments of Glove-Silk underwear been so varied and complete as they are for this September Sale. New styles in these delightful garments are offered at sale prices. These, together with the elaborated styles, make it possible to meet every need.

Glove-Silk Vests at $1.95 and $2.45

These vests are very long (34 inches) with silk bodice tops. In plain style at $1.95. Embroidered, $2.45—remarkably good values. Plentiful selection means economy.

Glove-Silk Bloomers, $2.95 and $3.45

In plain and embroidered style. Knee length with ample fullness through the hips. Plain $2.95, embroidered $3.45.

Glove-Silk Knickers, $3.95 Pair

Well cut and effectively trimmed with lace in attractive patterns. Also drawers. In a range of styles, priced $3.95 pair.

Glove-Silk Envelope Chemise, $4.45

Delightfully varied in style, with touches of embroidery, lace and bands of net for trimmings. Priced $4.45 and also others at $6.45.

Glove-Silk Bloomers, $4.95 Each

With shirred cuff that comes just below the knee. The bloomers are well reinforced. In black, navy blue, brown and purple. $4.95.

Glove-Silk Union Suits with Bodice or Band Tops, in Plain Style, Moderately Priced at $4.95. Embroidered, $5.45.

Third Floor, North.

Certain September Sales for the Home

Under this classification come a group of selling events whose advantages are very definite. Utilities for the home, from the smallest article of kitchen equipment to the finest of dinner services, may be purchased at prices not only low in themselves, but low prices whose meaning can be adequately measured only by the high quality of the merchandise. Included are

The September Sale of Housewares, Dinnerware, Glassware, Sheets and Pillow Cases, Bedspreads.

The September Sale of Housewares

Featuring Electric Irons, Specially Priced at $5

Certain to meet with immediate approval are the exceptional values brought during the September Sale. Careful planning months in advance has brought assortments of the desired household utilities at prices far lower than have been noted in months on these good qualities.

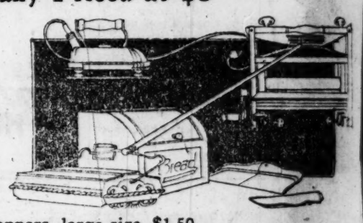

These electric irons are in the 6-pound weight. They are fully nickel-plated and are equipped with 6 feet of cord. In the September Sale at $5.

Crumb trays and scrapers, copper or nickel, 95c.
Carpet sweepers, mahogany or oak finish, $2.75.
Hand dusters, chemically treated, 50c.
Bread boxes with rolled tops, $3.25.
Potato mashers, heavily retinned, 75c.

Food choppers, large size, $1.50.
Clothes wringers, hard rubber rollers, $5.
Granite "Col-Pac Cookers" (4-one quart jars), $3.25.
Kitchen tables, slightly imperfect, $3.95.

Sixth Floor, South.

The Gray Shop

And Fall Fashions

To those women who have found their apparel needs met with perfect success

In the Extra and Larger Sizes

As they are found in the Gray Shop, this announcement is of especial interest. Daily the fashions decreed for fall 1921 are arriving.

With Marked Individuality

In them one sees again the many little elegancies, the fine adaptation of line and fabric which has made the success of Gray Shop apparel.

Ninth Floor, Use North Elevators.

Charming Hats for Misses

Give Delightfully Youthful Expression To the Varied Themes of Fall Millinery

There's a buoyant smartness, a touch of vividness in them which reflects the charming verve of the young woman off to school or college.

And from the trig, close-fitting traveling hat to the lovely dance turban of gleaming metal fabric, here's every type of hat required.

The "Little Corsican," Quaint New "Pokes" and the Soft Crush Hats

There are hats in the rich new shades of the autumn, and a most distinguished group of hats all black or black with a deftly applied note of color so much in vogue.

In a Group Especially Assembled

Priced $18.50 to $30

Fifth Floor, South.

Suits with Fur at $85 and $135

And Frocks of Canton Crepe at $85 Bring the Newer Fashion Features for Fall

Most delightful new apparel in variety. Their unusual smartness is decidedly an incentive to make early selection, and so have a full season's service. For they are in modes which are promised a lasting vogue.

The New "Cabochon" Beading Is on Women's and Misses' Canton Crepe Frocks, $85

Every feature of this frock is of fashion interest. The wide sleeve, the swinging panels, the long blouse is a clever reproduction of an "original" from one of the foremost designers. In navy blue, black or brown. Sketched at the right.

Misses' Veldyne Suits with Squirrel, $85 Have the Favored Chenille Stitchery

In the much-wanted black and in navy blue—unusually rich in quality. Squirrel makes the collar and tops the pockets. Sketched at the center. Other suits with caracul, nutria or Australian opossum also at $85.

Women's Suits, with Wolf Collar and Cuffs And the New Longer Coat, $135

Of veldyne, in Sorrento, marmot and black. The coat may be worn as a box coat, without the belt, or belted at a lowered waist line, and is uncommonly smart either way. Sketched at left.

Fourth Floor, North and South.

School Frocks Girls Choose

For Their Smartness Are Moderately Priced

Points always carefully considered in the junior section here—quality and moderate prices, as well as new styles. And the new styles are delightful this season.

Frocks Cleverly Combining Wool Jersey and Serge At $22.50

A bodice of scarlet wool jersey, skirt of navy blue serge, or a tan bodice and brown skirt—and hand-embroidery—a charming frock for miss-12-to-16. Sketched, right.

Gingham Frocks with "Zig Zag" Trimming, $4.50

Checked gingham and plain gingham are used together with unusual effect in these crisp schoolroom frocks. Sketched at left. In green, red and lavender. Sizes 6 to 10 years.

Fourth Floor, East.

All Ready Now for the Crisp Fall Days

In Babies' Own Section Here

Nothing is lacking for babies' smart outfitting. Such care has gone into the selection that mothers choose with the feeling that their personal wishes have been consulted in the planning and making of every little garment.

Baby Coats with Fur Collars at $13.75

A sturdy, practical and extremely good-looking coat in a soft heather mixture. Sizes 1 to 3 years. Sketched at left. The hat with fur to match, $6.50.

Smart Little Coats for Wee Lassies, $21.50 Unusual in Quality, Collared in Fur

Of a fine soft all-wool material, trigly belted and pocketed, beautifully made in every detail. Sketched at left. The hat, a charming affair with fur, $6.75.

Third Floor, North.

First Featured in This September Sale

New Bedford Sheets, $2.20, $2.70

In that fine weave and soft finish that characterize this brand. Because of imperfections that are in no way harmful to wear or appearance, much underpriced.

New Bedford sheets in size 90 x 99 inches at $2.70.

New Bedford sheets, size 72 x 99 inches, at $2.20 each.

New Bedford Pillow Cases, 45 x 38½ Inches, at 55c Each.

Maplewood Sheets Priced $1.85 Each

Of a fine, firm quality. The sheets in 81 x 99 inches are $1.85 each. The pillow cases, 45 x 36 inches, at 45c each. Hemstitched sheets at $2.15. Hemstitched cases at 55c each.

Second Floor, North.

Much Underpriced in the September Sale

Dinnerware and Glassware

Because of the reduced cost of manufacturing dinnerware and glassware, it is possible to offer these complete and varied stocks at prices lower than those of several years. And the reductions in price prevailing in this sale make the values all the more remarkable.

China and Semi-Porcelain Dinner Sets From $10 to $400 a Set

In sets from 50 to 106 pieces. Decorated in floral or conventional patterns. Prices range, according to size of set and quality, from $10 to $400 set.

Open stock patterns in dinnerware in china or semi-porcelain may be purchased in sets of any size at special September Sale price reductions.

Individual Pieces in Discontinued Patterns, 15c to $3.50

Incomplete sets and those in discontinued patterns are offered in separate pieces from 15c to $3.50 each.

Table Glassware Reduced—Also a Special Purchase

Goblets, sherbet glasses and sets of nearly every sort are offered at prices extremely low. In this special purchase are included

Water Pitchers, $1.25
Berry Bowls, $1.25
7-Piece Grape Juice Sets, $4
7-Piece Water Sets Priced $6

Fifth Floor, North.

Special Selling of Sectional Panel

Curtain Laces

Though this is not a September sale, the selling comes opportunely and its value-giving is of distinct advantage.

Those of Fine Filet Nets, $1.65 Section

Remarkably lovely, and excellent value. All are 9 inches in width. $1.65 section.

Other panel laces of domestic weave, 75c to $3.25 section. Imported, $2 to $12.50 section.

Dainty Net Curtains Are $5.50 Pair

In filet and madras weaves with lace edges. In the ivory shade only. $5.50 pair.

Sixth Floor, North.

In the September Sale

Bedspreads

These are bedspreads of every sort, so that selection may be made with satisfaction at the saving effected.

Imported Pique Bedspread Sets, $18.50 the Set

Finished with fine triple scalloped edge with bolster cover to match. Size 98 x 105 inches, specially priced at $18.50 the set.

Satin Marseilles bedspreads with scalloped edges, bolster cover to match. In a variety of patterns. Size 88 x 98 inches at $11.50 set.

Satin Marseilles bedspreads and bolster cover with scalloped edges. In size 78 x 88 inches. Very low priced in this sale at $7.25 set.

Hemmed crochet bedspreads in Marseilles design, for dormitory or hospital use, size 62 x 90 inches, $2.15 each.

Second Floor, North.

rwear
Sale
ilk underwear been
his September Sale.
are offered at sale
tyles, make it pos-
a $2.45
with silk bodice tops.
—remarkably good
mise, $4.45
style, with touches
nds of net for trim-
lso others at $6.45.
4.95 Each
s just below the
reinforced. In
purple. $4.95.
ain
Home
very definite.
of dinner serv-
meaning can be
re,
ds.
es
5
rollers, $5.
" (4-one quart
tly imperfect, $3.95.
elling of
nal Panel
in Laces
his is not a Sep-
the selling comes
and its value-
istinct advantage.
Fine Filet Nets,
5 Section
ly lovely, and ex-
. All are 9 inches
.65 section.
el laces of domes-
c to $3.25 section.
to $12.50 section.
Net Curtains
$5.50 Pair
d madras weaves
ges. In the ivory
$5.50 pair.
loor, North.
ptember Sale
spreads
bedspreads of
so that selection
with satisfaction
effected.
ique Bedspread
3.50 the Set
ith fine triple
ge with bolster
h. Size 98 x 105
lly priced at
t.
eilles bedspreads
d edges, bolster
h. In a variety
s. Size 88 x 98
.50 set.
eilles bedspreads
over with scal-
In size 78 x 88
low priced in
.25 set.
het bedspreads
design, for dor-
spital use, size
es, $2.15 each.
oor, North.

SECTION TWO.
GENERAL NEWS,
SPORTING, SOCIETY,
MARKETS, WANT ADS.

Chicago Daily Tribune.

THE WORLD'S GREATEST NEWSPAPER

THURSDAY, SEPTEMBER 1, 1921.

HIRAM P. MAXIM SEES U. S. RULED BY RADIO-PHONES

No Capital Needed Then, He Tells Wireless Men.

Automobile thefts will soon be next to impossible, Hiram P. Maxim, inventor of the silencer, and other speakers at the first national radio convention which opened yesterday at the Broadway armory told the 2,000 delegates.

HIRAM P. MAXIM.

Employment of radio in tracing stolen automobiles already has proved successful in three American cities, they said, adding that when the cooperation of the police departments in all cities was obtained it would be next to impossible for an auto thief to get away with a machine.

Nab Thieves Through Radio.

F. E. Schnell of Hartford, Conn.; F. M. Cutlett of Dallas, Tex., and A. E. Bessey of San Francisco were among the speakers who touched on the question. Mr. Schnell told how machines stolen in Hartford had been recovered as far west as Denver through the use of radio telephony, and Mr. Bessey declared stolen machines had been recovered within two and one-half hours in this way.

Under the system, radio operators report the numbers, make, and model of each stolen car to each other and then the information is given to the police.

A Nation Run by Wireless.

"The nation soon will transact its business over the wireless telephone," Mr. Maxim told the edelgates. "The capitol at Washington will not be needed. Parliamentary rules will be observed just as they are today in the senate and house of representatives, but the walls of their chambers will be extended to the boundaries of the United States.

"Singers, preachers, and orators will be heard by millions. Their influence will be magnified thousands of times. The farmer in his shack on the western prairies can recline in his easy chair after his work is done and hear President Harding's latest address or enjoy a Sunday afternoon concert given in the Auditorium in Chicago.

"Generals can inspire their armies by their voices on the field of battle. It will not be necessary to go to church. The clergyman of the future will carry his message direct to the home. You can converse with friends in midocean or abroad."

WIFE DIVORCES BURCH, HELD FOR KENNEDY MURDER

Mrs. Allie Quayle Burch was granted a divorce yesterday in a Lawrence, Kas., District court from Arthur C. Burch, who is held in Los Angeles, Cal., with Madelynn Obenchain for the murder of J. Belton Kennedy.

The decree was granted on grounds of "gross neglect of duty and abandonment for a period of more than a year." Under the Kansas law the decree will become absolute in six months. The suit was filed four months before Kennedy's murder.

Mrs. Burch's request for permission to resume her maiden name, Allie Gale Quayle, was granted. She was also given the custody of her 4 year old son, Courtland Burch.

The hearing lasted but a few minutes. Mrs. Burch and her mother, the wife of Bishop William Quayle, were the only witnesses heard.

Burch, informed of the decree by newspaper men in Los Angeles, expressed his "thanks for the information." Then he smiled.

District Attorney Thomas Lee Woolwine of Los Angeles announced yesterday that he would not oppose a motion for separate trials for Burch and Mrs. Obenchain on the murder charge, but would insist that Burch be tried first.

'MODEL HUSBAND' AND 'CAVE WIFE' ON TRIAL TODAY

The "model husband" and the "cave wife," the names applied to each other by Mr. and Mrs. James Wright Martin Jr., will meet again today in the West Chicago avenue police court, where Judge Robert Gentzel will hear the charges of Martin that his wife and Joseph Battersby, a real estate man living at 15 East Goethe street, fired six shots at him Saturday night at State and Division streets.

Both appeared in court yesterday expecting trial, but the case had not been set and Judge Gentzel declared it could wait until today. Their bonds were signed by George Lauman. Mrs. Martin's stepfather, at whose home at 171 East Pearson street she is now stopping.

As Ruth Turner-Bishop she was married to Martin in Crown Point nearly two years ago. He was just out of Loyola college, where he starred in football. She was just divorced. He filed suit to annul the marriage and she countered with a suit charging breach of promise to compel him to remarry her in Illinois.

Booth, Dean of Hog Buyers, Leaves Service at Yards

A thousand stockyards workers yesterday took part in a farewell to Harry Booth, oldest hog buyer in point of service in the yards. He has resigned from his employment with Wilson & Co. He began buying the porkers in 1871.

At the State-Lake; News of the Stage

BY SHEPPARD BUTLER.

SEASONS may come and seasons may go, but variety at the State-Lake theater seems to go on regardless. Last evening, warmish and suggestive of boat rides rather than attendance at the play, found the usual two long lines of patrons in front—one in the foyer, waiting for seats, and one on the sidewalk, waiting to get into the foyer. Inside the faithful filled every chair and were made happy by:

MISS QUEENIE SMITH. [White Photo.]

The Rayolites—Daubing trick landscapes that come to life, revealing incandescent innards and movable moons.

Al Wohlman—A self-confident cutup who sings, does imitations, and is a credit to his tailor. The audience was 3,011 to 1 in his favor, and I was the minority.

Howard and White—In a domestic playlet about, and with, twin beds. Innocent enough except for the last line, which is blue.

Bert Kenney—A survival of the burnt cork era, addressing comic observations to an imaginary partner, I. R. Nobody. Kenney is an encore hound. If you even think of applauding him, he comes back.

"Bubbles"—An amusing dream fantasy performed in spirited fashion by Jack Norton, Miss Queenie Smith, Miss Marjorie Leach, and others. There are songs, dances, and much broad travesty. Miss Smith is a dainty blonde sprite who has a way with her, and Miss Leach has Charlotte Greenwood legs, a sense of humor, and, one suspects, an interesting future as a comedienne.

The Rosellas—Playing every musical instrument known to the mind of man.

And, of course, the usual others, whom I did not see.

Tonight at the Blackstone our long delayed first view of the much heralded "Lightnin'"—America's most popular play, if its three years career in New York is any criterion. Frank Bacon, the star, arrived early in the week and has been duly fêted by his fellow players hereabouts, all little pals together in the embattled Actors' Equity. Bacon's fame was a long time coming (the actor is 57 years old), but he's a national figure now.

David Warfield will act again this year in "The Return of Peter Grimm," begining his season in New York Sept. 20. Mr. Belasco, it is reported, has abandoned for the present all hope of finding a suitable new play for the actor.

Bert Williams' debut as a star in "The Pink Slip" has proved a flivver and the piece has been withdrawn after a tryout in the towns near New York. The music did not come up to expectations and Williams, they say, was not given enough to do.

BEG YOUR PARDON

A recent item declared that Thomas Sizer was arrested on complaint of Miss Anna Packard of the Illinois Humane society and fined for beating his horse. The complainant was Mrs. Fred W. Packard, president and founder of the State Humane association.

In an editorial on the present Russian debacle, printed yesterday, THE TRIBUNE referred for comparison or contrast to Zola's description of the ruin which fell upon France in '71, "after its war with Russia." The intent was to say Prussia, or more accurately, Germany, instead of Russia.

CHICAGO CHINESE WANT HARDING TO INVITE DR. SUN

A letter was sent to President Harding yesterday by the Chinese National Welfare society, with headquarters in Chicago, asking that an invitation be extended to Dr. Sun Yat-sen, "father of the Chinese republic," to send representatives from the Republic of South China to attend the approaching disarmament conference in Washington.

The letter was signed by Tom Y. Chan, president, and F. Louis Hong, secretary, of the society, who declare that the representatives to be sent by the Republic of China will speak merely for that portion of China dominated by the military government controlled by Japan. The South China government, they point out, controlls an area of 924,711 square miles, with a population of 221,600,000.

"The Peking delegation to the conference cannot and will not speak for South China," the letter reads.

SHE'S TREATED AS SERVANT, WIFE OF PHYSICIAN SAYS

Mrs. H. H. Schaffner Brings Suit for Divorce.

When her husband, Dr. Herbert H. Schaffner, 2304 Farragut avenue, a prominent Rogers Park physician, made her a servant in the house and placed his sister, Miss Della Schaffner, in charge of the household affairs, so she alleges, Mrs. Anna Schaffner decided it was the last straw and yesterday filed suit for divorce through her attorney, John H. McAuliff, 11 South La Salle street.

Mrs. Schaffner, who is the daughter of Henry Lueders, a wealthy oil dealer, avers she and Schaffner were married eight years and have two children, Murial, 7 years old, and Earl, 5 years. She asks the court to restrain the physician from disposing of real estate holdings and seeks custody of the children.

Flees to Father's Home.

Mrs. Schaffner avers she fled to the home of her father a week ago when her husband is alleged to have struck her when in a store which he owns at Ashland avenue and School street.

According to the bill, on last Saturday night Dr. Schaffner took the child, Earl, away in his machine, and later, after Mrs. Schaffner had complained to the police, he placed the boy on the sidewalk a block from the Lueders home.

Charges She's Made Servant.

For some months the physician's sister has been living with the family, and the wife charges in her bill that during that time she has been compelled to cook and serve meals to her husband and his sister. After they had finished she and her children were allowed to sit at the table, she alleges.

Both the physician's sister, and his mother, Mrs. Lillian Schaffner, are named in the injunction plea. The home in which they live was purchased in his mother's name and this, with other property, is held in the names of the sister and other members of the family, Mrs. Shcaffner declares.

SHAW DECLINES INVITATION TO SPEAK IN CITY

George Bernard Shaw yesterday paid Chicago a left-handed compliment. He declined to pay a visit to the city, but he based his refusal on grounds that were more complimentary to the city than those expressed in his recent decision not to visit the United States. Briefly he believes that his visit would do neither himself nor Chicago any good.

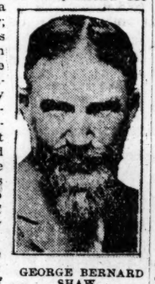
GEORGE BERNARD SHAW.

His reasons are given in a letter to T. P. Quinn of the Chicago Federation of Labor, who extended him an invitation to deliver an address at the federation's Labor day celebration. Mr. Shaw suggests to Mr. Quinn that no one person can give Americans an adequate idea of conditions in Europe.

"No address that I or any other single man could deliver would make much difference," he says. "An address from Marshal Foch would be far more instructive, because three-quarters of the labor men who are now denouncing him would find that they liked him very well and heartily agreed with everything he said."

800 WORKERS IN FUR STORES GO ON STRIKE TODAY

More than 800 fur workers employed in 104 shops in the city will strike at 10 o'clock this morning it was announced last night by Morris Kaufman, international president of the union.

The strike was called as the result of an attempt by the employers to reduce wages and decrease the number of holidays.

At present the fur workers are receiving from $25 to $50 a week. The employers insisted that they accept a reduction of $10 a week. They also demanded that they work on Washington's and Lincoln's birthdays, now observed as holidays. One-third of the workers affected are girls.

According to Kaufman 45 concerns will not be affected by the strike, as they have already signed the union agreement and will not cut wages.

HOW TO START THE DAY WRONG

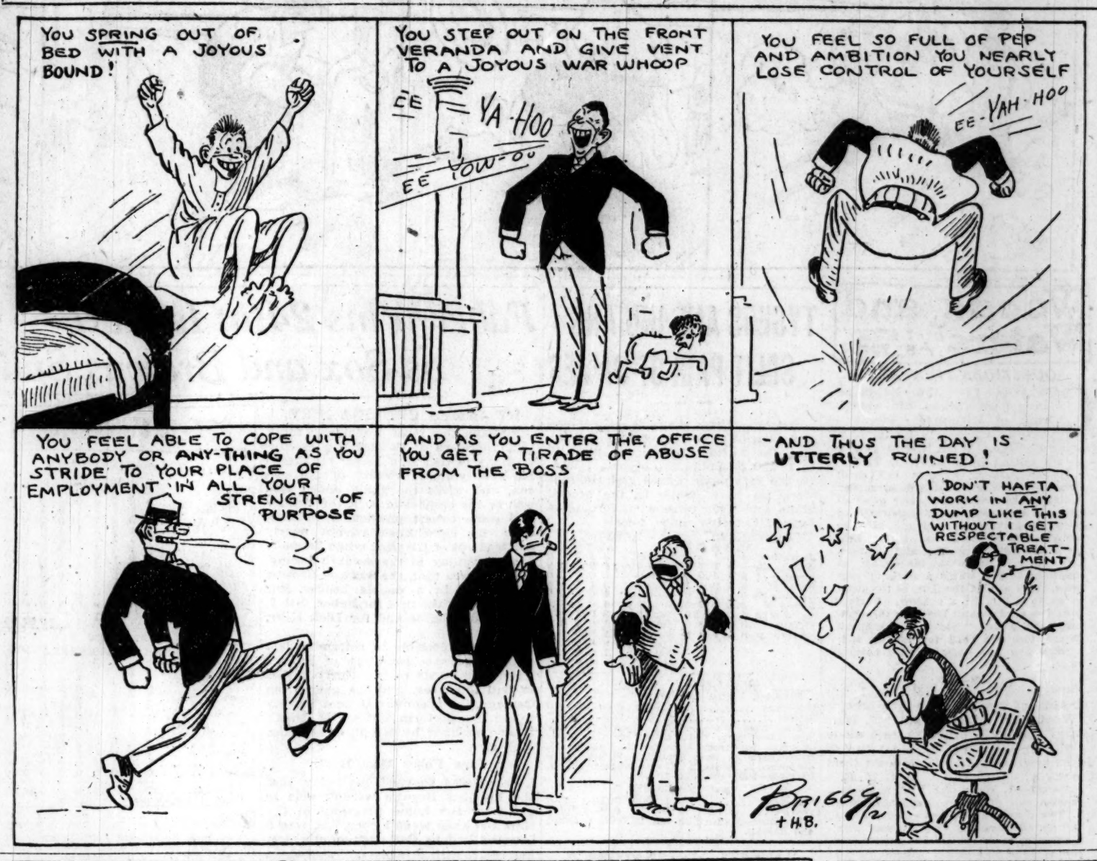

MEN ARE LIKE THAT

BY CLARA E. LAUGHLIN

STORM CLOUDS THREATEN.

"It was certainly an interesting evening," Jim declared to Sallie, when they were in their own quarters, making ready for bed.

The door between their bedrooms stood open, and he talked as he undressed.

"Was it?" Sallie murmured, rather vaguely, as if her mind were on something else.

"Yes," he went on, "just the kind of social thing I like. That fellow Foy's an ass, but he made good sport for the rest of us without meaning to, of course!"

"I suppose," Sallie said, tartly, "it was Miss What's-her-name who made a fool of him?"

"Miss who?" Jim queried. Actually he did not know whom Sallie meant.

"The secretary."

"Oh, dear, no! She scarcely spoke at all. It was Janet who did the effective talking."

Ordinarily, Sallie would have pressed him for details of what Janet said, and how everybody took it, and so on. But tonight she seemed without curiosity on that score.

"Doesn't the secretary, who's so wonderful, talk?" she asked, skeptically.

"Oh, yes," Jim answered, heartily, "she talks very well, when she feels like it."

"When she's talking to you, for instance?"

"Yes; she was interesting when she talked to me."

Jim had a few tussles with the demon jealousy when he urged Sallie to go abroad, and when he resigned himself to certain features of her stage career. That he should incline to be jealous of his lovely and much admired young wife, but should conquer the inclination, seemed to him quite in the natural order of things. But that Sallie should ever have any jealous pangs on his account had not occurred to him.

So he was extremely stupid about catching the drift of Sallie's remarks.

Sallie was in a naughty, perverse mood; partly because she was sorry for herself in being cut off from so many of the normal pleasantnesses of life; and partly because she had had distracting thoughts, all evening, about the possibilities for Jim, with a wife who shared neither his work nor his recreation.

"It seems to have been an interesting evening," she commented, with a trace of acid in her tone that even Jim could not fail to smart under.

It struck him, then, all of a sudden, what the trouble was. Only, what struck him was but partially the right guess.

He went into Sallie's room and grabbed her in a boyish bear-hug.

"The poor little honeybun!" he cried, squeezing her. "Had to go off and work, while we stayed home and had a party. It was a shame to go on telling her what a nice party it was and rubbing it in!"

Sallie flared recentfully.

"Don't be absurd!" she cried, pulling away from him. "I'm not six years old—nor sixteen!"

Jim was surprised by the rebuff. Usually, when Sallie had small hurts of her feelings, she loved being little-girled by him.

"Sallie!" he implored. "What is the matter, dear?"

"Nothing is the matter," she replied, firmly but unconvincingly. "Do go to bed, and let me go. I'm sleepy."

"All right. You're not too sleepy to kiss me good-night, are you?"

Sallie hesitated, just the fraction of an instant, her mind busy with the thought that she had never kissed Jim because it was their habit, but always because she wanted to; and that if she kissed him now, when she thought she didn't want to, it would be perfunctory and profane.

Jim felt the hesitancy, and was almost stunned by it. His first impulse was to turn away in dignified silence and not press the matter further while Sallie was in this strange mood. Then he made himself reflect that she might misunderstand such behavior from him; she was unreasonable, but she was evidently hurt about something. And grievances that are nursed in silence grow like gourds, he knew; whereas, grievances that are frankly talked about, tend to disappear.

"We have never yet," he said, "had any question of each other, any dissatisfaction, that we were not willing to talk about. What's happened, sweetheart? I've done something, or left something undone. What? Tell me. How can I make it right if I don't even know what it is?"

His distress was so indubitable that Sallie, suddenly, couldn't bear it, and flung herself into his outstretched arms, weeping.

He did not continue urging her, but alternately stroked her head and patted her heaving shoulders, punctuating these actions with kisses wherever he could let them fall—mostly on the top of her head.

"I'm a goose," she declared at last; "an awful goose; I never knew till now just how awful!"

"Well," he replied, soothingly, "I dont care how awful a goose you are, if you tell me about it. But I don't want you to go and be a goose all by yourself and not let me in on it at all. Just so long as you don't shut me out."

There was no mistaking the almost terrible earnestness of the man, though he tried to cloak it under trifling speech.

Sallie should have had her assurance in that, and kept locked in her own heart alone the foolish fear that had assailed her. But she was swept, now, by a passion for revelation, for confession.

"It was partly," she began, "realizing that—that this sort of thing must be the rule in my life—if I stay in this business—and, partly nerves, maybe, or something like that. But I got to thinking things."

"What things?"

"Well, that I have so little time to be a companion to you—and that—probably somebody else would be; and—and it seemed as if she was!"

Jim looked as perplexed as he felt.

"She was!" he echoed. "Who was?"

"The girl—Janet's secretary, who was so interesting."

Jim laughed aloud, in sheer mirth.

"Sallie," he cried, "you are a goose!"

It was, evidently, one thing to call herself a goose, and another thing for Jim to call her one.

Sallie bridled.

"Oh, I don't know," she said. "Men are easily flattered and led on. Maybe they don't know when they start where they're going, but they find themselves there if they don't watch out."

"You talk like an oracle," he declared, smilingly. "What does it all mean?"

"It means," said silly Sallie, plunging on, lashed by that which destroys reason more quickly than any other cause, "that that girl is so smitten with you she just sits and moons at you. I should think she'd be ashamed of herself. But she doesn't seem to be. She didn't even take any pains to hide it from me!"

Jim stared at her in stunned silence for several long moments. He was not angry, he was not choking back any bitter reply; he was conscious—when he could be conscious of anything definite—chiefly of the heart breaking futile wish that Sallie had not said this. The hurt of knowing that she could be so petty, was all but unbearable. It was not of himself he thought, and not of Charlotte, in the first recovery from the impact of this blow; it was of Sallie, whom he had set so high, showing signs of what was to him the hardest thing to forgive, unfairness. Everything about this episode struck him as being terribly unfair—to him, to a nice, earnest young girl, and to Sallie's own best self.

He literally could not think sufficiently to frame a reply; he was like a man wounded in such a way as to affect his powers of speech, only his wound was mental, spiritual. He passed his hand before his brow, his eyes, as if striving to brush away a memory, a vision, that paralyzed.

Then he walked, unsteadily, into his own room, and sat down on the edge of his bed, struggling to think what he should say.

[Copyright: 1921: By Clara E. Laughlin.]

[Continued tomorrow.]

The Inquiring Reporter

Every Day He Asks Five Persons, Picked at Random, a Question.

The Question.

If you were President of the United States, what is the first thing you would do?

Where Asked.

Grand avenue and Rush street.

Miss Amelia Lewis, 25 West Delaware place, telephone operator—The first thing I would do would be to try to help out our ex-soldiers; not only those who are unable to work but those who are willing to work but can't find work to do. Seems to me our ex-soldiers are not being treated the way the public would like to see them treated.

John A. Wilkinson, 847 East 56th street, machinist—The most important question right now is the financial condition of this country and the world in general. If I were President, I believe the first thing I would do would be to arrange peace treaties as quickly as possible and adjust wages to a stabilized standard.

Miss Adaline Cornell, 645 Cass street, switchboard operator—I would try to do three things if I were President. I would try to find some practical method of helping our needy ex-soldiers, especially those who went "over there." I would try to help those unfortunates living in the slums of our large cities, and I would demand absolute universal women's suffrage.

John Busa, 530 Rush street, barber—I would first try to help out our needy ex-soldiers, especially the disabled ones, who in our time of need offered everything they had for their country. There are a lot of people out of work, and if I were President I would see if employers could be induced to employ more men than they are.

Miss Helen Marx, 215 East Erie street, timekeeper—The first thing I would do would be to abolish prohibition on light wines and beer (emphasized by the loud smack of a pretty fist upon a palm). As it is now too many of our young men are drinking and getting drunk on dangerous moonshine stuff. At least it should be submitted to the people for a decision.

SCHOOLS BUY AUTOS.

The purchase of four roadsters, for the use of the bureau of school engineering, was authorized by the board of education in its meeting yesterday afternoon.

REALTY BOARD OFFERS HELP TO CURB 'EXPERTS'

Votes to Make Lower Rates for City Appraisals.

The Chicago Real Estate board has decided to come to the aid of the city council finance committee in its struggle to devise a system of real estate and building appraisals to take the place of the city administration's appraisal scheme through which five "experts" collected $2,742,666 from the city in a little over a year.

President L. M. Smith of the Real Estate board made the announcement yesterday.

"The Chicago Real Estate board will make lower rates for the city than its rates to individuals for appraisals," his statement said. "We may have to amend our bylaws to do this, but we have three powerful motives—our pride, our desire to serve the city, and our interest as agents for payers of 87 per cent of the taxes, in keeping costs low."

Act on Schwartz's Request.

Chairman U. S. Schwartz of the aldermanic subcommittee which investigated the "experting" requested the aid of the board on July 19. At that time many of the board's members were out of the city. On their return President Smith called a special meeting of the directors. They approved Ald. Schwartz's request and Mr. Smith informed Ald. Schwartz the board is ready to begin negotiations through a special committee at once.

"We have done similar work for the United States government, large financial institutions, estates, corporations, and individuals, and are qualified to accept this responsibility," President Smith's letter to the alderman says.

Smith Issues Statement.

Later Mr. Smith issued a statement describing the position which the board is willing to take. In part he said:

"Ald. Schwartz's invitation, I believe, should be receifed by the Chicago Real Estate board as an opportunity for it to take its rightful place as a civic organization, ready and glad to serve the public.

"With a dozen or more boulevards and other public works projected which necessitate the buying or condemnation of private properties, it is of tremendous importance to both property owners and every citizen who pays rent or works in Chicago, that the appraisals of property and the rates for appraisals be handled so as to insure public confidence. Then the big improvements can be pushed to completion, speeding plans for a city beautiful and offering work for tens of thousands of men during the coming winter."

DAIRY FARMERS START CONCERN TO RETAIL MILK

Wealthy dairy farmers, dissatisfied with the 2 cents a quart reduction in milk given Chicago consumers by the big milk distributors, are planning to invade the retail market with a farmers' independent milk company.

The new concern will sell milk at 10 cents a quart, 2 cents less than the new retail price which goes into effect today, according to Russell J. Poole, secretary of the city council committee on living costs, with whom the farmers interested in the new venture have been conferring.

Mr. Poole is now on his vacation at Waukesha, Wis., in the heart of the Wisconsin milk producing district, and the conferences have been held there and in Milwaukee.

"Details are not ready for announcement," Mr. Poole said last night. "The farmers feel that the distributors have not passed their $1.50 reduction on to the consumers and that therefore the purpose of the wholesale price cut—to stimulate sales in Chicago—is being thwarted."

SEARCH FOR WIFE OF KANSAS CITY VISITOR FUTILE

After an all night search the police and her husband apparently were no nearer solving the disappearance of Mrs. Katherine Jewell of 1400 East 15th street, Kansas City, Mo., who left a rooming house at 4239 South Michigan avenue last Tuesday and disappeared.

With her husband, John W. Jewell, president of the Cream of Pure Wheat Baking company of Kansas City, she arrived in Chicago last Friday. She went to the loop Tuesday to shop, having with her a small amount of money and a diamond ring valued at $250.

Her husband asserts that their married life was ideal. She has two children. She is 5 feet 9 inches, weighs about 200 pounds, and has dark brown hair and brown eyes.

Mule, Led Astray by Its Owner, Costs Him $200 Fine

It cost Ignatz Neizell of 1006 Darrow avenue, Evanston, $200 yesterday because he had taught his mule bad habits. Neighbors testified before Police Magistrate Boyer that the mule wandered through streets and gardens, eating flowers and shrubbery and that it did so because Ignatz had encouraged it. The magistrate imposed the fine and ordered the mule confined to Ignatz's pasture.

Evanston Light Keeper Rescues 3 Boys from Lake

Patching an abandoned rowboat with a piece of cloth, and using a board as a paddle, Charles Moore, keeper of the Gross Point lighthouse in Evanston, rescued three youths from drowning yesterday. The boys—Robert and Kenneth Ball of 1945 Sherman avenue, Evanston, and David Watson of Kansas City, Mo.—were thrown into the water when their sailboat capsized about a quarter of a mile from shore.

KERNEL COOTIE—AND YOU SHOULD HEAR WHAT PA TOLD HIM

GASOLINE ALLEY—A MARKED TRAIL

BASEBALL $ SIGN AS HARM TO GAME AWAKENS NATION

BY FRANK SMITH.

New York, Aug. 31.—[Special.]—The stand taken by THE CHICAGO TRIBUNE on cutting down the space devoted to major league baseball has awakened the sporting fraternity of the whole nation from a sound sleep. Never in the history of the game—not even when the 1919 world series scandal broke—has anything struck followers of sports with such force.

The attitude assumed by THE TRIBUNE has been published broadcast. Many papers are following, or will follow, the pace set. Sports writers in this city and followers of the game on the street are wondering at the outcome.

Step in Right Direction.

The majority of fans who have discussed the matter with these writers are of the opinion that THE TRIBUNE attitude is a step in the right direction. Others decry the move, but investigation shows they are interested in gambling on the games, either in the pools that honeycomb this as well as other cities, or in placing wagers among themselves.

When the assertion is made that the whole nation is awake to the reform, it is done advisedly. Local newspaper men and correspondents of other papers are in receipt of messages from friends all over the country asking "What does it mean? Will all papers follow the lead?"

We believe Hugh S. Fullerton, sporting editor of the New York Evening Mail, reflects the attitude of the great majority of sport writers and newspaper editors and fans and we crave his indulgence for quoting portions of an article in his columns commenting on THE TRIBUNE stand.

Move Momentous One.

"THE CHICAGO TRIBUNE has taken a step which is a momentous one to professional sport," Hughie writes. "THE TRIBUNE is one of the greatest papers in the world and in the central west one of the most popular.

"The two editors of THE TRIBUNE are as ardent and as loyal sportsmen as there are in America and are baseball fans.

"It is certain, then, that anything the editors of THE TRIBUNE decide upon in this connection they know what they are doing. They have decided that professional baseball is not just what it should be. They have decided to print only the bare news of professional baseball and to devote the greater part of the space to amateur and college sport.

Others to Follow Lead.

"There is no doubt that the attitude of THE TRIBUNE ultimately must become that of all sane strictly commercialized sporting newspapers. There must be a line drawn somewhere between sport which is sport and sport which is purely an amusement enterprise.

"All the evils of professional baseball have come from commercialization of the sport. When the world's series first became one of the big fixtures of the year I wrote again and again urging the club owners they must do something to protect the sport or it would become merely an amusement enterprise. Further, I warned them that inevitably the ball players would be corrupted.

Big Money Ruins Game.

"As far back as 1908 I warned the owners that the big money involved was ruining the sport and that a great scandal was inevitable. There was no doubt as to the facts: the players and the majority of the club owners admitted it, regretted it, and urged that steps be taken to prevent the catastrophe.

"In 1914 a ball player, one of the smartest I have ever known, remarked to me: 'The old game is dead; they don't talk baseball any more; they talk money.' He hit the nail on the head.

"Without blaming any one, it is certain that the players merely followed the lead of the owners and others concerned, and in the greed for gain ruined to a greater or less extent the sport which we have all loved.

Real Sport Non-Commercialized.

"It is hard to decide whether THE CHICAGO TRIBUNE is right or not. Professional sport, with all its faults, has a great hold on the American public, and the public has a right to the news. It is beyond doubt a truth that the real sport is the non-commercialized kind."

The foregoing high spots in Mr. Fullerton's article tell a true tale.

PITTSFIELD, 4; RED SOX, 1.

Pittsfield, Mass., Aug. 31.—Pittsfield's Eastern league club defeated the Boston Americans, 4 to 1, today. Score:

	R	H	E
Pittsfield	4	8	1
Boston	1	8	1

Batteries—Hummer and McBride; Pennock and Ruel.

GRAND CIRCUIT RESULTS

AT READVILLE, MASS.

AMERICAN HORSE BREEDER FUTURITY, 3 YEAR OLD TROT, $5,660.

Favonian, b. c., by J. Malcolm Forbes [F. Edman]	3	1	1
Rose Scott, blk. f. [Murphy]	1	2	2
Peter Harvester, b. c. [W. Fleming]	2	5	4
The Great Rose, b. f. [A. McDonald]	4	3	3

Pluto Watts, Nelson Dillon, The Great Volo, and Miss Willoughby also started.

Time—2:05¾, 2:05¾, 2:08¾.

THE BLUE HILL, 2:05 TROT, $2,000.

Periscope, b. m., by Siliko [Dodge]	7	1	1
Sister Bertha, b. m. [Serrill]	1	2	3
Millie Irwin, br. m. [W. R. Fleming]	2	3	6
Charley Rex, br. g. [Murphy]	4	5	2

Bonnie Del, Peter Coley, and Baron Cegantle also started.

Time—2:05¾, 2:04¾, 2:03¾.

2:04 PACE, $1,000.

Roy Grattan, b. g., by Grattan Royal [Murphy]	1	1	1
Adico Guy, ch. h. [Leese]	6	2	4
Jay Brook, b. g. [F. Edman]	7	5	2
Direct C. Burnett, b. g. [Crozier]	2	7	6

Edna Early, Ethel Chimes, and Julia M. Direct also started.

Time—2:03¼, 2:03¼, 2:03¾.

2:07 PACE, $1,000.

Mary O'Connor, b. m., by Barney O'Connor [Hyde]	1	1	1
Guesswork, b. m. [Martin]	2	2	2
Homefast, b. m. [Geers]	3	3	6
Peter Henley, br. c. [Murphy]	6	5	3

Baby Doll and Peter Kennedy also started.

Time—2:05¼, 2:05¾, 2:05¾.

2:12 TROT, $1,000.

Grace Dawn, b. m., by Wotan [Tobey]	2	3	1	1
Marion Toddington, ch. m. [Crozier]	3	1	2	2
Dudette, blk. m. [Geers]	1	2	3	3
Oscar Watts, b. g. [Hyde]	4	4	4	ro

Almack, Mr. Hoover, and Opera Express also stared.

Time—2:06¼, 2:07¼, 2:07¾, 2:09¾.

Woods and Waters by LARRY ST. JOHN

QUESTIONS THEY ASK.

CHICAGO.—[To the Editor.]—I have been fishing the quarries back of Riverside. Plenty of bass in them, but I cannot get them to strike. What would you advise for taking these fish? E. L. P.

Answer—Bass in quarries and small ponds have the angler at a disadvantage. Living in clear, unruffled water of small compass, they can sense the approach of anything that walks and are able to see a person on the banks. Quarry fishing is generally more successful at night. Fish alone. Approach the water as stealthily as you would a flock of wild geese. Cast against the light of the moon so as to not make a shadow. Surface baits are good casting lures for this fishing; cork bodied "bugs" and artificial dragon flies are good for the fly rod; a small live frog makes a good natural bait.

* * *

Chicago.—[To the Editor.]—I am thinking of buying some live decoys. 1. What kind should I get? 2. How many? 3. Are live decoys used alone or with wooden ones? 4. What kind of ducks are the first to come down from the north? G. M. E.

Answers—1. We prefer wild mallards; English call ducks are sometimes used. 2. Two ducks or two ducks and a drake will do. 3. Generally they are used with a dozen or more blocks; for small ponds two or three live callers without blocks are enough. 4. Not counting stragglers of all varieties, the first real flights are usually teal.

MAJOR LEAGUE CLUBS STANDING

AMERICAN LEAGUE.

	W.	L.	Pct.		W.	L.	Pct.
Cleveland	77	47	.621	Boston	58	62	.483
New York	75	46	.620	Detroit	60	68	.469
St. Louis	65	61	.516	CHICAGO	53	72	.424
Wash'ton	65	62	.512	Phil'phia	43	78	.355

GAMES TODAY.
Washington at N. Y. Philadel'a at Boston.

NATIONAL LEAGUE.

	W.	L.	Pct.		W.	L.	Pct.
Pittsburgh	78	47	.624	Brooklyn	65	62	.512
New York	78	50	.609	Cincinnati	57	70	.449
Boston	67	57	.540	CHICAGO	49	75	.395
St. Louis	67	58	.536	Phil'phia	42	84	.333

GAMES TODAY.
St. L. at Pittsb'gh[2]. Boston at Phil'phia.

MINOR LEAGUE STANDING

AMERICAN ASSOCIATION.

	W.	L.	Pct.		W.	L.	Pct.
Louisville	78	56	.582	Toledo	63	67	.485
Minn'polis	72	56	.563	Ind'napolis	63	71	.470
Kan. City	69	60	.535	St. Paul	63	72	.467
Milwaukee	64	67	.489	Columbus	54	77	.412

THREE EYES LEAGUE.

	W.	L.	Pct.		W.	L.	Pct.
Moline	67	50	.573	Peoria	61	59	.508
Terre Haute	61	55	.526	Blooming'n	57	58	.496
Rockford	61	56	.521	Cedar Rap.	53	65	.449
Evansville	62	57	.521	Rock Island	47	69	.405

YESTERDAY'S RESULTS.

AMERICAN ASSOCIATION.
Toledo, 3—2; Milwaukee, 1—1.
St. Paul, 5; Indianapolis, 2.
Louisville, 15; Minneapolis, 1.
Kansas City, 7; Columbus, 6 [13 innings].

THREE EYES LEAGUE.
Bloomington, 4; Evansville, 0.
Rockford, 5; Moline, 4.
Rock Island, 2; Cedar Rapids, 1.
Peoria, 3; Terre Haute, 0.

INTERNATIONAL LEAGUE.
Syracuse, 9; Jersey City, 4.
Buffalo, 6; Reading, 0.
No other games scheduled.

TEXAS LEAGUE.
Wichita Falls, 6; Fort Worth, 3.
Shreveport, 5; Dallas, 3.
Houston, 5; Beaumont, 3.
San Antonio, 8; Galveston, 3.

WESTERN LEAGUE.
Wichita, 5; Des Moines, 3.
Oklahoma City, 9; St. Joseph, 5.
Omaha, 12; Tulsa, 3.
Joplin, 6-6; Sioux City, 0-7.

COAST LEAGUE.
San Francisco, 7; Seattle, 1.
Vernon, 9; Salt Lake, 6.
Oakland, 3; Sacramento, 1.
Portland, 9; Los Angeles, 0.
Portland, 9-1; Los Angeles, 0-13.

PYOTTS WIN, 8-1; PAIR OF HOMERS

Driscoll's two home runs and Glocksin's double with the bases full accounted for all the Pyott runs in an easy 8 to 1 victory over the Cuban Stars in a twilight contest at Pyott park last night. Buckeye hurled for the winners and had the Cubans mystified all the way. The Great Lakes team plays at Pyott park tonight. Score:

PYOTTS.	R	H	P	A	E
Blank,3b	1	2	0	1	0
K'naugh,2b	2	1	1	5	0
D'coll,cf-2b	3	2	3	1	0
Debus,rf	1	1	3	0	0
Kilby,1b	1	3	14	0	0
Belz,lf-cf	0	0	1	0	0
Baldwin,ss	0	0	1	3	0
Glocksin,lf	0	2	0	0	0
Kerins,c	0	2	4	0	0
Buckeye,p	0	1	0	2	0
	8	14	27	12	0

CUBANS.	R	H	P	A	E
Jim'nez,2b	0	0	2	1	1
Herrerra,3b	0	2	0	4	0
Drake,lf	0	0	3	1	0
Baro,cf	0	0	1	0	0
Guerra,rf	0	0	2	0	0
LaBlanc,p	0	3	1	3	0
Rios,ss	0	1	3	2	0
Abreau,c	1	1	6	1	0
Parada,1b	0	1	6	1	0
	1	8	24	13	1

Cubans	000	001	000—1
Pyotts	200	003	30*—8

Two base hits—Glocksin, Blank, Abreau. Home runs—Driscoll, 2. Struck out—La Blanc, 5; Buckeye, 4.

GLASTENBURY UNDERWEAR
SIXTY-FIVE YEARS A LEADER
Wool, Worsted, Merino Mixtures scientifically blended.
EVERY GARMENT shaped to the figure and guaranteed not to shrink.
Fine Winter, Medium and Super Weights, natural color. Eight grades.
Prices $1.75 to $5.50 Per Garment Regular Sizes
For Sale by Leading Dealers
Write for booklet—sample cuttings Yours for the Asking. Dept. 10
GLASTENBURY KNITTING CO. GLASTONBURY, CONN.
Kahn Brothers Co.
Blum Brothers
WHOLESALE DISTRIBUTORS
UNION SUITS
TWO PIECE

TYGERS AND INDIANS SPLIT PAIR OF GAMES

Detroit, Mich., Aug. 31.—Cleveland and Detroit divided a double bill today, the visitors taking the first, 10 to 1, and dropping the second, 7 to 3. In the first game Dauss and Hollings were hit hard, while in the second Mails and Uhle were wild, forcing in four of Detroit's runs. Score:

CLEVELAND.	Ab	R	H	C	E
Jamie'n,lf	4	2	1	1	0
Wamby,2b	5	1	1	7	0
Speaker,cf	5	1	3	0	0
Smith,rf	5	1	2	4	1
Gardner,3b	5	1	1	1	0
Sewell,ss	3	3	3	7	0
Johns'n,1b	4	0	2	12	0
O'Neill,c	3	0	1	3	0
Sothoron,p	5	1	1	3	0
	39	10	15	8	1

DETROIT.	Ab	R	H	C	E
Young,2b	3	1	0	7	0
Jones,3b	4	0	1	2	0
Cobb,cf	4	0	2	2	0
Veatch,lf	3	1	1	6	0
Heilm'n,rf	4	0	0	2	0
Blue,1b	4	0	1	6	1
Flags'd,ss	3	0	1	5	0
Merritt,ss	1	0	0	0	0
Bassler,c	2	0	0	4	0
Woodall,c	0	0	0	1	0
Dauss,p	1	0	0	1	0
Hollings,p	1	0	0	1	0
	*31	1	6	35	1

*Shorten batted for Dauss in fifth.

Cleveland	400	013	101—10
Detroit	100	000	000— 1

Two base hits—Sewell, Speaker. Three base hit—Wamby. Stolen base—Sewell. Bases on balls—Sothoron, 3; Dauss, 2; Hollings, 3. Hits—Dauss, 8 in 5 innings. Struck out—Sothoron, 3; Dauss, 2. Losing pitcher—Dauss. Umpires—Dinneen and Owens.

SECOND GAME.

Cleveland	011	000	001—3	7	3
Detroit	510	000	01*—7	10	0

Batteries—Mails, Uhle and O'Neill; Leonard and Bassler.

YANKEES, 17; SENATORS, 9.

Washington, Aug. 31.—New York climbed to within one point of the league leadership by defeating Washington today, 17 to 9. Meusel hit a homer into the centerfield bleachers, the longest drive ever registered in the park. Score:

NEW YORK.	Ab	R	H	C	E
Miller,cf	6	2	3	3	0
Peck,ss	6	3	3	2	0
Ruth,rf	5	1	2	2	0
Meusel,rf	6	2	3	0	0
Pipp,1b	5	0	1	7	0
Ward,2b	3	4	2	9	0
McNally,3b	4	3	3	4	0
Hoffman,c	4	0	2	11	1
Collins,p	4	2	2	2	0
Quinn,p	0	0	0	0	0
Hoyt,p	1	0	0	0	0
	44	17	21	40	1

WASHINGTON.	Ab	R	H	C	E
Bush,ss	4	1	2	8	0
Milan,rf	5	2	2	3	0
Judge,1b	3	2	1	10	0
Rice,cf	4	2	2	1	0
B.Miller,lf	3	1	2	4	2
Harris,2b	3	1	1	8	0
Shanks,3b	5	0	2	3	0
Gharrity,c	5	0	2	3	0
Zachary,p	1	0	0	2	0
Schacht,p	1	0	0	1	0
Courtney,p	1	0	0	0	0
	*36	9	14	43	2

*Brower batted for Schacht in sixth.

New York	020	036	[illegible]—1[illegible]
Washington	111	001	500— 9

Two base hit—Ruth. Three base hits—Collins, Milan, E. Miller, Rice, Peckinpaugh. Home runs—Judge, Meusel. Stolen base—Harris. Hits—Zachary, 8 in 4 1-3 innings; Schacht, 7 in 1 2-3; Collins, 9 in 6 2-3; Quinn, 3 [none out in seventh]. Struck out—Collins, 6; Hoyt, 4; Schacht, 1. Umpires—Evans and Hildebrand.

BRAVES, 3; REDS, 1.

Boston, Mass., Aug. 31.—Boston took the last game of the Cincinnati series, 3 to 1, today, Oeschger holding the visitors to six hits. Score:

CINCINNATI.	Ab	R	H	C	E
Neale,cf	4	0	1	1	0
Bohne,2b	4	0	0	8	1
Groh,3b	3	1	1	3	0
Bressler,rf	4	0	2	1	0
Fonseca,1b	4	0	0	11	1
Duncan,lf	4	0	1	2	0
Wingo,c	4	0	0	6	1
Kopf,ss	0	0	0	8	0
Markle,p	3	0	1	2	1
	30	1	6	42	4

BOSTON.	Ab	R	H	C	E
Powell,cf	4	0	2	1	0
Barbare,ss	4	0	1	10	0
South'th,rf	4	0	0	1	0
Cruise,lf	3	0	1	3	0
Boeckel,3b	3	1	0	6	0
Holke,1b	4	1	0	10	0
Ford,2b	3	0	0	9	0
Gowdy,c	2	1	1	3	0
Oeschger,p	3	0	2	1	0
	30	3	7	44	0

Cincinnati	100	000	000—1
Boston	030	000	00*—3

Two base hits—Markle, Bressler. Stolen bases—Groh, Southworth. Bases on balls—Markle, 3; Oeschger, 4. Struck out—Markle, 2; Oeschger, 1. Umpires—O'Day and Quigley.

CARDS, 12; PHILLIES, 5.

Philadelphia, Pa., Aug. 31.—St. Louis hammered Winters and Betts for twenty-three hits today and won its final game here, 12 to 5. Score:

ST. LOUIS.	Ab	R	H	C	E
J.Smith,rf	5	3	5	6	0
Fourn'r,1b	5	0	3	9	0
Stock,3b	4	1	2	3	0
Horn'y,2b	4	4	3	4	0
Mueller,cf	5	1	2	2	0
McH'ry,lf	4	0	2	1	0
Lavan,ss	5	0	3	5	0
Clemons,c	3	1	1	2	0
Ainsm'h,c	2	0	0	4	0
Haines,p	2	1	1	0	0
North,p	2	1	1	0	0
	41	12	23	36	0

PHILADELPHIA.	Ab	R	H	C	E
Smith,2b	5	2	3	6	0
Rapp,3b	4	0	0	2	0
Le'neau,rf	2	1	1	2	1
Wms,cf	3	1	1	5	0
Koney,1b	3	0	0	9	0
King,lf	1	0	0	0	1
W'stone,lf	3	0	1	0	0
Par'son,ss	4	0	0	7	0
Henline,c	4	0	2	6	1
Winters,p	1	0	0	1	0
Betts,p	2	1	1	2	0
*Monroe	1	0	1	9	0
	33	5	10	40	3

*Batted for Betts in ninth.

St. Louis	015	211	110—12
Philadelphia	100	040	000— 5

Two base hits—Hornsby, 2; Mueller, Stock, Betts. Three base hit—Lebourveau. Home runs—Williams, Hornsby. Bases on balls—Winters, 2; Haines, 2; North, 1.

SIMMONS, 7; LOGANS, 1.

Kenosha, Wis., Aug. 31.—Walter Kinney won his own game here this afternoon when his two singles in pinches scored the first three runs that broke up a pitchers' battle and won, 7 to 1, for the Simmons team over the Logan Squares, in a Midwest league game. Score:

LOGAN SQUARES.	R	H	P	A	E
Forem'n,2b	0	2	1	6	0
Meinke,ss	1	1	1	0	0
Miller,rf	0	0	2	0	0
Weiss,1b	0	1	10	0	0
Ch'nard,lf	0	1	2	0	0
Harley,cf	0	0	3	0	0
Dennis,c	0	0	4	1	0
Nagle,3b	0	1	1	3	0
Conlon,p	0	0	0	1	0
	1	6	24	11	0

SIMMONS.	R	H	P	A	E
Conlon,cf	0	0	0	0	0
Omara,3b	1	1	1	4	0
Dyer,2b	0	0	3	4	1
Dobbins,rf	1	1	1	0	0
Adams,lf	2	2	0	0	0
McAvoy,c	1	0	8	0	0
Beall,1b	1	0	12	0	0
Metten,ss	1	2	2	2	0
Kinney,p	0	2	0	1	0
	7	8	27	11	1

Logans	000	000	100—1
Simmons	000	020	14*—7

Home run—Adams. Two base hit—Chouinard. Three base hit—Foreman. Struck out—Kinney, 8; Conlon, 3. Base on balls—Conlon, 4.

INDOOR LEAGUE TO MEET.

The Rexo Indoor Baseball league will hold its meeting tomorrow at Spaulding's, 217 South State street, at 8 p. m. All managers are requested to attend.

Faber Wins 24th; Is Hurt as Sox and Browns Split

BY JAMES CRUSINBERRY.

Perhaps the most important thing that happened at Comiskey park yesterday was that Red Faber registered his twenty-fourth victory of the season, and when the game ended Red was in the clubhouse with the trainer and some expert physicians working over his right knee, which nearly bounced out of the park when he made a snappy play in the seventh inning.

Aside from that, the Sox and Browns split even in a double header, the Sox winning the first for Faber, 7 to 5, and losing the second for Dick Kerr, 3 to 2.

It was impossible to determine last night the exact condition of Faber's knee. He wants to win thirty games of ball this year, and the gang from Cascade, Ia., is coming in next Sunday to see him perform, but as yet it isn't known whether he has all of his knee with him.

How Faber Was Hurt.

Faber was so good yesterday that the hustling Browns weren't able to get near the home plate up to the time his knee went blooey. It was a bounced ball to Red over on the first base side, with a man on first and no one out in that seventh that brought the mishap. Red grabbed the ball all right while striding toward first, and some one hollered to shoot it to second. He wheeled and did it, but finished on his back, twisting his knee out of place while making the play.

Faber limped off the field and Doug McWeeney and Roy Wilkinson finished for him, but had a tough time saving the game. The Browns knocked them groggy in the eighth and scored five runs, a snappy double play pulling the team out of trouble.

Bayne Wins Second.

In the second game Kerr was fine except for a slight lack of control. Two bases on balls cost him the decision. The Browns made only four hits off him, the screw curve being at its best, but Dick was opposed by Mr. "Beverly" Bayne. This Bayne person gave the Sox just two hits during the game, and they got two runs, each one helped along by an error.

SOX-BROWNS SCORES

CHICAGO—FIRST GAME.

	AB	R	BH	TB	BB	SH	SB	P	A	E
Johnson, ss	5	0	3	4	0	0	0	4	3	0
Mulligan, 3b	5	2	2	4	0	0	0	0	4	0
E. Collins, 2b	4	1	1	1	0	0	0	2	3	0
Hooper, rf	4	0	1	1	1	0	0	0	0	0
Sheely, 1b	2	1	2	2	1	1	0	9	1	0
Falk, lf	2	1	1	1	0	0	0	1	0	0
Bratchi, lf	3	0	1	1	0	0	0	1	0	0
Strunk, lf	0	0	0	0	0	0	0	0	0	0
Mostil, cf	4	1	3	3	0	0	0	2	0	0
Schalk, c	3	1	2	2	1	0	0	8	0	0
Faber, p	3	0	1	1	0	0	0	0	4	0
McWeeney, p	1	0	0	0	0	0	0	0	0	0
Wilkinson, p	0	0	0	0	0	0	0	0	0	0
Totals	36	7	17	20	4	1	0	27	15	0

ST. LOUIS.

	AB	R	BH	TB	BB	SH	SB	P	A	E
Tobin, rf	5	0	2	2	0	0	0	0	1	0
Ellerbe, 3b	5	1	2	2	0	0	0	5	4	0
Sisler, 1b	4	1	1	1	1	0	0	5	1	0
Williams, lf	5	0	1	2	0	0	0	2	0	0
Jacobson, cf	5	1	2	2	0	0	0	1	0	0
Severeid, c	3	0	1	1	0	0	0	2	0	0
P. Collins, c	1	1	1	1	0	0	0	1	1	0
Gerber, ss	4	1	2	3	0	0	0	3	2	0
McManus, 2b	4	0	1	3	0	0	0	4	1	1
Davis, p	1	0	0	0	0	0	0	0	2	0
Palmero, p	1	0	0	0	1	0	0	1	4	0
*Austin	1	0	1	1	0	0	0	0	0	0
Burwell	0	0	0	0	0	0	0	0	0	0
Totals	39	5	14	18	2	0	0	24	16	1

*Batted for Palmero in eighth.

Chicago	040	021	00*—7
St. Louis	000	000	050—5

Two base hits—Johnson, Williams, Gerber. Three base hits—Mulligan, McManus. Struck out—By Faber, 3; by Palmero, 1; by McWeeney, 1; by Wilkinson, 1. Bases on balls—Off Faber, 1; off Davis, 1; off Palmero, 3; off McWeeney, 1. Double plays—Collins-Johnson-Sheely; Gerber-Sisler; Mulligan-Schalk-Sheely-Schalk. Hits—Off Davis, 7 in 2 innings, none out in third; off Faber, 7 in 6 1-3 innings. Off McWeeney, 4 in 1 inning; off Palmero, 9 in 5 innings. Hit by pitcher—By Davis, Sheely. Time—2:04. Umpires—Chill and Nallin.

CHICAGO—SECOND GAME.

	AB	R	BH	TB	BB	SH	SB	P	A	E
Johnson, ss	4	0	0	0	0	0	0	1	1	1
Mulligan, 3b	4	0	1	1	0	0	0	1	4	0
Collins, 2b	4	0	0	0	0	0	0	2	2	0
Hooper, rf	2	1	0	0	2	0	0	0	0	0
Sheely, 1b	4	0	0	0	0	0	0	9	0	0
Falk, lf	3	0	0	0	0	1	0	3	0	0
Mostil, cf	3	1	0	0	0	0	0	4	0	0
Lees, c	3	0	1	2	0	0	0	6	0	0
Kerr, p	2	0	0	0	1	0	0	1	2	0
Totals	29	2	2	3	3	1	0	27	9	1

ST. LOUIS.

	AB	R	BH	TB	BB	SH	SB	P	A	E
Tobin, rf	4	0	0	0	0	0	0	0	0	0
Ellerbe, 3b	2	0	0	0	2	0	0	2	2	1
Sisler, 1b	4	0	0	0	0	0	0	15	0	0
Williams, lf	3	1	0	0	1	0	0	1	0	0
Jacobson, cf	3	2	1	1	1	0	0	2	0	0
Severeid, c	3	0	2	2	0	1	0	4	1	0
Gerber, ss	2	0	1	1	0	2	0	2	5	1
McManus, 2b	4	0	0	0	0	0	0	1	3	0
Bayne, p	4	0	0	0	0	0	0	0	4	0
Totals	29	3	4	4	4	3	0	27	15	2

Chicago	010	100	000—2
St. Louis	010	200	000—3

Two base hit—Lees. Struck out—Kerr, 5. Bases on balls—Bayne, 5. Double play—Bayne-Gerber-Sisler. Hit by pitcher—By Bayne, Mostil. Time, 1:33. Umpires—Chill and Nallin.

ROCHESTER CLUB FINDS OUR CUBS EASY PICKING, 7-3

Rochester, N. Y., Aug. 31.—[Special.]—Even minor league clubs are taking a fall out of the Cubs these days. Bill Killefer's outfit stopped off here today on its way to Cincinnati and dropped an exhibition contest to George Stallings' International league club, 7 to 3.

Erratic fielding by Turner, Barber, Charlie Hollocher, and Jim York was responsible for the defeat, misplays by these individuals giving the local club four runs. Grover Alexander, York, and Percy Jones pitched for the Cubs. Alexander toiled two rounds and allowed two hits.

The Cubs were opposed by Ralph Knight on the rubber. He held them to eight scattered blows. Two were crowded into the second period for a pair of markers and two more were bunched in the eighth for one run.

BURKE WINS IN MINNESOTA.

St. Paul, Minn., Aug. 31.—Jack Burke, Town and Country club pro, won the state open golf championship today, defeating Chick Fraser, Somerset club pro, by two strokes in eighteen holes, medal play, 76 to 78.

NOW you can get a Good Cigar for 5 cents
Ask for The NEW CURRENCY 5¢ CIGAR
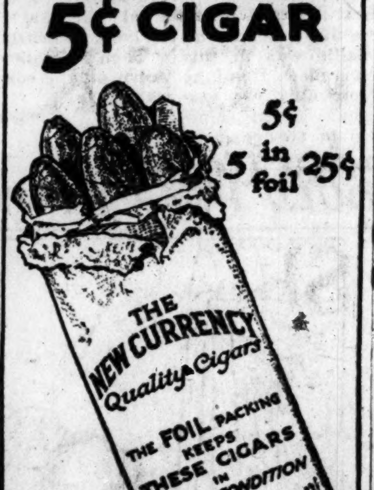

The Largest Selling 5¢ Cigar in the World
G. W. Faber, Inc., Distributor, Chicago, Ill.

MISS MORSE IN FINAL WITH MISS BRYANT

Miss Josephine Morse of South Shore and Miss Catherine Bryant of Westward Ho will clash in the final match for the women's western junior golf championship at the Skokie club today.

CATHERINE BRYANT.

Miss Bryant yesterday advanced to the final match by the default of Miss Mercedes Bush of Westmoreland, medalist and defender of the title, who was forced to concede the match because of illness. Miss Morse won her way into the final by a victory over Miss Virginia Wilson of Onwentsia, 1 up, after twenty-one holes of brilliant play.

They halved the first two extra holes and Miss Morse went into the final by winning the twenty-first with a finely played five, Miss Wilson taking six. Cards:

Miss Morse—
Out ....8 5 6 5 6 5 4 7 6—52
Miss Wilson—
Out ....6 4 7 5 7 6 5 7 5—52
Miss Morse—
In ....8 9 5 8 6 6 6 6 8—62—114
Miss Wilson—
In ....8 7 5 6 6 7 8 6 6—59—111
Miss Morse—Out.........7 4 5
Miss Wilson—Out......7 4 6

White Giants to Play Street Car Team Today

White Giants will stage their first twilight ball of the summer this evening at Kozlek's grounds, 74th and Aberdeen streets, at 6 p. m. The crack team of the 77th street barn of the Street Car Men's league will be the attraction. Dave Black and Jim Maroney will be the battery for the Giants.

RED SOX GET NEW HURLER.

Flint, Mich., Aug. 31.—Announcement was made today of the sale of Sam Dodge, crack pitcher of the Flint club of the Michigan-Ontario league, to the Boston Americans. Dodge is a righthander and 20 years old.

DONALD EDWARDS SCORES VICTORY IN EXMOOR GOLF

Donald Edwards of Glen View proved to be the eagle tamer in the annual Exmoor club jamboree golf tournament, which was finished yesterday. The wily Don, who rested in second place Tuesday, tied with Dr. E. H. Raedel, girded up his loins and passed Donald MacMurray, a home guard, who had a temporary hold on the big bird at the end of the first day's play.

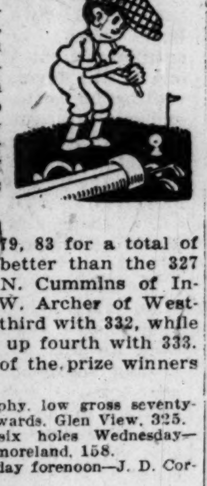

Edwards had rounds of 80, 83, 79, 83 for a total of 325, two strokes better than the 327 registered by E. N. Cummins of Indian Hill. J. D. W. Archer of Westmoreland finished third with 332, while Dr. Raedel wound up fourth with 333.

The summaries of the prize winners follows:

American Eagle trophy, low gross seventy-two holes—Donald Edwards, Glen View, 325.

Low gross, thirty-six holes Wednesday—J. D. W. Archer, Westmoreland, 158.

Low net score Tuesday forenoon—J. D. Corley, Exmoor, 67.

Low net score Wednesday forenoon—D. A. Noyes, Glen View, 73.

Low net score Wednesday afternoon—T. S. Bulger, 74.

Low net score thirty-six holes Wednesday—M. J. O'Brien, 142.

Best ball on any hole—D. S. Boynton, 3 on the sixteenth.

Choice score on holes 7, 9, 12, and 13—L. S. Gordon, 11.

Choice score on holes 1, 4, 16, and 17—Donald MacMurray, 17.

FLIGHT WINNERS.

Flamingo—Donald Edwards defeated T. C. Butz, 3 and 2.

Heron—Peter Berkey, Glen View, defeated D. A. Matteson, Edgewater, 4 and 3.

Oriole—W. B. Fitch, Exmoor, defeated N. W. Williams, Bob o' Link, 3 and 2.

Hawk—C. I. Mansur defeated C. J. Watson, 2 and 1.

Bob White—T. H. Sheridan defeated M. C. Meigs, 5 and 4.

Bluebird—W. G. Warren defeated C. R. Crane, 8 and 7.

Gold Finch—E. M. Adams defeated A. M. Clement, 2 and 1.

Thrush—F. C. Mercer defeated G. E. Moore, 6 and 5.

Lark—A. B. MacCaughey defeated A. C. Barnes, 2 up.

Swallow—E. E. Andrews defeated M. S. Flinn, 2 up.

Pelican—G. W. Peck defeated Peter Walker, 1 up.

Mudhen—T. R. Wyles, Exmoor, defeated H. R. Butz, Exmoor, 3 and 2.

Added flight winners—W. F. Klein, J. W. Douglas, J. J. Lane, H. H. Hettler, L. C. Anderson, W. Doherty, J. O. Watkins.

TEAM VICTORY TO ONWENTSIA

North side women teams played the final sectional match for the team title yesterday at Indian Hill, Onwentsia winning with 72 points for a total of 325 for the season. Indian Hill finished second with 307, and Glen View third with 242. Other season scores: Skokie, 230; Evanston, 188; Exmoor, 184½; Westmoreland, 98.

South side women's teams played their semi-final team matches at Olympia Fields, Midlothian leading with 57. Olympia was second with 53 and Flossmoor third with 36. Other scores: South Shore, 29½; Beverly, 29; Ridge, 20½. The totals to date are: Olympia, 216; Beverly, 173; Midlothian, 166½.

The next open event for members of the Women's Western Golf association will be held tomorrow at Onwentsia.

MYSTIC TEAM COPS FRATERNAL HONORS FROM K. OF C. GOLFERS

The fraternal championship of the local district, which has been hanging fire for five years, was settled yesterday at the Glen Oak club, the Mystic Golf association team defeating the Knights of Columbus team, 993 to 1,049.

LAURIE AYTON. [TRIBUNE Photo.]

Several professionals played with the Masons. Laurie Ayton of the Evanston Golf club having 74 as the low score among all contenders. The Mystics were piloted by Judge Joseph Sabath, president, while A. J. Kasper Jr. guided the Knights. The big trophy, on which each team had two victories, now lodges permanently with the Masons.

The individual scores follow:

MYSTICS.		KNIGHTS.	
W. Marshall	82	T. J. Frainey	86
Geo. Hartman	80	J. A. Mudd Jr.	82
Laurie Ayton	74	J. M. Kennedy	90
E. H. Evans	89	E. Kline	85
W. Hunter	78	Steve Ryan	88
James Lindsay	83	H. J. Bedard	94
Dr. A. O. Young	83	Matt Kelley	87
S. Meister	80	J. J. McNamara	92
Geo. Trunbull	78	A. J. Kasper Jr.	82
W. B. Langford	93	Matt Jans	91
Judge Sabath	90	Walter Crowe	84
Dewey Weber	83	F. Douglass	85
Total	993	Total	1,049

Masonic players competed for four special prizes, the winners being Bob McNulty [scratch], 80; E. M. Ruel, 108—27—81; James Rowe, 105—19—84, and John S. Wayman, 97—13—84.

MRS. MIDA WINS IN WOMEN'S GOLF AT MARQUETTE

Miss Lee W. Mida of the home club, defending the title, won her first round match in the women's public park championship tournament at the Marquette course yesterday, defeating Mrs. J. Yocum of the home club, 5 and 4. Summaries:

CHAMPIONSHIP FLIGHT.

Mrs. L. W. Mida, Marquette, defeated Mrs. J. Yocum, Marquette, 5 and 4.

Mrs. C. Morrison, Marquette, defeated Mrs. Black, Marquette, 1 up.

Mrs. L. C. Aldrich, Marquette, defeated Miss Ellen Gibson, Garfield, 5 and 4.

Miss Lee Ellen Fogelson, Marquette, won by default from Mrs. Frank McNellis, Garfield.

Miss Edith Dahlstrom, Lincoln, defeated Miss Grace Saunders, Marquette, 3 and 2.

Mrs. W. Leiferman, Marquette, defeated Mrs. Leiferman, Marquette, 1 up, in nineteen holes.

Miss Buck, Garfield, defeated Mrs. Malloy, Marquette, 2 up.

Miss Ruth Shults, Marquette, defeated Miss Filjestrom, Lincoln, 5 and 4.

PAIRING FOR SECOND ROUND.

Mrs. Mida vs. Mrs. Morrison.
Mrs. Aldrich vs. Miss Fogelson.
Miss Dahlstrom vs. Mrs. Leiferman.
Miss Buck vs. Miss Shults.

MacDonald-Evans Play Mitchell-Duncan Today

A big gallery is expected to witness the exhibition match at the Bob o' Link Golf club today, with Robert G. MacDonald, pro at the home club, and Charles Evans Jr., the famous Edgewater amateur, paired against Abe Mitchell and George Duncan, British pros. Play in the forenoon round will sart at 10 o'clock, while the afternoon contest is scheduled to begin at 2:30.

You'll enjoy the sport of rolling 'em with P. A.!

FIRST thing you do next—go get some makin's papers and some Prince Albert tobacco and puff away on a home made cigarette that will hit on all cylinders every time the clock ticks!

No use sitting-by and saying maybe you'll cash this hunch tomorrow. Do it while the going's good; for, man-o-man, you can't figure out what you're passing by! Such flavor, such coolness, such more-ish-ness—well, the only way to get the words emphatic enough is to go to it and know yourself!

And, besides Prince Albert's delightful flavor, there's its freedom from bite and parch which is cut out by our exclusive patented process! Certainly—you smoke P. A. from sun up till you slip between the sheets without a comeback.

Prince Albert is the tobacco that revolutionized pipe smoking. If you never could smoke a pipe—forget it! You can—AND YOU WILL—if you use Prince Albert for packing! It's a revelation for pipes as well as for rolling cigarettes!

Prince Albert is sold in toppy red bags, tidy red tins, handsome pound and half pound tin humidors and in the pound crystal glass humidor with sponge moistener top that keeps the tobacco in such perfect condition.

Copyright 1921 by R. J. Reynolds Tobacco Co. Winston-Salem, N. C.

PRINCE ALBERT
the national joy smoke

BUNCH OF MONEY TO BET ON WILSON FINDS NO TAKERS

TRIBUNE DECISIONS

Decisions of Tribune boxing representatives are:
At Philadelphia—Benny Volger beat Charley White [8]. Billy de Foe beat Gene Delmas [6]. Jimmy Sullivan disqualified for stalling in bout with Joe Jackson [5].

BY FRANK SMITH.

New York, Aug. 31.—[Special.]—Betting on the middleweight championship battle between Johnny Wilson and Bryan Downey at Jersey City Monday took on a rosy hue today. That is to say there was plenty of Wilson money being waved about, but there was little Downey coin in sight. This may seem a little strange in view of the fact that Downey's friends claim he will knock the Bostonian cuckoo.

The Wilson backers were offering even money the champion would win and agreed to accept the decision of any two newspaper men in the event there was no knockout. But the Downey bunch, a canny lot, appear to be waiting for odds and it is just possible such will be available before the day of the bout.

Plenty of Coin to Wager.

Bundles of from $100 to $500 were offered by some Bostonians who are parading the Rialto, looking for real oldtime refreshments. They were able to locate the refreshments without much trouble, but the Downey men kept their hands in their pockets.

When there appeared no chance to lay down a little bet on Broadway they meandered up to Harlem, expecting to land a few iron men with Downey's friends around that sweat shop. They were greatly disappointed as were the scribes who made the jaunt through a torrid atmosphere expecting to see Downey work out.

Jimmy Dunn, the firey manager of the title claimant was out of town and Bryan apparently thought this was a good time for him to lay off from the strenuous grind so he failed to put in an appearance, much to the chagrin of a big crowd of bugs packed in the gym.

Downey Bit Too Fine.

There was no official explanation forthcoming regarding the layoff, but hangers on at the gym said the Columbus battler was down pretty fine and it was believed he was afraid of going stale. If he is anywhere near condition, we don't blame him for laying off. We should have felt a whole lot better ensconced in cold water surrounded by a bath tub.

We are living in hopes it will cool off a bit tomorrow, so we will have a chance to watch the Wilson "conqueror" work out.

Superstitious fans hereabouts see the finish of Wilson in the coming clash. They point out that Georges Carpentier, Paul Journee, and Panama Joe Gans trained at Manhassett, L. I., and lost their independence just before last Fourth of July. They can't see anything but defeat for the Boston lad and declare when the time comes they are going to play the hunch. If some of the Downey bunch were superstitious this would give them a double edge on the betting proposition.

Superstition a Factor.

Superstition goes a great ways with pugilistic fans. In fact, it goes a great ways with fans who follow other lines of sport, but superstition is lost if the fellow they believe will be flattened turns about and lams the other guy. Then they wished they had played "on form."

From all we can gather it would be a safe and sane idea to play this fight on form. Wilson is in tiptop shape and Bryan is reported to be a little fine. Wilson is in fine spirits and Bryan is reported to be a little grumpy.

When we stepped through the gate yesterday at Manhasset, we were greeted warmly by the Bostonian and his manager. Johnny was smiling. He did not seem to have a care in the world. He danced down to the auto and danced back to the porch, where Georges Carpentier was wont to sit and let the poor scribes and spectators stand behind the barbed wire gate and gaze upon his excellence.

Manhasset Camp Wide Open.

At the Wilson camp everything is wide open. Most of the barbed wire is down and the gate stands ajar. Welcome, as welcome is spelled, is expressed in every word and action of the camp followers. "Come on in, the water's fine." That's the spirit that now permeates the famed camp of Georges Carpentier.

Wilson's development of a right hand punch comes as a big surprise to the critics. In all his fights to date he has been a stabbing with his right, covering up the vision of his opponents and then slamming home his powerful left to the body.

We noted the other day that Johnny also is practicing on covering his jaw against right hand punching. He holds his hands higher, and if he carries this through the battle with Downey, the Columbus boy will be unable to put across any damaging blows to the chin with his haymaker.

Tendler and Friedman to Box Again in Philly

Philadelphia, Pa., Aug. 31.—Lew Tendler, Philadelphia lightweight, and Sailor Friedman of Chicago, who fought an eight round draw here last Wednesday night, have signed articles for another match Sept. 12. The bout will be held at the Phillies' baseball park.

Skating Officials Leave for Annual Convention

Julian T. Fitzgerald, president of the Western Skating association, and Edward A. Mahike, member of the board of control, left last night to represent the organization at the International Skating Union convention in New York, Sept. 3-4. Fitzgerald said that an interesting fight may be waged if the United States Hockey association attempts, as has been reported, to wrest control of hockey from the International Skating union.

THE GUMPS—THE GUMPS GIVE A PARTY FOR MRS. ZANDER

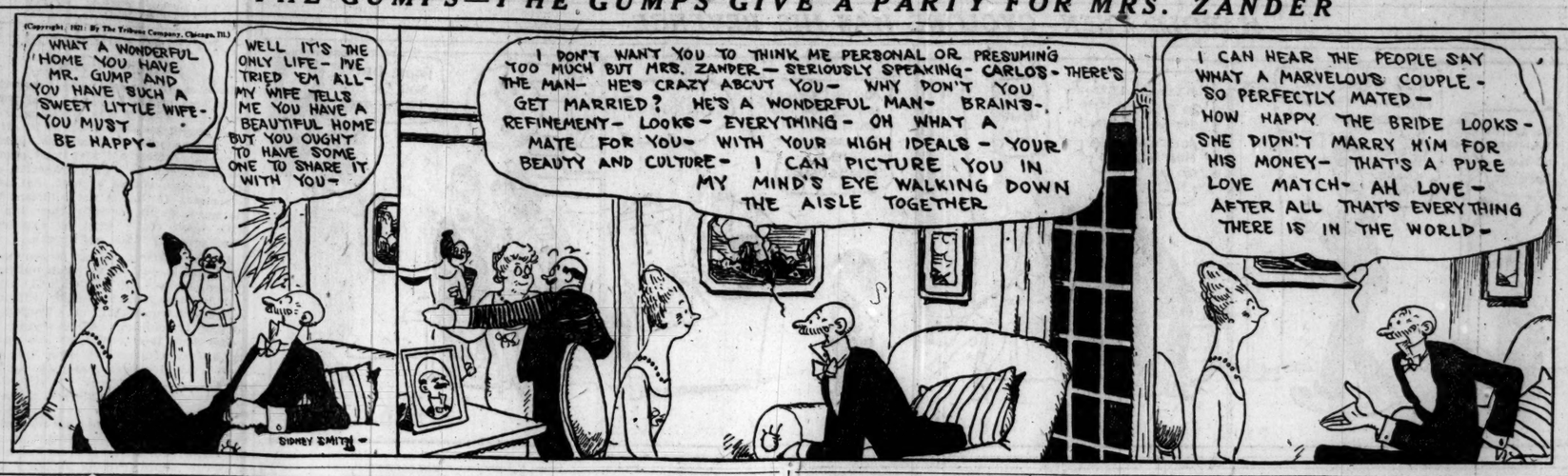

Mr. Downey's Friendly Enemy

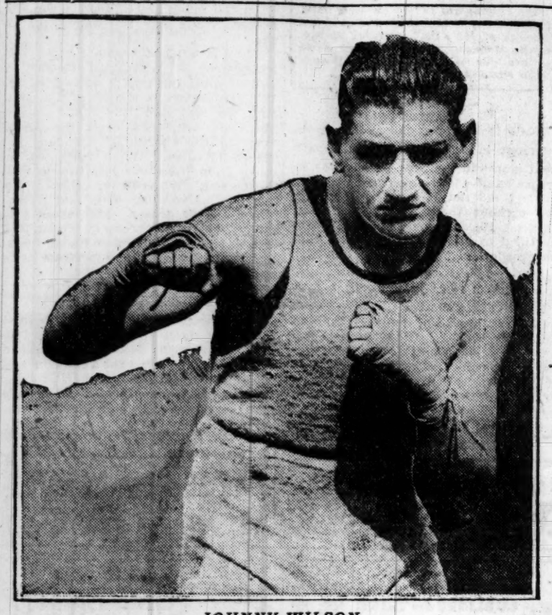

JOHNNY WILSON.

Middleweight champion snapped at his Manhasset, L. I., training camp just before he stepped into the ring for a workout. The title-holder has his hands carefully bandaged to avoid injury on the eve of his fuss with Bryan Downey next Monday.

[Photo by Daily News, New York's Picture Newspaper.]

SPORTS through the Edgren EYES

BY ROBERT EDGREN.

BRYAN DOWNEY is world's middleweight champion in Cleveland, O., and nowhere else. Which limits it somewhat. He may be champion after his next meeting with Johnny Wilson.

Bryan has been coming fast. He started his ring career Feb. 17, 1914, as a featherweight. He fought 110 matches and won twenty by knockouts. Two referee's decisions went against him. He is a rugged, two handed slugger, without much cleverness, but with strength, speed, and ability to give and take. That makes it unanimous when he meets another bird of the same feather, like Wilson.

The Cleveland boxing commission started something when it upset Jimmy Gardner's decision and proclaimed Bryan champ. But it was only a start. A local rule allowing a commission to change a referee's ruling can't be recognized all over the world. Ever since Queensberry rules began to operate the one absolute factor in all ring affairs has been the finality of the referee's decision. The referee is recognized as the one authority whose action is binding on the fighters and whose word settles all bets.

Politics Sometimes Figures.

A boxing commission is a bunch of gentlemen carfully selected by someone in political office—usually for political effect, like everything else in politics in this country. They are not necessarily men qualified to act as referees or men picked because of their intimate knowledge of the game. Of course, they sometimes are good, square, conscientious fellows, who "have the good of the game at heart." But that doesn't make them capable substitutes for an experienced referee.

Jimmy Gardner was a great boxer, and he should be a good referee. He may have been right or wrong in disqualifying Downey for fouling Wilson. But he was the referee, and world custom recognizes the referee's word as the last decision. If the Cleveland commission made a mistake in letting Wilson bring his own referee along, it probably won't make the same mistake again. And if Gardner makes poor decisions he won't make many of them.

Style Tells.

Style, like murder, will out.

Style made Jim Barnes America's open golf champion.

Harry Vardon was the first great golfer to discover Barnes as a potential champ. Years ago Barnes came here from England, went west and settled in Tacoma when golf balls were as much of a novelty as dodo eggs.

He developed into a great player, and his fame as a long driver spread up and down the Pacific coast. In 1913 he was invited to go east and try his luck in the national open—his first big tournament. That year the national was held at Brookline, where Francis Ouimet defeated Vardon and Ray in sensational style in the playoff for the title.

The smooth game of Barnes in that meet attracted the attention of Vardon, who told a Philadelphia friend that Barnes was the most perfect stylist he ever saw, and predicted some day Barnes would win the national trophy.

Vardon's Philadelphia friend got busy and persuaded Barnes to leave the big woods and come east. He's been a keen contender for leading honors ever since, and only hard luck has kept him out of championships before this year. But at last everything broke right for the Pelham club professional at Columbia. He qualified with 69—a new course record, repeated with another 69, and walked away with the victory, holding an easy lead with a score of 289 and nine strokes' advantage—the largest margin any champion ever showed in an American national open.

[Copyright: 1921: By Bell Syndicate, Inc.]

JACKSON-DUNDEE BOUT CALLED OFF; WHITE IS BEATEN

Philadelphia, Pa., Aug. 31.—Refusal of Willie Jackson's manager to accept a check as part payment for his $5,000 guarantee to meet Johnny Dundee of New York in an eight round bout tonight resulted in the match being called off. The promoter offered Jackson's manager $2,500 in cash and a check for the remainder. When the offer was declined the spectators, who had witnessed three eight round bouts, were informed that money paid for tickets would be refunded.

In the semi-windup Benny Valger trimmed Charley White of Chicago in eight fast rounds. The little Frenchman proved entirely too clever a foe for the veteran. Benny's splendid and efficient defensive tactics, coupled with his ability to keep that wonderful left jab in White's face earned the dicision for him.

BURMAN WORKS ON BATTLING AT CLOSE QUARTERS

When Joe Burman of Chicago and Midget Smith of New York meet in the main bout of the Twin Cities A. C. show at East Chicago Sept. 9 Nate Lewis, manager of Burman, is going to insist the boxers be permitted to hit at close quarters as long as one arm is free.

"In the last fight Burman was prevented from doing the usual damage because the referee broke them too fast," Lewis said. "I am goign to insist they be allowed to hit until they are arm free is permissible, and I have instructed Burman to practice this art in training."

Suburban Net Tourney to Start on Saturday

The annual suburban tennis championship in singles and doubles will be played at the West Maywood Tennis club Saturday, Sunday, and Monday.

WILSON PUTS IN DAY OF HARD, FAST DRILL

BY HARRY NEWMAN.

New York, Aug. 31.—[Special.]—Out at Manhasset, L. I., in the sweltering heat today Johnny Wilson went through another series of hard training rounds, together with his usual bag punching and a spurt with the skipping rope and pulleys. Wilson just loves the hot weather and, like Jack Dempsey, does his best work when Old Sol is batting around the top rung.

BRYAN DOWNEY. [TRIBUNE Photo.]

Nedo Flanagan and Paddy Flynn, the two willing sparring companions, were ready when Jonathan stepped out for the day's toil. There is no letup for Nedo and Paddy, but those two Irishmen don't mind it a bit, and when Johnny starts bouncing them around the gym they warm to their work without ever complaining.

Wilson to Lay Off Today.

Marty Killilea, who handles the affairs of the champion, said today that he would probably lay off his charge tomorrow. Killilea, like Downey and Dunn, is fearful lest his boy step over the edge and go stale. For the rest of his training period following the layoff Johnny will just keep moving with light exercises so as to be at the top of his form when he tackles Downey.

Tex Rickard announced today that in order to claim the championship belts Downey and Indian Russell will have to win their contests by knockouts next Monday when Downey clashes with Wilson and Russell ties up with Johnny Buff, the flyweight title holder. According to Rickard the belts were won in fifteen round decision bouts at Madison Square garden, but inasmuch as decision bouts are not permitted in Jersey City neither the middleweight champion nor the flyweight title holder will be compelled to give up their belts unless they are floored for the full count.

McTigue Sure of Win.

The Mike McTigue and Panama Joe Gans tilt for twelve rounds on the same program continues to attract almost as much attention as the main bout. Mike is positive he is going to beat the colored man, while Joseph says that Mike will be a sorry looking Celt when he gets through with him.

JESS MUST SHOW RICKARD HE'S FIT TO GET TITLE GO

New York, Aug. 31.—[United News.]—Jess Willard can't have a return match with Jack Dempsey until he trains for five or six months steadily and proves to Tex Rickard that he is in prime physical shape. Neither can Willard hope to step into the ring and take one on the chin for a loser's guarantee of $70,000.

These laws for Willard's conduct were laid down by Rickard today in response to reports that Willard and Dempsey were to fight for Rickard in New Jersey some time this fall.

"I won't guarantee Willard anything," Rickard said. "I'm through making guarantees to fighters. They will have to gamble with me. But I think that if Willard really trains a bout between him and Dempsey in my arena in Jersey City would draw $500,000, which would pay Willard more than the $70,000 guarantee he demands."

IN the WAKE of the NEWS

GIVES 'EM WHAT THEY WANT.

HAVANA'S racetrack will distribute $110,000 as added money to the twenty-two stake fixtures of the winter season, which includes the Cuban Derby. This is in addition to the daily purse races, ranging in value from $700 to $1,500 each.

Havana's racetrack will pay these purses and stakes from the admission fees and betting revenue derived from the patronage of Americans, many of them from Chicago.

Visitors to Cuba will find not only the racetrack ready for their play—either in books or mutuel machines—

but they will be accommodated if they wish to risk a few dollars or a few thousands of dollars at rouge et noir or any other game of chance. Possibly some visitors may even go so far as to take a drink.

Havana is not ashamed of these conditions. It unblushingly offers them as attractions. It believes in giving people what they want if they are able to pay for it. It aspires to be the American Monte Carlo.

We are glad we are better governed in this country. We are glad no such conditions exist here. We rejoice that those who know better what we want than we know ourselves have shielded us.

Still, we can think of no place where we would rather spend a winter vacation than this same Havana—just for the climate, just for the climate.

* *

A Violet Blushes.

It's strange to find so few Apollos
Reside in Lincoln park;
It's strange it takes so many swallows
To make a single lark.
It's strange that ladies' garments meager
Cause males such mighty sighs;
It's strange that many chappies eager
Hunt pigs that have no eyes;
It's strange that people see no danger
In politicians' greed;
But let me introduce a stranger:
A Wake that's in the lead!
Placed there, no doubt, by the unaided efforts of that sterling contributor and business luminary. H. M. S.

* *

When I Was a Kid, I Thought—

That the initials of U. S. Grant stood for "United States." R. B. S.

* *

Wake Vodveel.

Bub—Did you ever catch your girl flirting?

Hub—Yes, that's how I caught her. Dynamite Duke.

In an attempt to help, I. Z. B. wants to know whether we ever heard of the lazy man who sat on a woodpile and told a funny story, expecting the wood to split. No, we didn't, but we heard of the chap who quarreled with his wife and split and carried in enough wood to produce accord.

* *

Noble Babe.

One a day, two a day,
Next thing to daily,
Babe knocks the cover off
Blithely and gaily.

Home runs to right of them,
Home runs to left of them,
Home runs all over them,
Volleyed and thundered.
What though the fielders knew
No one had blundered.

Theirs not to reason why,
Theirs but to scan the sky,
Mute as the balls go by
Into the limbo;
Far from the futile glove,
Splitting the air above,
Sped by the wallop of
This mighty bimbo.

One a day, two a day,
Next thing to daily,
Babe knocks the cover off
Blithely and gaily! **Guy Lee.**

* *

This Wake Is Help! Help! Conducted by Harvey T. Woodruff.

* *

In wonderment and surprise we read that Middleweight Champion (except in Cleveland) Johnny Wilson and Middleweight Champion (in Cleveland) Bryan Downey are each confident of victory next Monday.

* *

We suppose some anti will arise to say that the church in Greenwood Lake, N. Y., which exhibits the Dempsey-Carpentier films to raise money to pay off the mortgages is now mortgaged to the devil.

* *

Electrical Dept.

If C. H. S. or E. H. S. can so successfully grow currents and power plants from incandescent bulbs as to harvest them in shocks, surely they know watt they're doing. E. B. H.

Wish to inform C. H. S. that no crop is expected from electric light bulbs this season on account of getting them insulate. H. B. S.

* *

Do You Remember Way Back When:

Culbertson's packing house was located at the southwest corner of the 18th street bridge (1870), Tobey & Booth were across the river on the northeast corner, and one could buy all sorts of sausage or meats, except the choicest cuts, at less than 10 cents a pound?—J. B.

COLT MORVICH WINS SARATOGA HOPEFUL STAKE

Saratoga Springs, N. Y., Aug. 31.—Benjamin Block's Morvich, a 2 year old colt, won the annual race for the Hopeful stake on the Saratoga track today, the final day of the racing season. The winner took a purse of $34,900. His time was 1:12 3-5 for the 6 furlong course.

Kai Sang was second and Whiskaway third. There were twelve starters. The track was heavy.

Pratt Assistant Grid Coach at Michigan U.

Ann Arbor, Mich., Aug. 31.—Derrill Pratt, second baseman of the Boston Red Sox, will act as assistant football coach at the University of Michigan this fall. Pratt will coach the backfield candidates and kickers.

GIBBONS SHOWS FANS PUNCH IN TRAINING

BY WALTER ECKERSALL.

Tom Gibbons of St. Paul, considered one of the most promising contenders for the heavyweight crown held by Jack Dempsey and who meets Dan O'Dowd of New York at South Bend Labor day, gave an interesting exhibition of his wares at the Arcade yesterday.

TOMMY GIBBONS. [TRIBUNE Photo.]

The Gopher battler is in great condition as a result of a training siege in northern Minnesota. He weighs 178 pounds and carries a nice coat of tan.

Uses Left Hand Punch.

After he skipped the rope and shadow boxed, Tom pulled on the gloves and made ready for six rounds of boxing. He put on a head guard and went two fast sessions with Jack Duffy, local middleweight. Tom's left hand was always in evidence, and he crossed his right in one-two fashion on numerous occasions.

Gibbons then took on Phil Harrison, Chicago heavyweight, and an interesting two round session took place, with all the fighting at close quarters. They roughed it and banged away at each other's body. Tom finished by going two rounds with Bud Taylor, a fast featherweight, who made the big fellow step around.

Georges Bout in January.

According to Manager Eddie Kane, the proposed match between Carpentier and Gibbons will take place in January.

Sammy Mandell, boxing pride of Rockford, who will meet Frankie Farrell of San Francisco in the main event of the boxing show at Aurora on Labor day evening, resumed training yesterday at the Arcade. Mandell boxed three rounds with Bud Taylor in addition to the usual gymnasium work. Farrell worked at the same place.

Howard Smith, stockyards 116 pounder, who was slated to meet Jimmy Kelly of the west side in the semi-windup, was severey bruised in an automobile accident Tuesday night and will be unable to keep the engagement. A substitute will be selected.

Chru Wins Singles Net Title in U. of C. Tourney

C. L. Chru, Chinese student, yesterday won the singles title in the summer tennis tournament at the University of Chicago, defeating I. Ostberg in straight sets, 6—0, 6—1, 6—0.

MISS CHICAGO SETS NEW MARK IN DETROIT RACE

Detroit, Mich., Aug. 31.—[By the Associated Press.]—A last minute change in plans by officials in charge of the gold cup Harmsworth trophy regatta here, left the one mile speed boat championship of orth America undecided today.

A. W. TATE. [TRIBUNE Photo.]

Three hydroplanes, Miss America I of Detroit, holder of the title; Miss Chicago of the Chicago Yacht club, and the sea sled Orlo III., owned by George Leary of New York, competed against time today, but it was announced additional trials will be held immediately after the British international Harmsworth trophy race, to be completed Monday or Tuesday of next week.

Miss Chicago Sets Record.

The change in plans was made to permit Garfield A. Wood of Detroit to enter his new Miss America II. in the mile tests. It was announced also that Orlo III. might make new trials.

Miss America I., that last year set a world's record of 76.655 miles an hour in the mile trials, averaged 74.87 miles an hour in six dashes today.

The world's record for single engined hydroplanes was raised to 70.951 miles an hour by Miss Chicago in her six one mile dashes today. The old mark was 63.498 miles an hour, made here in 1918 by Whip o' Will Jr., owned by A. L. Judson of New York.

Cancel Team Trials.

Indications tonight were that the elimination trials tomorrow and Friday to select a team of three American craft to represent the United States in the Harmsworth trophy races would be cancelled as unnecessary. Only three boats, Miss America I., Miss Chicago, and Miss America II., are ready for the elimination trials, and indications are that these three will represent the United States against Sir Mackay-Edgar's challenger, Maple Leaf VII., to be driven by Col. A. W. Tate, in the first forty nautical mile heat for the Harmsworth trophy Sept. 3.

R. KINSEY WINS NET MATCH IN METROPOLITAN

New York, Aug. 31.—Robert Kinsey of San Francisco, defeated Clarence V. Todd of the Australasian team, 6—3, 5—7, 6—3, in the round before the semi-final of the Metropolitan Tennis championship tournament today. John B. Gilbert of the British team and M. Van Ingerslav of the Danish team won their matches.

Gilbert, after a poor start, outdrove Dr. George King, former Columbia university star, 6—8, 6—0, 6—1. The Danish champion mastered William Taylor, Seattle, 6—3, 6—4. Willis E. Davis, San Francisco, eliminated Howard Kinsey, San Francisco, 4—6, 6—2, 7—5. Frank T. Anderson, national indoor champion, defeated Henry Mollenhauer, Brooklyn, 6—1, 6—3, and S. Howard Voshell, Brooklyn, defeated Cedric A. Major, Brooklyn, 2—6, 6—0, 6—4.

Mrs. Bundy Wins Tennis Meet at Newport Casino

Newport, R. I., Aug. 31.—May Sutton Bundy, former national champion, won the final match in the women's invitation lawn tennis singles tournament at the Casino court today. She defeated Miss Mary K. Browne, 7—5, 4—6, 6—4.

McCLUSKEY BROTHERS WIN AT NET.

McCluskey and McCluskey, brothers, defeated H. Mackenzie and V. Willis, 2—6, 7—5 and 6—2, for the doubles championsip of the School of Education at the University of Chicago.

FRENCH SHRINER & URNER
EXTRA QUALITY
MANUFACTURERS AND RETAILERS

LAST WEEK
Final Reductions
on
Men's Shoes

$9.85 $10.85

All shoes made especially for us are featured at $6.85

French, Shriner & Urner
106 So. Michigan Ave.
16 So. Dearborn St. 29 E. Jackson Blvd.
Also Stores in
New York Kansas City St. Paul Philadelphia

Only Three Days More

of this remarkable between season sale at mid-summer prices.

Suits and overcoats made to order from new goods, fresh patterns and beautiful weaves tailored according to the latest fashions for the coming season.

The quality of these woolens is far better than usual and the concessions in price afford an unusual opportunity to get satisfaction in clothes with a considerable saving in money.

Suit and Extra Trousers
$45—$55—$65
and Upward

No better time to order an Overcoat, a Full Dress, Tuxedo or Frock Suit at a great saving.

SALE ENDS SATURDAY, SEPT. 3rd

NICOLL The Tailor
WM JERREMS' SONS
Clark and Adams Streets

Kipling Himself Wrote Scenario for This Picture

"WITHOUT BENEFIT OF CLERGY."

Produced by Brunton.
Directed by James Young.
Presented at Barbee's.

THE CAST.

Ameera	Virginia Brown Faire
John Holden	Thomas Holding
Meera's Mother	Evelyn Selbie
Money Lender	Otto Lederer
Ahmed Khan	Boris Karloff
Pir Khan	Nigel de Brulier
Hugh Sanders	Herbert Prior
Alice Sanders	Ruth Sinclair
Michael Devenish	E. G. Miller
Tota, at 5	Phillips de Lacey

By Mae Tinée.

RUDYARD KIPLING himself, I am told, wrote the scenario from "Without Benefit of Clergy," one of his greatest love stories—the tale of a beautiful Hindu girl and an Englishman who lived a secret life of love, united only by a native ceremony.

The man, you remember, saves the girl from a dreaded marriage with one of her own race; himself arranges a dowry with her mother, and, after certain ceremonials takes her to the "House of Love," where they are ecstatically happy and where a child, Tota, is born to them.

For five years Fate smiles tolerantly upon the little home. Then comes disaster. The adored boy dies. Later cholera sweeps the land and tears Ameera from her lover's arms. Close in its wake comes the landlord to John Holden.

"The nest is empty, one might as well tear it down and let the British build the road they wish through this spot."

So, Holden, having had all, is deprived of everything but his memories.

Not a cheerful picture, but a marvelously well acted one. As you feel unto Kipling, just so the film will impress you.

CLOSEUPS.

Monroe Salisbury will soon start another independent production. Before doing so, however, he expects to play a short stage engagement in San Francisco.

Mary Miles Minter's back from gay Paree. She has a lot of new clothes and says she thinks her travels will prove to have improved her art. We shall see what we shall see.

Dustin Farnum just had a letter from his brother Will. Will says that he will stay in Paris for a year. The old bouldevardier! [Is there such a word?]

Bull Montana, they say, is shortly to be wed. Both he and his press agent withhold the lady's name.

"As soon as I get abroad," Miss Pickford is quoted as saying, "I'm going to write some stories."

"My Boy" will be the title of Jackie Coogan's new picture.

HAROLD TEEN—CYCLONE HAS HIS REVENGE

Fashion's Blue Book

BY CORINNE LOWE.

NEW YORK.—[Special Correspondence.]—It is apparently just as hard for a woman to move out of her narrow skirts into wide ones as it is to change from the kitchenette to the old fashioned kitchen. In spite of the far flung propaganda about wide skirts, one continues to see the most fashionable clad in the same old skirt-ettes. They continue to be tight. When the voluminous skirt is introduced, it is frequently via the tunic.

Such is the method followed by the accompanying dance frock of black taffeta. This has the quaint puff sleeves that continue in favor after all the summer's stress, and the pink roses defining the long waist line are repeated on the ribbon panels dropping below the tunic.

White moussline inset with Valenciennes follows the round neckline. Valenciennes, by the way, is used more than ever, and a number of the crepe de chine frocks are trimmed with this familiar lace.

Business Women Study Bible.

The Bible class of the Chicago Business Women's council will have a special meeting this evening at 7 o'clock, to take up the study of "Paul's Second Missionary Journey."

Bright Sayings of the Children

The Tribune will pay $1 for each childish saying printed. The story told must never have been printed in any magazine or paper. It is not possible to acknowledge or return unavailable contributions. Please write on one side of the paper. Address Bright Sayings to Aunty Bee, Tribune, Chicago.

Alec had been out playing with his boy friends and on coming into the house he half sobbed to his mother,

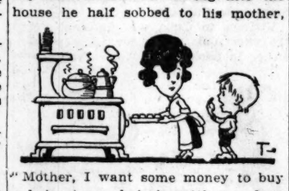

"Mother, I want some money to buy a haircut; my hair is getting so long the kids all call me Shep." E. L. M.

Paul put his cap on backward and said, "Sister, you know them men that walk up and down on a train?"

His sister replied, "Yes, why?"

The boy then began walking up and down the room, saying, "Well, I'm one of 'em." K. B. M.

DORIS BLAKE'S ANSWERS

Can't Master Accent.

"Dear Miss Blake: I am coming to you with an unusual request, which I hope you will consider.

"I am in this country a couple of years and have almost a perfect control of the English language, but, unfortunately, I cannot master its accent, which proves to be a great obstacle in my business and social world.

"Now, Miss Blake, I would appreciate it if you would kindly recommend me to some kind of an institution or private teacher who would be able to take care of my case, as I know that through some kind of help I'll be able to overcome the accent.

"GRATEFUL."

I am sorry, sir, I cannot give you names of private institutions or teachers. But why not look up the ads? You will find a number of opportunities that will take care of your case.

EMBARRASSING MOMENTS

The Tribune will pay $1 for every letter published on "The Most Embarrassing Moment of My Life." Address Embarrassing Moments, Chicago Tribune. Write on one side of the paper. No manuscript returned.

Was Nearsighted.

While looking for the exchange department in one of the large department stores in the loop I asked for information of what I took to be a saleslady. I did not have my glasses on, and without them am a little near sighted. Receiving no answer, I was mortified to find I was speaking to a wax model. C. K.

Story Was Interrupted.

I was telling stories to a large audience of children and mothers in a department store. An attractive and temporary stage or platform had been erected in one corner of the room back of which a portiere was hung. Right in the middle of one of my most interesting stories, I stepped backwards a little and to my surprise and deep embarrassment I went down behind the stage about two feet, almost falling in my rapid decent. I managed to scramble back to the platform and continued my story, although in their amusement I don't believe the people paid any attention to what I was saying. G. S.

TRIBUNE COOK BOOK

BY JANE EDDINGTON.

Ice Cream Puddings.

On a menu the other day I saw the item "ice cream pudding," and wondered just what it was, guessing that there might be some fruit in it. But no, it was just old fashioned picnic ice cream. This old fashioned picnic ice cream can be highly palatable, or thin, greasy, coarse grained, flat and flavorless. If that is not sufficient indictment we may find other faults with what really may be excellent when properly made and frozen.

Another name for it is "frozen custard," that is, just corn starch pudding frozen instead of chilled. A little fruit in these frozen custards will prevent them from being flat. Thorough cooling or chilling before trying to freeze them is essential for fine quality, and careful cooking is a first essential, as in all egg and milk combinations.

A tapioca cream pudding is perhaps easier to succeed with than is one of corn starch—it is of lighter texture—and is exceedingly dainty frozen, if not too hard. In freezing even the best of creams, hard freezing makes it unattractive, and ice crystals may be prickly things in any dessert, for a second or so. Ice is so difficult to measure with great exactness, that often too much salt is used when the maker thinks she is using three to one.

For the tapioca cream take two tablespoons of granulated tapioca, a pint of milk and half a cup of sugar. Wet the tapioca in a little of the milk, add the rest and the sugar and a pinch of salt, then cook the whole over the fire stirring all the time for fifteen minutes. When ready to remove from the stove stir in one well beaten egg. When it has cooled add a teaspoon of vanilla. Chill and freeze. When nearly frozen, whip from two tablespoons to half a cup of cream, fold it into the pudding, and finish freezing. In doubling recipe separate eggs and fold in whites last.

Genuine BAYER Aspirin
Always say "Bayer"
Aspirin is trade mark Bayer Manufacture Monoaceticacidester of Salicylicacid.

Poslam it's first touch stops itching
A hundred dollars couldn't buy the perfect relief that the first touch of Poslam brings to itching, inflamed, eczema-tortured skins. Yet a box of skin-healing Poslam costs but 50c.
Poslam is so concentrated that a little goes a long way. But its medication is so gentle that it cannot irritate the most delicate or inflamed skin. Eczema, rashes, scalp troubles, pimples—they can rarely resist Poslam. Write to Poslam, Dept. N 8, 243 W. 47th St., New York, for free sample. (9)
50c

Tribune advertisements are the straight and narrow road to economy in buying.

PATTERNS BY CLOTILDE

1109

WOMAN'S BLOUSE.

This is a slip-on blouse with front opening, and comes in either of two lengths. There are raglan sleeves that may be long or short.

The pattern, 1109, comes in sizes 36, 40, and 44 inches bust measure.

Order Blank for Clotilde Patterns!

CLOTILDE, DAILY TRIBUNE, CHICAGO.

Inclosed find $..... Please send me the Clotilde patterns listed below:

Pattern number.	Size.	Price.
.....	.....	.....

Name .....
Street .....
City .....
State .....

How to Order Clotilde Patterns.

Write your name and address plainly on dotted lines, giving number and size of such patterns as you want. Inclose 10 cents in stamps or coin (wrap coin carefully) for each number, and address your order to Clotilde, CHICAGO DAILY TRIBUNE.

Note: Clotilde patterns are made in New York exclusively for THE CHICAGO DAILY TRIBUNE. They are perfect in fit, up to date in style, and the easiest of all patterns to use.

Lighten the Tax Burden

You can't increase your strength by overtaxing the digestive organs. Strength comes from food rich in tissue-building elements that are easily digested. Lighten the tax burden by eating

Shredded Wheat

a pure whole wheat food prepared in a digestible form. You will also lighten the burden of the housewife and mother because it is ready-cooked and ready-to-eat—no worry or work.

Two Biscuits with milk make a nourishing, satisfying meal and cost but a few cents. Delicious with raisins, prunes, sliced bananas, peaches or other fruits

MOTION PICTURE DIRECTORY

DOWNTOWN

ASCHERS ROOSEVELT
STATE near WASHINGTON opposite MARSHALL FIELDS'
NOW PLAYING
IS THERE HONOR AMONG THIEVES? SEE—
America's Most Typical Screen Star
TOM MOORE
—IN—
'Beating the Game'
A Crook Play with a New Twist
ADDED ATTRACTION
BEN TURPIN
IN HIS LATEST RIB-TICKLER
"Love's Outcast"
SYMPHONY ORCHESTRA SPECIALTIES
CONTINUOUS—9:30 A. M. to 11:30 P. M.
COMING SUNDAY
The Greatest Picture of All Time!
GOLDWYN PRESENTS
THE OLD NEST
RUPERT HUGHES'
Heart Gripping Story of Home with Wonder Cast of 21 Well-Known Artists
YOU'LL LAUGH YOU'LL CRY
YOU'LL LOVE IT!

BARBEE'S
LOOP THEATRE-MONROE AT DEARBORN
ONLY 3 MORE DAYS
11 a. m. to 11 p. m.
Note: Prevous bookings prevent running this great picture longer than this week. SEE IT NOW!
RUDYARD KIPLING'S "Without Benefit of Clergy"
BARBEE'S THE WANDERING JEW
STARTING SUNDAY
THE WHITE MAN'S SECRET PARADISE IN INDIA

JONES, LINICK & SCHAEFER
ORPHEUM State nr. Monroe
8 a. m. to 12 p. m
EXCLUSIVE SHOWING
Gloria Swanson
In Her Latest Paramount Picture
'THE GREAT MOMENT'
COMING Tomorrow || "Affairs of Anatol"
Temperature Never Above 69 Degrees

STATE-LAKE ORPHEUM CIRCUIT
VAUDEVILLE EXCLUSIVE PHOTOPLAY
Wanda Hawley
In "HER STURDY OAK"
At 11:15 a. m., 2:05, 4:50, 7:30 & 10:30 p.m.

CASTLE STATE AT MADISON
EXCLUSIVE SHOWING
BERT LYTELL "A TRIP TO PARADISE"
8:30 A. M. Continuous to 12:30 A. M.

JONES, LINICK & SCHAEFER
ROSE 63 West Madison
EXCLUSIVE SHOWING
POLA NEGRI, "Gypsy Blood"

DOWNTOWN

JONES, LINICK & SCHAEFER
RANDOLPH
STATE and RANDOLPH
8:30 A.M. Continuous 12 P.M.
FIRST SHOWING OF THE MOST PRETENTIOUS PRESENTATION OF THE YEAR
DOUGLAS FAIRBANKS
IN HIS MILLION DOLLAR PRODUCTION
"The THREE MUSKETEERS"
Based on the immortal novel by ALEXANDER DUMAS
Now Showing at the Lyric Theatre, New York City, at $2.00 Prices
OUR PRICE ALL SEATS, 50c

ORCHESTRA HALL
216 S. Michigan Ave.
CONTINUOUS—12 NOON TO 11 P. M.
FINAL WEEK OF
THE GOLEM
A PARAMOUNT PICTURE
DE LUXE PROGRAMS
At 2:30, 4, 8 and 9:30
'Rachem' and 'Eli, Eli'
With
Soloists, Chorus, Orchestra
ENGAGEMENT ENDS SATURDAY
STARTING SUNDAY
THE EMINENT
George Arliss
IN HIS GREAT STAGE SUCCESS
DISRAELI
ENTERTAINING IMPRESSIVE

NORTH

ARGMORE Argyle and Kenmore Aves.
VIOLA DANA, "LIFE'S DARN FUNNY"
PANORAMA Sheridan Rd. E. of Bdwy.
SEENA OWEN, "The Woman God Changed"
DEARBORN DIVISION and DEARBORN
CHARLES RAY, "SCRAP IRON"

ASCHER BROS
CHATEAU Broadway and Grace Street
ROSCOE (Fatty) ARBUCKLE in "CRAZY TO MARRY"
5—Big Vaudeville Acts—5
ADELPHI 7070 N. Clark St. Cor. Estes Ave.
ROSCOE (Fatty) ARBUCKLE in "CRAZY TO MARRY"
CALO Clark Street and Balmoral Avenue
KATHERINE MacDONALD in "STRANGER THAN FICTION"
LANE COURT Clark and Center Streets
MIRIAM COOPER in "THE OATH"
Ben Turpin, "She Sighed by the Seaside"
ROSEWOOD Montrose Boulevard At Lincoln Street
WILLIAM S. HART in "THE WHISTLE"

DOWNTOWN

BIJOU DREAM STATE AND MONROE
CONTINUOUS ALL DAY 8:30 TO 11 P.M.
WOMEN ONLY
ALCAZAR MADISON AND DEARBORN
CONTINUOUS ALL DAY 8 TO 11 P.M.
MEN ONLY
SOME WILD OATS
Tonight at 9 P. M.
DR. LEE ALEXANDER STONE
Chief of Social Hygiene Bureau will lecture at the BIJOU DREAM

BAND BOX MADISON STREET NEAR LA SALLE
ALICE BRADY
"MATERNITY"

NORTH

BALABAN & KATZ RIVIERA
BROADWAY & LAWRENCE
The Best in the World
MAN, WOMAN, MARRIAGE
A Stupendous Drama
DOROTHY PHILLIPS
AND 1,000 OTHER STARS
Starting Monday
GLORIA SWANSON
in Elinor Glyn's Story
"THE GREAT MOMENT"
BALABAN & KATZ ENTERTAINMENT
DISTINCTIVE - REFINED - CREATIVE

BUGG LINCOLN AND ROBEY
CONT. 1:30 TO 11
BEBE DANIELS
"THE MARCH HARE"
WINDSOR CLARK NEAR DIVISION
Katherine MacDonald Wesley Barry
"STRANGER THAN FICTION"
Excellent Music and Pleasing Novelties
BUCKINGHAM 319 N. CLARK ST.
THOMAS MEIGHAN "The CONQUEST OF CANAAN"
BRUMLIK'S ORCHESTRA
BRYN MAWR Bryn Mawr Nr. Br'dway
Cont 7 to 11:30 P. M.
MARY MILES MINTER
"MOONLIGHT AND HONEYSUCKLE"
JULIAN 918 BELMONT AV.
Marguerite Snow Seena Owen
"LAVENDER AND OLD LACE"
Also Hall Room Boys Comedy
REGENT 6746 SHERIDAN ROAD
CONWAY TEARLE, "THE FIGHTER"
EASTERLY Lincoln and Diversey Pkwy.
Cont. 6:30 to 11 P. M.
CHARLES RAY, "SCRAP IRON"

LUBLINER & TRINZ AMUSEMENT CENTERS
COVENT GARDEN 2653 N. Clark St.
Mat. Daily
Katherine MacDonald and Wesley Barry
"STRANGER THAN FICTION"
ART KAHN ORCHESTRA
BIOGRAPH 2433 Lincoln Avenue
Matinee Daily
CONWAY TEARLE and MIRIAM COOPER
"THE OATH"
VITAGRAPH 3133 Lincoln Avenue
Matinee Daily
THOMAS MEIGHAN
"THE CONQUEST OF CANAAN"
KNICKERBOCKER 6217 Broadway
Matinee Daily
Katherine MacDonald and Wesley Barry
"Stranger Than Fiction"
PERSHING Lincoln at Wilson
Matinee Daily
CONWAY TEARLE and MIRIAM COOPER
"THE OATH"
LAKESIDE 4739 Sheridan Road
ELAINE HAMMERSTEIN
"REMORSELESS LOVE"
Also CHAS. CHAPLIN, "THE TRAMP"
ELLANTEE Devon and Clark
"BIG GAME"

NORTH

LUBLINER AND TRINZ PANTHEON
Sheridan Road at Wilson
Entertainment for the Discriminating
—LAST TIMES TODAY—
LOIS WEBER'S
HUMAN HEART ROMANCE,
"THE BLOT"
PAUL BIESE ORCHESTRA
MILDRED FITZPATRICK at the Organ
NOVELTIES AND SPECIALTIES
De Luxe Matinee Daily at 1:30
Presenting Same Performance as at Night
Tonight—Selected Jazz Novelties in Addition to Our Regular Program
Com. Tom.—Fatty Arbuckle, "Crazy to Marry"
KEYSTONE 3912 SHERIDAN ROAD
MIRIAM COOPER—CONWAY TEARLE—ANNA Q. NILSSON, "THE OATH"
HOWARD N. W. "L" STATION AT HOWARD
Conway Tearle, "The Oath"
DE LUXE ON WILSON AVE. AT "L" STATION
WANDA HAWLEY—"A KISS IN TIME"
LAKE SHORE Broadway at Belmont
—7 to 11—
WILLIAM FARNUM—"The Rainbow Trail"
KENMORE KENMORE AND WILSON AVENUES
Constance Talmadge, "Wedding Bells"

SOUTH

JACKSON PARK Stony Island Avenue at 67th Street
TODAY AND TOMORROW
Roscoe (Fatty) Arbuckle
with LILA LEE in
"CRAZY TO MARRY"
VISTA 47TH and COTTAGE GROVE AV.—MATINEE DAILY
MARY MILES MINTER
"MOONLIGHT AND HONEYSUCKLE"
PRAIRIE GARDEN 5748 Prairie Ave.
—DOUBLE FEATURE PROGRAM—
Mary M. Minter, "Don't Call Me Little Girl"
Will Rogers, "Boys Will Be Boys"
LEXINGTON 1162 E. 63RD STREET
MATINEE AND NIGHT
CHARLES RAY in "SCRAP IRON"
CLYDE COOK in "THE JOCKEY"
HARVARD 63D ST. & HARVARD AV.
MATINEE AND NIGHT
Katherine MacDonald-Wesley Barry
in "STRANGER THAN FICTION"
KIMBARK 6240 KIMBARK AVENUE
W. C. CARANNE'S
"LIVE AND LET LIVE"
PEOPLES 47TH AT ASHLAND AVE.
WESLEY (FRECKLES) BARRY in "STRANGER THAN FICTION"
20TH CENTURY 4708 PRAIRIE AVE.
Mary M. Minter, "Moonlight and Honeysuckle"
LINDEN 63D ST. AT HALSTED
MATINEE DAILY
JUSTINE JOHNSTONE in "A Heart to Let"
NEW PARK 51st St. and Calumet Ave.
Carmel Meyers, "A Daughter of the Law"
SHAKESPEARE 48RD AND ELLIS
Double Feature Program
EUGENE O'BRIEN in "THE LAST DOOR"
DREXEL 858 E. 63D ST
"SALVATION NELL"—ALL-STAR CAST

ASCHER BROS
WEST ENGLEWOOD 63d and Ashland
Matinee Daily
MATHESON LANG in "CARNIVAL"
5—ACTS VAUDEVILLE—5
COLUMBUS Ashland Avenue at 63d Street
SEENA OWEN in "THE WOMAN GOD CHANGED"
COMMERCIAL 92d Street and Commercial Ave.
MIRIAM COOPER in "THE OATH"
COSMOPOLITAN 79th and Halsted Sts.
MIRIAM COOPER in "THE OATH"
FROLIC 55th Street and Ellis Avenue
MATHESON LANG in "CARNIVAL"
KENWOOD 1225 East 47th Street
MATHESON LANG in "CARNIVAL"
METROPOLITAN 47th St. and Grand Blvd.
MATHESON LANG in "CARNIVAL"
OAKLAND SQ. Drexel and Oakwood Blvds.
MATHESON LANG in "CARNIVAL"
PEERLESS Oakwood and Grand Boulevards
VIOLA DANA in "LIFE'S DARN FUNNY"

SOUTH

STRATFORD 63rd & HALSTED
Entertainment Plus Satisfaction Equals Stratford Policy
ETHEL CLAYTON
—in—
"WEALTH"
Also
"Ain't We Got Fun Night"
VAUDEVILLE—PICTURES—MUSIC
FUN GALORE

BALABAN & KATZ TIVOLI
COTTAGE GROVE & 63 ST.
The Best in the World
MAN, WOMAN, MARRIAGE
A Stupendous Drama
DOROTHY PHILLIPS
and a Big Cast
—Starting Monday—
GLORIA SWANSON
in Elinor Glyn's Story
"THE GREAT MOMENT"
BALABAN & KATZ ENTERTAINMENT
DISTINCTIVE - REFINED - CREATIVE

WOODLAWN
855 E. 63d St.—MATINEE DAILY
The Great International Photoplay
"CARNIVAL"
with MATHESON LANG
Here is the different picture. A sensational dramatic achievement, actually filmed in Italy on the romantic old Venetian canals.
Late World Events Burton Holmes Travels Comedy

HARPER
Harper Ave. at 53d—Matinee and Night
Miriam Cooper Conway Tearle
Anna Q. Nilsson
"THE OATH"
Also CHARLES CHAPLIN
"THE TRAMP"

Lubliner & Trinz
MICHIGAN
Garfield and Michigan
ETHEL CLAYTON
AND
HERBERT RAWLINSON
—IN— "WEALTH"
HYDE PARK 5314 LAKE PARK AV.
THOMAS MEIGHAN "The CONQUEST of CANAAN"
NEW REGENT Halsted at 69th St
CHARLES RAY in "HIS MOTHER'S BOY"
EDITH ROBERTS in "LYING LIPS"
VERNON 61ST AND VERNON AVE.
WILL ROGERS in "AN UNWILLING HERO"
E. A. R. WENTWORTH AVENUE AT SIXTY-NINTH ST.
THOS. MEIGHAN, "The Conquest of Canaan"

WEST

LUBLINER & TRINZ AMUSEMENT CENTERS
PARAMOUNT 2646 Milwaukee Avenue
Matinee Daily
CONWAY TEARLE and MIRIAM COOPER
"THE OATH"
WILSON Madison and Western
Matinee Daily
THOMAS MEIGHAN
"THE CONQUEST OF CANAAN"
WEST END 121 N. Cicero Avenue
Matinee Daily
Ethel Clayton and Herbert Rawlinson
"WEALTH"
MADISON SQUARE 4736 Madison
WILL ROGERS
"THE UNWILLING HERO"
CRAWFORD Crawford and Madison
Matinee Daily
Ethel Clayton and Herbert Rawlinson
"WEALTH"
LOGAN SQUARE Milwaukee Ave. & Logan Square
OPENS TONIGHT
AT 6:30
PRESENTING
5—HIGH CLASS VAUDEVILLE ACTS—5
AND
WM. S. HART, "The Whistle"
ORCHESTRA

WEST

LUBLINER AND TRINZ SENATE
Madison at Kedzie
CHICAGO'S FINEST ENTERTAINMENT
Betty Compson—Milton Sills
IN A MELODRAMATIC FILM SENSATION
"AT THE END OF THE WORLD"
Specialties—Novelties Matinee Daily
CONTINUOUS—2 to 11:30 P. M.
Coming Monday
GLORIA SWANSON, "The Great Moment"

Balaban & Katz
CENTRAL PARK 3531 ROOSEVELT RD. (W. 12th St.)
JAZZ NIGHT TONIGHT
'SALVATION NELL'
MRS. FISKE'S GREAT PLAY
PAULINE STARKE, STARRING
HAMLIN 3826-36 W. Madison St.
LEAH BAIRD
"THE HEART LINE"
MARIE PREVOST—"CALL A COP"
HAMLIN SYMPHONY ORCHESTRA
MARSHALL SQUARE 22d St. and Marshall Blvd.
Today and Tomorrow
ETHEL CLAYTON—"WEALTH"
Coming Saturday—"The Unwilling Hero"
BROADWAY STRAND Roosevelt Rd at Paulina St.
"Your Daughter and Mine" ALL-STAR CAST
Ragtime Revue and Vaudeville Specialties
ATLANTIC 26TH AND CRAWFORD
SOKOL FESTIVAL PICTURES
ROSCOE ARBUCKLE—"CRAZY TO MARRY"
KEDZIE ANNEX 3210 West Madison Street
PAULINE STARKE in "SALVATION NELL,"
BEN TURPIN, "She Sighed by the Seaside"
GOLD 3411 ROOSEVELT ROAD
Matinee Daily
TOM MIX, "AFTER YOUR OWN HEART"
MADLIN MADISON STREET NEAR LINCOLN STREET
JACK HOLT in "THE MASK"
ASHLAND MADISON STREET NEAR ASHLAND BOULEVARD
WALLACE REID in "TOO MUCH SPEED"

NORTHWEST

CRYSTAL North Ave., Nr. California
Matinee Daily—3 P. M.
THOMAS H. INCE'S MIRACLE PICTURE
"MOTHER O' MINE"
with FLOYD HUGHES and a Notable Cast
BILTMORE DIVISION AT ROBEY
Matinee Daily
"FOOLISH MATRONS"—A Superlative Cast
JAZZ NITE
VODVIL SPECIALTIES AND REVUE
IRVING Irving Park Blvd. and Crawford
WALLACE REID
"TOO MUCH SPEED"
MILFORD Milwaukee & Crawford Avs.
MAE ALLISON—"BIG GAME"
KARLOV 4048 ARMITAGE AVE
Thos. H. Ince's Prod., "MOTHER O' MINE"

ASCHER BROS
CROWN Division Street at Ashland Avenue
ROSCOE (FATTY) ARBUCKLE
In "CRAZY TO MARRY"
PORTAGE PK. Milwaukee Ave. at Irving Park Blvd.
Portage Park Symphony Orchestra
Senor Jose M. Morales
ROSCOE (FATTY) ARBUCKLE
In "CRAZY TO MARRY"
TERMINAL Lawrence and Spaulding
ROSCOE (FATTY) ARBUCKLE
In "CRAZY TO MARRY"

OAK PARK

OAK PARK WISCONSIN AVE. ONE BLK. S. "L" STA.
DAVID POWELL "THE PRINCESS OF NEW YORK"
ALSO JEWEL CARMEN, "NOBODY"

AUSTIN

PLAISANCE 406 N. Parkside Avenue at Lake St.—6:30 to 11:30
THOMAS MEIGHAN
"CONQUEST OF CANAAN"

FOREST PARK

FOREST PARK Desplaines Av. & W. Madison St.
MATHESON LANG
in "CARNIVAL"

J. Russell Forgan and Tilden Write Princeton's Play

J. RUSSELL FORGAN and Louis Tilden both of Chicago are the authors of "Who's Afraid?" the three act comedy which will be given this year by the Princeton Triangle club. The club will come here for a performance during the Christmas holidays, as usual, although the date has not yet been set. Mr. Forgan has taken the leading rôles in the productions of the last two years and Mr. Tilden and his saxophone have also been among the leading features of the shows.

Mr. and Mrs. James L. Houghteling Jr. of 1308 Astor street, who have spent the summer in northern Michigan, are leaving tomorrow for North Scituate, Mass., for a brief stay before going to Stockbridge, Mass., for the wedding of Mrs. Houghteling's sister, Miss Louise Delano, and Col. Sherwood Alfred Cheney, engineers corps, U. S. A., which takes place on Saturday, Sept. 10. Mr. Houghteling will be an usher at the wedding.

Mr. and Mrs. John W. Scott and daughter, Barbara, of Hubbard Woods will remain in Europe until early October.

Mr. and Mrs. Francis J. Johnson of 11 East Division street have returned from a three months' stay in Europe.

Natalie Smith, daughter of Mrs. Henry A. North of 1347 North State street, Edwina Litsinger, daughter of Mr. and Mrs. E. R. Litsinger of 1400 North State parkway, and Mary Lake, daughter of Mr. and Mrs. William H. Lake of 1422 North State parkway, are returning today from a girls' camp in New Hampshire, where they have been since early June.

Miss Lois Kellogg of 1923 Prairie avenue is leaving tomorrow for a ten days' stay in New York. Miss Kellogg will enter her kennel of Russian wolfhounds in the New York dog show next week.

Miss Mary Pomeroy Green of 1149 North La Salle street, who has spent several weeks in the Yosemite valley, is at Lake Tahoe, Cal.

Mrs. L. T. M. Slocum of 220 East Walton place has as her guest at Boulder Lodge, Lake Geneva, Mrs. Berkeley H. Edwards of Pasadena, Cal.

Mrs. William A. Buttolph and Miss Dorothy Buttolph of 5429 Cornell avenue will receive on Sept. 15 from 3 until 6 o'clock at the South Shore Country club.

* *

WASHINGTON SOCIETY

Washington, D. C., Aug. 31.—[Special.]—The president and Mrs. Harding have as guests at the White House Mr. and Mrs. E. F. Scobey of San Antonio, Tex., who entertained the president on his visit to Point Isabel, in that state. Mr. Scobey was formerly clerk of the state senate of Ohio.

The vice president and Mrs. Coolidge will be the guests at a reception and dance to be given Friday evening by the officers of the Corinthian Yacht club at Marblehead, Mass. The vice president and Mrs. Coolidge are visiting Mr. and Mrs. Frank W. Stearns at their summer home at Swampscott.

Air Commodore L. E. O. Charlton of the British embassy returned today from Northeast Harbor, Me.

* *

NEW YORK SOCIETY

New York, Aug. 31.—Mrs. Otto Kahn of 100 5th avenue, and her daughter, Miss Margaret Kahn, returned from Europe and will spend the autumn at their country place in Woodbury, L. I.

Frederick Guest, who returned from Europe will go to Roslyn, L. I., to join Mrs. Guest, who is occupying White Eagle, the former home of Alfred I. Du Pont, which was purchased for her recently by her brother, Howard C. Phipps.

Mrs. Price Collier has come in from Tuxedo, N. Y., to meet her sister, Mrs. James Roosevelt, who returned from Europe yesterday.

* *

Woman's Auxiliary Meets.

The Woman's auxiliary of the Maternity and Children's department of Post Graduate hospital will have its monthly meeting today at 10:30 o'clock at the residence of Mrs. L. Nelson, 4152 Kenmore avenue.

A FRIEND IN NEED

BY SALLY JOY BROWN.

I want to be the medium through which the friend in deed and the friend in need may be brought together. It may be you have some discarded article which has not outgrown its usefulness that will make some less fortunate one happy, and you would gladly give it if you knew how to go about it. Write to me and I shall be only too happy to be of service to you. Please write on one side of the paper.

When information is wanted by mail, a stamped, addressed envelope should accompany the request. Please do not send parcels to The Tribune, but write for the address of the applicant and send direct.

"I have read your column for a long time, and think that you are like a fairy godmother. May I ask you to help me?

"A friend of mine left me a ukulele, but I don't know how to play on it. Would any of your kind readers please send me instruction books, etc? I shall be very thankful.

"I can't afford to take lessons and I am eager to learn how to play.

"WINFRED."

We'll ask the readers and I think I can safely promise you that the instruction book for the sweet toned ukulele will be forthcoming soon.

"Will you please ask in your friend in need corner if some kind reader has a dolman, size 44, or a cape.

"I am writing this for a friend who is to become a mother and needs it very badly. She has no clothes for the fall or winter. Send to MRS. S."

BEAUTY ANSWERS

BY ANTOINETTE DONNELLY.

TROUBLED: WHEN THE EYES are unusually tired and weak this wash is recommended: Boric acid, 1 per cent; sodium bimorate, one gram; water camphor, sixty drops, and three ounces of distilled water. Apply with an eye cup. Another good wash is boiled water, in which a little salt—just enough to make the water taste salty—is used. The plain water will cause a smarting. The salty water has the same effect as tears, the natural eye wash.

H. S. T.: YOU OUGHT TO SEE A skin specialist about that growth on your upper lip. It might be serious, and delay would make matters only worse. It would hardly be a mole, and just begin to make its appearance a year ago. You'd better, for your own peace of mind, see a medical man of good standing.

WINNIE WINKLE, THE BREADWINNER: A Hint Is as Good as a Kick

Chicago Colony on Little Traverse Bay Gives Gay Fete

ONE of the gayest social events of the summer season in northern Michigan occurred the other afternoon on the spacious lawn of the beautiful estate of Mr. and Mrs. Joseph E. Otis, just north of Harbor Springs, Mich. The Chicago colony on the north shore of Little Traverse bay, headed by Mrs. Harold Eldridge, who is summering at Roaring Brook, gave a fête which raised more than enough money to complete the Presbyterian church now being constructed in Cross village.

James B. Forgan collected money, assisted by Edward Hart, who was official "barker." Miss Edna Jackson was a charming Indian fortune teller and Mrs. Nelson Ludington Barnes was in charge of the fish pond. Mrs. Nicholas Senn, Mrs. William Logan, and Mrs. Nash Matthews conducted a candy booth. Lemonade was dispensed by Mrs. William Sinclair and Mrs. Robert Craff, and Mrs. Charles A. Chapin was in charge of the coffee booth.

A ball throwing scheme that added to the growing church fund was planned and conducted by Huntington Eldridge, William Logan, Wells Sinclair, and Charles McKenney. Mrs. Charles Heath sold Indian baskets, assisted by Mrs. Francis West. Besides the sale of Indian goods there was a veritable Indian village, featuring many valuable trophies from the private collection of Albert Heath, who arranged and supervised the exhibit. William J. Sinclair scored a financial triumph with his country store, at which everything was "marked down" and then sold at a handsome profit. Raymond Otis and James Rogers managed a moving picture show.

All the Chicagoans on Harbor Point, together with the numerous persons from Cincinnati and St. Louis who are summering there, attended the wedding Tuesday afternoon of Miss Elizabeth Yeiser, daughter of Mr. and Mrs. Henry C. Yeiser of Cincinnati, and Derrick Tilton Vail Jr. The service was read by the Rev. Dr. George Heathcoate Mills, pastor of Grace Episcopal church of Cincinnati, at the summer residence of the bride's parents.

Mrs. Vail, who recently won the woman's golf championship at Harbor Point, has passed her summers there since early childhood, and personally invited every cottager on the point to be present at her wedding. During the ceremony the steamship Manitou passed the cottage and whistled a salute and best wishes to the bridal couple.

* *

WEDDINGS

Miss Bernadette Nieman, 1240 Lawrence avenue, a niece of Capt. and Mrs. T. C. Kane, 4332 Sheridan road, and Joseph M. Dorband, 1817 Chase avenue, were married at the Lady of Lourdes church yesterday morning. The bride was attended by her sister, Moree Nieman. Thomas Dorband, brother of the groom, acted as best man. Mrs. J. F. McNulty and Mrs. Ed Miller were matrons of honor. John O'Laughlin and John Dorbun were ushers.

The marriage of Miss Elizabeth Kasper, sister of Edwin Kasper of Chicago, to Arthur Boldt, took place on Saturday at St. Clement's church.

An August Bride

Mrs. Clarence Vandling Snyder.
[Koehne Photo.]

MR. AND MRS. JOHN R. MACDONALD of 6228 Eberhart avenue announce the marriage on Aug. 6 of their daughter, Maisie B., to Clarence Vandling Snyder, son of Mr. and Mrs. John W. Snyder of 4330 Grand boulevard.

Bury Soldier, Killed in Argonne, on Sunday

The body of Private Christopher J. Burke, Company A, 102d U. S. infantry, who was killed in action during the Meuse-Argonne offensive, Oct. 25, 1918, reached Chicago yesterday. Military honors will be paid him Sunday with services at 10 o'clock from St. Brendan's church, 67th and Racine avenue. Burial will be at Mount Olivet cemetery. In addition to his mother, Mrs. Mary Burke, 6850 South Justin street, he is survived by a brother, John, and five sisters, Mrs. J. Daniels, Mrs. Bertha Baxter, Mrs. J. Bolger, Mrs. C. Schmitt, and Rose Burke.

C. J. BURKE.

The body of Corporal Fred D. Stevenson has arrived at Hoboken from overseas and will be sent direct to Centralia, Ill., for burial. Corporal Stevenson while a member of the machine gun company of the 132d Illinois infantry was killed in battle Oct. 10, 1918. He was cited for bravery during the Meuse-Argonne offensive. He is survived by his mother and father, Mr. and Mrs. H. A. Stevenson, and two sisters, all of whom reside at 903 North St. Louis avenue.

This "Lohengrin" Was a Real Boost for Opera in English

BY EDWARD MOORE.

WITH "Lohengrin" last night the opera company at Ravinia completed its tale of twenty-seven different works for the ten weeks of its summer season. It also touched its highest point.

This single experiment in the lore of Wagner was a matter of cheer for the committee on opera in English, also for the considerably larger delegation of opera goers in general. It was a performance to be approved in any theater, at any season of the year, at any admission price.

I never liked Morgan Kingston nearly as well as I did in the title rôle of this opera. Poise, distinction of manner, good looks, good voice, adherence to pitch, everything that the well conducted opera singer ought to have, he had and in large measure. Not the least of many virtues was the fact that his English was delightfully distinct.

He was not alone in this last. Anyone of the principals sang our language in a way to convert the aforementioned committee on opera in English into a committee of Pollyannas. Marie Sundelius as Elsa—that young artist, by the way, would seem to be on the path of notable achievements—Graham Marr as Telramund, Louis D'Angelo as the king, Millo Picco as the herald, the entire group were distinct arguments against giving opera in the language in which it was written, or any other except the understandable one.

Only the choristers kept their meaning a secret. They were as innocent of English as Elsa was of the crime of fratricide. They were tone producers, and, except for some disquieting moments among the tenors, good ones.

Louis Hasselmans, the conductor, did the best job of his career in Chicago. He had imagination and control, the power to decree infinite delicacies of shading, to build up thrilling mountains of climax. Nothing he has done has become him so much as his final demonstration.

Altogether, Ravinia ends its list of attractions in a way to create interest for next summer.

* *

Butterflies' Ball

AUBREY VAN LIEW. [Eberman Photo.] DAVID THOMPSON. [Baddell Studio.]

AUBREY VAN LIEW will do the "Last Rose of Summer" dance, a feature of "The Butterflies' Ball," which will be presented at Ravinia this afternoon. David Thompson will interpret the dance in singing the old song. David has a high soprano voice that is giving promise of development into operatic qualities. "The Butterflies' Ball" is a phantasy composed and produced by Dr. Julia Holmes Smith in 1878 and is to be revived under the direction of Jean Van Vlissingen.

Missionary Husband of Lombard Girl Is Killed

The Rev. Carleton Treman, formerly of Ithaca, N. Y., lost his life by drowning in a cloudburst at Kuling, China, on Aug. 26, according to cablegrams received in Chicago yesterday. Two years ago he married Muriel, daughter of Mr. and Mrs. Lew H. Webb of Lombard. They went to China immediately thereafter under the auspices of the Methodist mission board.

Two North Shore Brides-to-Be Will Be Dinner Guests

THE Misses Emily and Dorothy Foresman will give a dinner party this evening at their residence in Kenilworth for Miss Harriet Reichmann of Kenilworth, who will be married to Maulsby Forrest of Highland Park Saturday evening.

Mr. and Mrs. Charles Wilbur Hass of Evanston will give a dinner party Monday evening for Miss Kathryn Stevens, daughter of Mr. and Mrs. R. W. Stevens of Highland Park, who will be married to Webster Stafford, son of Mr. and Mrs. E. H. Stafford of Glencoe, Sept. 10.

* *

Chicago Pianist to Teach in China

Miss Genevieve Bowyer will sail from San Francisco for Peking, China, Sept. 3, where she has been engaged as head of the piano department of the Academy of Fine Arts. She will take up her residence at the legation quarters with her brother-in-law and sister, Mr. and Mrs. T. N. Whiffen. Mr. Whiffen is the manager of the Associated Press for China. Mrs. Whiffen was well known in Chicago a few years ago as a concert pianist of ability.

MISS GENEVIEVE BOWYER.

* *

Back on the Job.

The Prairie club walk for Saturday, Sept. 3, will be through the forest preserve near Thornton. It will be primarily a picnic rather than a walk. The club will leave the Dearborn station via the Chicago and Eastern Illinois at 1:12 p. m.

Daniel W. Kaufman of Congress Hotel Dies in Michigan

DANIEL W. KAUFMAN, vice president of the Congress hotel, died in Marquette, Mich., at the home of his mother, yesterday morning. He was 55 years old.

He is survived by his son, David W. Kaufman Jr.; mother, four sisters, and four brothers. The brothers are S. R., president of the Congress hotel; L. G., president of Chatham Phoenix bank of New York; H. L. of New York, and Col. B. S. Kaufman of Alberta. The sisters are Mrs. Charlotte C. Breitung of New York, Mrs. Miriam Hudson of Marquette, Mrs. Sarah Jenkins, and Mrs. Gladys Morrison of New York.

DANIEL W. KAUFMAN.

He was a member of the Chicago Automobile, Illinois Athletic, South Shore, and Edgewater Beach Yacht clubs.

ORTON J. BROWN, 40 years old, for ten years past the loop salesman for George P. Ide & Co., died Wednesday night. He is survived by a widow, Mrs. Eva Brown, and two children, Herbert and Dorothy. Mr. Brown, it was said, knew personally the owners of all State street stores.

MORRIS H. FULLER, 631 Buckingham place, died Aug. 29 after one year's illness at the Beloit sanitarium. He leaves a widow, Evelyn Graves Fuller; a mother, a sister, and a brother. Interment in Beloit cemetery.

DEATH NOTICES

IN MEMORIAM.

GORDON—Jacob Gordon. In loving memory of my dear husband and father who passed away six years ago today.
WIFE AND CHILDREN.

KIDDELL—Tallulah M. Kiddell, Sept. 1, 1920. Gone but not forgotten.
MOTHER, HUSBAND, AND CHILDREN.

PINOCCI—Anthony F. Pinocci, Company C, 67th engineers, died in Nantes, France, three years ago, Sept. 1, 1918.
He little thought when leaving home
That he would ne'er return,
That death so soon would part us
And leave us here to mourn.
Could he but raise his dying head
To bid a last farewell
The blow would not have been so hard
On those who loved him so well.
LOVING MOTHER AND BROTHER.

ALLEN—Albert F. Allen at Quincy, Ill., Soldiers' and Sailors' home, Aug. 29, 1921, father of Walter C., veteran of civil war, 58th Mass. Inf. Funeral from 177 N. Michigan-av., Friday, 2 p. m., Sept. 2, conducted by Geo. H. Thomas Post No. 5, G. A. R.

BIGELOW—Lillian M. Bigelow, Aug. 31, 1921, wife of Dr. C. S. Bigelow, 803 Lincoln-st., Evanston, mother of Mrs. G. B. Malloy, Earl E., and Marjorie L. Bigelow. Funeral services and burial Friday at Kalamazoo, Mich.

BRIGGS—Sidney Briggs of Homewood, Ill., husband of Anna H. and father of Clara and Sidney Briggs Jr., and the late Josephine Briggs, Aug. 28, 1921. Born July 8, 1841. Funeral Thursday, 2:30 p. m., from Homewood Presbyterian church.

BRIGHTY—Alice Brighty, niece of Cornelius H. Shaver and Mrs. M. A. Conover, Aug. 29 at Crescent Beach, Conn.

DEATH NOTICES

CROCKER—Edward J. Crocker, born Feb. 11, 1869, son of the late Joseph J. and Rosa Crocker, nee Gates, brother of Philip H. Crocker, Mrs. Herman Cohn, Henry J., Julius J. Crocker, and the late Hattie Hyman. Services at Hamburg chapel. Funeral notice later.

CRUDEN—Ella J. Cruden, nee Duncan, Aug. 30, beloved wife of Representative William H. Cruden, survived by her husband and five children, Jessie, John, Jean, Cora, and Ruth Cruden. Interment Friday, Sept. 2, 2:30 p. m., from her late residence, 10204 Wallace-st., to Mount Greenwood. Funeral private. Petersboro and Minden, Canada, papers please copy.

DAVIDSON—Abbie A. Davidson, Aug. 31, 1921, at home, 906 E. 56th-st., wife of Col. James H. Davidson and mother of Mrs. Margarita Chickering and Earnest H. Davidson of St. Paul, Minn. Funeral services and interment at St. Paul, Minn.

DOWDLE—Corp. Henry Lawrence Dowdle of 49th Co., 5th regiment, marines, killed in action at Belleau Wood, June 6, 1918, beloved son of Patrick H. and the late Mary Dowdle, fond brother of John, Frank, Edward, Patrick Dowdle, Sister Mary Patrizio, B. V. M., Catherine and Anna Dowdle. Funeral Saturday, Sept. 3, at 9 a. m., from late residence, 1739 W. Adams, to St. Jarlath's church, where requiem high mass will be celebrated. Interment at Calvary with military honors.

GILLETTE—Jennie Leroy Gillette, widow of the late James F. Gillette, at Charlevoix, Mich., Aug. 29, 1921, mother of Mrs. Charles W. Dempster and Howard F. Gillette. Funeral 2:30 Thursday afternoon, First Baptist church, 935 E. 50th-st. Friends will kindly omit flowers.

HUFF—L. Marion Huff, nee Tabbut, beloved wife of Dr. R. E. Huff, daughter of Lester B. and Carrie B. Tabbut, beloved sister of Lucie Tabbut. Funeral Thursday, Sept. 1, at 2 p. m., Memorial Park cemetery.

LE GROS—Naomi Harriett Le Gros, nee Fiester, Aug. 29, beloved wife of Clarence J., daughter of Margaret and the late Harry Fiester, sister of Mrs. Hazel Bogue. Funeral Thursday, Sept. 1, at 2:30 p. m. from late residence, 6511 Greenwood-av. Burial at Mount Hope. For information call Dorchester 1551.

LOCKETT — Oswald Lockett, August 29, 1921, at 1824 Hinman-av., Evanston, aged 78. Funeral today, Sept. 1, at Graceland cemetery chapel, at 4 p. m.

McCLOSKEY—Laura McCloskey, Aug. 31, 1921, beloved daughter of the late Patrick and Mary Dolan McCloskey, and neice of Charles and Frank Dolan. Funeral notice later.

McGUIRE—Ellen C. McGuire, Aug. 30, 1921, beloved sister of William S. McGuire, Mrs. A. C. Bolan, Thomas, Edward S., and the late Peter E. McGuire. Funeral Friday, 9:30 a. m., from late residence, 3443 W. Adams-st., to Our Lady of Sorrows church. Interment at Sag Bridge, Ill., via special train Chicago and Alton railroad, Union depot, Canal and Adams-sts., 12 noon.

MILLER—Martin Miller, 6607 South Park-av., Aug. 30, 1921, beloved husband of May Miller, nee McCarthy, father of Harry M., Chester G. Miller, and Mrs. Edna Farrington, foster father of Theodore Rust. Funeral services at chapel, 63d and Harvard, Thursday, Sept. 1, at 3 p. m. Interment Mount Hope. Member of Brotherhood of Locomotive Engineers No. 545.

PAHLS—Frank J. Pahls, beloved husband of Helen, fond father of William, John, Alice, and Helen. Funeral Thursday at 9 a. m. from late residence, 1539 N. Claremont-av., to St. Aloysius church, thence to St. Boniface.

PEEK—William Henry Peek, Aug. 31, 1921, beloved husband of Cora, father of Florence Peek Abbot and Hazel D. Peek, brother of Mary E. Peek. Funeral services from his late home, 2831 Prairie-av., Friday at 3 p. m. Interment at Oakwoods.

PETERSON—John Peterson, beloved husband of Anna, fond father of Carl. Funeral Friday, Sept. 2, at 2 p. m. from late residence, 8039 Escanaba-av. Interment at Oakwoods. For information call South Chicago 399.

SANFORD—Edward H. Sanford, Aug. 31, husband of Emily. Services at his late residence, the Bryson, 4032 Lake Park-av., Friday, Sept. 2, at 10 a. m., burial at Rosehill. Morris [Ill.] papers please copy.

SMITH—Lizzie E. Smith, beloved wife of the late R. K. Smith. Funeral services at late residence, 822 E. 90th-st., Thursday, Sept. 1, at 2 p. m. Interment at Decatur, Ill., Friday. Member of Maccabees Laughlin hive No. 228, United Order of Foresters, court No. 204, and Ladies' Auxiliary.

SMITH—Mary Boyle Smith, beloved wife of Charles B. Smith, mother of Agnes I., Charles B. Jr., and David Boyle Smith. Funeral from her late residence, 2156 W. Adams-st., Thursday, Sept. 1, at 2 p. m. Pekin, Ill., papers please copy.

SMITH—Frances Pullman Smith, aged 73 years, wife of the late Charles E. Smith, mother of Mrs. Guy C. Pierce. Funeral services Thursday, 2:30 p. m., at her daughter's residence, 820 Judson-av., Evanston. Burial at Peoria, Ill.

SPRATLEN—Emma L. Spratlen, Aug. 30, beloved wife of Lee W. Spratlen, mother of Lyn, Marie Dietrich, and William Spratlen. Funeral services will be held at the family residence, 445 Barry-av., Thursday, at 2 p. m., and will be private. Interment Oakwoods cemetery.

STARK—Matilda S. Stark, beloved wife of Jacob Stark, mother of Edith Snetcher, grandmother of Gordon Snetcher, Fred Stark Snetcher, Harold, and Edith Snetcher. Funeral Friday at 3 p. m. from her late residence, 2836 N. Albany-av. Interment Rosehill.

VANDERPOEL—Bertha Vanderpoel, nee Zur, beloved wife of Harry Vanderpoel, fond mother of Harry, Lawrence, and Louise Vanderpoel, sister of Otto and Alma Zur, and the late Mrs. Walker, age 53 years. Funeral Sept. 3, at 2 o'clock, from family residence, 2706 W. Adams-st., to Forest Home cemetery.

WALSH—William J. Walsh, Aug. 31, beloved husband of Geneva Day, father of Gene Marie, brother of Marie, Walter, Mrs. Jane Crennan, Nellie, John, and Gertrude and the late Richard, son of William Walsh. Funeral Friday from his late residence, 15636 Loomis-st., Harvey, Ill., at 10:30 to Church of the Ascension.

WEISBAUM—Harry L. Weisbaum, beloved husband of Jane, nee Barnett, son of Mrs. A. Weisbaum, and the late Morris B. Weisbaum, brother of Mrs. F. J. Nachman, David, Ike, and Mrs. S. J. Stein. Funeral from chapel, 4649 Prairie-av., 10 a. m., Friday, Sept. 2, to Waldheim Free Sons' cemetery.

WEISS—Eva Weiss, beloved mother of Abraham Weiss, Mrs. Martin Brown, and Mrs. Sol Kleinman, Mrs. Jacob Bloomenthal, Esther Weiss, and the late Sarah Schreiber. Funeral Thursday, Sept. 1, at 10 a. m. sharp, from Temple Ahavas Achim, 1228 N. Claremont-av., to Waldheim. Kindly omit flowers.

WILSON—Raymond H. Wilson, suddenly, 6857 St. Lawrence-av., beloved son of Juloff and the late Ida Wilson, brother of Andrew, Florence and Marie. Funeral Friday, Sept. 2, at 3 p. m., from late residence. Interment at Oakwoods. For information call Stewart 77.

WRIGHT—Jennie Peckham Wright, at San Diego, Cal., Aug. 28, 1921, widow of the late George E. Wright of Chicago, sister-in-law of Mrs. George Peckham, and aunt of Hildreth Peckham of San Diego, Cal.

CEMETERIES.

THE GRASS IS GREEN in MOUNT GREENWOOD CEMETERY, and all is most beautiful, by reason of wonderful care given. Hot weather never allowed to injure its beauty. Halsted-st. cars to Main entrance.

ROSEHILL CEMETEY.
Perpetual care fund now over $1,250,000 and increasing daily. Small lots at moderate prices. Rand. 5340. 5800 Ravenswood-av. Ea?a.714:

BEVERLY CEMETERY.
Kedzie-av., 119th-st. All lots sold with perpetual care. Downtown office.
53 W. JACKSON-BLVD.

OAKWOODS CREMATORY. OAKWOODS Cemetery. E. 67th-st. and Greenwood-av. Charge for cremation $40. Remains cremated in casket received. All lots and graves sold with REAL perpetual care. Phone Hyde Park 61. Established 1853.

UNDERTAKERS.

POSTLEWAIT — GOLDEN RULE PRICES and Golden Rule Service. 39 years at one location. 1867 Ogden-av. Phone West 250.

A. Lange Florist
77-79 E. Madison St. Tel. Cent. 3777
Flowers sent to any destination at any time

AMUSEMENTS.

SAT. MATINEE SEPT. 3RD
WILLIAM FOX'S WONDER PICTURE
"OVER THE HILL"
DIRECT FROM ITS RUN ON BROADWAY OF ONE SOLID YEAR—ALL NEW YORK SAW IT—ALL CHICAGO WILL SEE IT.
WOODS THEATRE
PICTURES COME AND PICTURES GO - BUT THIS PICTURE WILL LIVE FOREVER

ZIEGFELD ELEVENTH WEEK — Next to BLACKSTONE HOTEL. Reduced Prices 60c and $1.00. Reserve Your Seats—Engagement Ends September 16. D. W. GRIFFITH'S Latest Masterpiece—the Wonder Play Dream Street. TWICE DAILY, 2:30 AND 8:30. Special Sundays at 4 P. M. and 8:30 P. M. Coming Sept. 17 NAZIMOVA in Her Latest "CAMILLE"

JONES, LINICK & SCHAEFER — McVICKER'S CONTINUOUS VAUDEVILLE. 11 A. M. to 11 P. M.—Popular Prices. Ralph Whitehead. The Great Character Impressionist. G. SWAYNE GORDON & CO. | JIM and IRENE MARLIN. Kneeland & Powers. Peggy Vincent. Haverley & Rogers. Holland, Irving & Holland. THREE MELVINS. Theatre Temperature Always 69 Degrees

SHUBERT GREAT NORTHERN — OPENING NEXT SUN. NITE SEATS NOW. The SELWYNS Present FLORENCE REED in "The Mirage" EDGAR SELWYN'S DRAMA

A. L. ERLANGER, and HARRY J. POWERS — Blackstone Theatre WABASH AVE. & SEVENTH ST. FIRST TIME TONIGHT—SEATS NOW. JOHN GOLDEN Presents FRANK BACON in LIGHTNIN' STAGED BY WINCHELL SMITH

SHUBERT CENTRAL — MATINEE SATURDAY. Van Buren nr. Michigan. 3 Live Ghosts. "WORTH SEEING." —Sheppard Butler, Tribune.

OLYMPIC — TONIGHT. EVES., 8:15—MATINEE SATURDAY, 2:15. SPECIAL LABOR DAY MATINEE, $2.00. "THE BROKEN WING" With the Crashing Aeroplane. "Will give you your money's worth."—Tribune. PRICES: NIGHTS—50c to $2.50. MATS.—50c to $2.00

JONES, LINICK & SCHAEFER — RIALTO CONTINUOUS VAUDEVILLE. 11 A. M. to 11 P. M.—Popular Prices. Weston & Eline. Bob Allen & Co. | Conne & Albert. Mankin | Tyman & Vincent. "ROUNDER OF OLD BROADWAY". "Patches" | Paramo. Added | Lyman Howe's Thrilling "RUNAWAY TRAIN". Feature. Theatre Temperature Always 69 Degrees

RAVINIA CONCERT TODAY 3 P. M. Chicago Symphony Orchestra (50 Men). OPERA Tonight "MME. BUTTERFLY" at 8:15 with Fitziu, Gentle, Chamlee, Marr, D'Angelo, Paltrinieri, Ananian, Falco. Papi conducting. Tomorrow night, Zazà; Sat., triple bill, Romeo and Juliet, Cavalleria Rusticana, and Manon; Sun., Lohengrin; Mon., triple bill, Don Pasquale, I Pagliacci, and La Boheme. Take C. & N. W. Ry.; or North Shore Line from Wabash and Adams; or N. W. "L" connecting with N. S. Line.

COMISKEY PARK — Baseball Palace of the World. 35th and Shields Ave. BASEBALL TODAY. WHITE SOX vs. ST. LOUIS. GAME AT 3 P. M. RESERVED SEATS ON SALE AT THE HUB. PHONE WABASH 7880

SHUBERT STUDEBAKER — TONIGHT—MAT. SAT. Seats 50c to $2. MR. LEO DITRICHSTEIN IN A GAY COMEDY OF PARISIAN LIFE "TOTO"

AMUSEMENTS.

SHUBERT PRINCESS — MATINEE SATURDAY. 36th GREAT WEEK. THE BAT. THRILLS AND FUN. LAST THREE DAYS AT PRINCESS. NEXT SUNDAY — SEATS NOW. WILLIAM HARRIS, JR., PRESENTS HOLBROOK BLINN In "THE BAD MAN". Evenings 50c to $2.50. Pop. Wed. & Sat. Mats.

Superb Vaudeville PALACE Orpheum Circuit — TWICE DAILY. POPULAR PRICES. Phone STATE 7266. Kitty Doner with Sister Rose and Brother Ted Doner. In A League of Song Steps. Lloyd & Rubin | Dorothea Sadler & Co. Jack Joyce. GENE GREENE. Bertram & Sexton, Unusual Duo | Two Sternards. Harry Langdon & Co.

Supreme Vaudeville Majestic Orpheum Circuit JOSEPH E. — MATINEE DAILY. POPULAR PRICES. Phone Central 6480. ETHELYN Howard & Clark with JACK KING. Lew and Paul Murdock | Kate & Wiley. MAE MELVILLE and GEO. RULE. DOOLEY & SALES. HARRY COOPER | GAUTIER BROTHERS. Pathe News | Aesop's Fables. "A Trip to Hitland"

SHUBERT GARRICK — MATINEE SATURDAY. THE HEAVYWEIGHT MUSICAL COMEDY CHAMPION. Up In The Clouds. SPECIAL LABOR DAY MATINEE. Ask the first ten people you meet what is the best show in town—the answer: "UP IN THE CLOUDS"

TWICE DAILY COLUMBIA CLARK at MADISON. Mat., 2:15—Ladies' Day Every Day—Eve., 8:15. SEASON OPENS SUNDAY, SEPT. 4. WITH SEATS NOW ON SALE FOR SPORTING WIDOWS. WITH AL. K. HALL AND BIG COMPANY OF FUN CREATORS. THE CHORUS—YOUNG—PRETTY—ARDENT

GEO. M. COHAN'S GRAND. BEGINNING SUNDAY NEXT, SEPT. 4. SEATS SELLING 8 WEEKS AHEAD. "THE BAT". THRILLS AND FUN

A. L. ERLANGER and HARRY J. POWERS — COLONIAL THEATRE. Evgs., 8:20—Mat. Sat. and Labor Day—Seats Now. SEATS SELLING TO SEPTEMBER 24. CHARLES DILLINGHAM Presents Fred Stone IN TIP-TOP

AMUSEMENTS.

A. L. ERLANGER and HARRY J. POWERS — POWERS' THEATRE. NEXT MONDAY NIGHT—SEATS TODAY. DAVID BELASCO PRESENTS "THE GOLD DIGGERS". Avery Hopwood's Famous Comedy. WITH A DISTINGUISHED BELASCO CAST. After Two Years Lyceum Theatre, New York. IMPORTANT NOTICE. CURTAIN WILL RISE PROMPTLY AT 8:15 AND 2:15—THE AUDIENCE IS KINDLY REQUESTED TO BE SEATED AT THAT TIME

A. H. WOODS' APOLLO — TONIGHT AT 8:10. LAST FIVE TIMES. MATINEE SATURDAY. NEW YORK WINTER GARDEN — PASSING SHOW OF 1921. Presenting WILLIE and EUGENE HOWARD. BEGINNING LABOR DAY MAT., Sept. 5. SEATS NOW. EDDIE CANTOR. The Apostle of Pep in The Midnight Rounders. WITH NAN HALPERIN and ALL-STAR CAST

The Great STATE-LAKE. Orpheum Circuit. 11 A. M.—CONTINUOUS—11 P. M. VAUDEVILLE PHOTOPLAYS. 11:00—2:00—5:00—8:45. JACK NORTON QUEENIE SMITH in "BUBBLES". With Frank Farrington and Marjorie Leach. Al Wohlman, Howard & White | Beeman & Grace. "Blue" Bert—Kenner & Nobody—I. R. Miss Robbie Gordone | Two Rozellas | The Bayolites. OLSEN & JOHNSON. Photoplay—Exclusive Showing. WANDA HAWLEY in "Her Sturdy Oak". MATS. 31c-45c | EVES. 36c-50c | SAT.-SUN.-HOL. 36c-54c

La Salle MADISON NEAR CLARK — Twice Daily 2:30—8:30. Sun. Mat. at 3. 23rd Week—Metro Offers Ibanez' The 4 HORSEMEN OF THE APOCALYPSE. A REX INGRAM PRODUCTION. IT'S REALLY REMARKABLE THE WAY BUSINESS KEEPS UP. Ideal Matinee Show—Good Seats, 50c

PLAYHOUSE MAT. SAT. EXTRA MATINEE TOMORROW AT 2:30. Entire Proceeds Will Be Given the Mother of SERGEANT THOMAS J. EGAN. THE SELWYNS PRESENT LEO CARRILLO in "The Love Chef" With DORIS KENYON. EDGAR SELWYN'S COMEDY HIT

A. L. ERLANGER and HARRY J. POWERS — ILLINOIS THEATER. MATINEES SATURDAY AND LABOR DAY. "A TORNADO OF FUN"—AMY LESLIE. THE FIVE STAR MUSICAL INTOXICANT. BROADWAY WHIRL 1921. RICHARD CARLE, BLANCHE RING, CHAS. WINNINGER, WINONA WINTER, JAY GOULD and Millionaires' Chorus.

CORT — TONIGHT — MATINEES WED. & SAT. SPECIAL MATINEE LABOR DAY. SAM H. HARRIS Presents Grant Mitchell in "THE CHAMPION" A NEW COMEDY By Thomas Louden and A. E. Thomas. "MR. MITCHELL'S PERFORMANCE IS A JOY AND HE IS TO BE RECKONED NOW AS A VERY IMPORTANT STAR."—Ashton Stevens, Examiner.

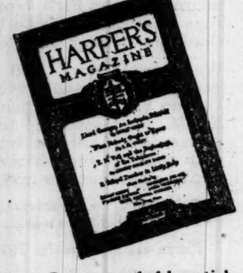

"Get on with your breakfast, dear," said Mrs. Lloyd George when the British premier was eagerly talking across the table with Sir Philip Gibbs and neglecting his coffee and eggs.

In a remarkable article in the September Harper's, LLOYD GEORGE—AN INTIMATE PORTRAIT, Sir Philip Gibbs tells with soul-searching analysis what manner of man the Premier really is. More than any other journalist of to-day, Gibbs has the faculty of making you see the things that he has seen, of making you think you have heard the conversations that he has heard. He makes you acquainted with Lloyd George as he knows him and, like Sir Philip, you will end by wondering whether you like this paradoxical statesman or dislike him.

There are other notable articles and delightful stories in this issue by such writers as Julian Street, Margaret Deland, Albert Bigelow Paine, Anzia Yezierska, F. M. Colby, and Fleta Campbell Springer, and verse by Walter de la M

HEAVY BUYING DRIVES CORN AND WHEAT UPWARD

BY CHARLES D. MICHAELS.

Lower prices for grains early in the day, with no enthusiasm to the buying and a disposition to liquidate September holdings, was followed by a buying movement on the part of local traders who had been the largest sellers early. The close was around the top, with gains of 1¼@1½c on wheat, ⅛@⅜c on corn, while oats finished ¼c lower on September and ⅛@¼c higher for the distant futures and rye gained 1⅝@1½c for the day.

Good Buying in Wheat.

The belief in higher prices for wheat later is growing and there are more large and shrewd operators buying than some time ago. They think it is only a question of time before the supply and demand situation will change and the demand become strong enough to advance prices. Their theory is that it is the best time to buy when the movement is on.

In the northwest marketing is increasing and at the same time Minneapolis shipped 345 cars wheat and 73,677 brls flour on Tuesday or more than half of its receipts. Traders were encouraged into selling early by the slow eastern demand. When prices started up in the last hour there was demand enough to more than absorb the offerings and carry prices up 3c to $1.21⅝ for September, $1.23 for December, and $1.26¼ for May. The finish was ⅛@¼c below the top.

At the last export sales were 1,000,000 bu, half hard winters to the continent and half Manitobas to England at reduced premiums. Local export sales were 100,000 bu with charters for 250,000 bu.

Kansas City reported eastern and northern millers taking cash wheat with prices lower, and southwestern premiums were said to be the lowest on the crop. Country offerings there increased, yet arrivals at the three southwestern markets were the smallest in weeks and in the northwest they increased decidedly.

September Corn in Demand.

September corn was wanted by cash interests and it advanced from 52⅝c to 54c and finished ⅜c under the top. Changes from September to December were at ⅛@¼c difference in favor of the September. Cash buyers were after the limited offerings and on top of the 1,000,000 bu sold here Tuesday there were 475,000 bu more for export.

The leading cash houses were the best buyers of September. Country offerings were lighter and arrivals here were 440 cars. Crop reports were more favorable.

The largest trading in oats was at the last when free offerings for September depressed prices to 33⅛c, the lowest of the day, and 7⅛c below the early high point. September was absorbed by elevator interests, who sold December at 3½c premium weakening it to 36⅝c, while May was off to 40⅝c. Cash prices held firmly with shipping sales 145,000 bu. Arrivals were 76 cars.

Northwestern houses renewed their selling of rye futures and local traders and seaboard houses sold September and bought December, depressing prices 1¼@2c. Sales of 60,000 bu were made to go to store. And 125,000 bu sold at the seaboard for export.

Lard was bought by the packers against export sales, there being a big order to fill. Nearby deliveries were taken and yet offerings were liberal and closed 5c lower on the nearby. Export sales 800,000 lbs. January was sold by western packers and traders and lost 17½c. Ribs were slow and unchanged to 7½c higher at the last. Cash trade was fair and hogs 25@50c lower. Closing prices follow:

	High.	Low.	Aug.31, 1921.	Aug.30, 1921.	Sept.1, 1920.
Mess Pork.					
Sept.	......	......	17.50	17.10	23.65
Lard.					
Sept.	11.52	11.40	11.52	11.57	18.35
Oct.	11.67	11.55	11.67	11.72	18.67
Jan.	9.75	9.65	9.72	9.90	18.75
Short Ribs.					
Sept.	8.95	8.90	8.95	8.95	15.00
Oct.	9.02	8.90	9.02	8.95	15.52
Jan.	......	......	8.60	8.75	......

GRAINS·IN·ALL MARKETS

	Open.	High.	Low.	Aug31, 1921.	Aug30, 1921.	Sept1, 1920.
September Wheat.						
Chgo	1.19¼	1.21⅝	1.18¾	1.21½	1.19⅞	......
St L.	1.18⅝	1.20⅝	1.18⅝	1.20½	1.19⅛	......
K C.	1.10	1.11½	1.09½	1.11½	1.10⅝	......
Mpls	1.28	1.30⅝	1.27	1.30½	1.28½	......
Dul	......	......	......	1.26	1.25	......
*Wpg	1.39	1.39⅝	1.37⅞	1.39⅞	1.39⅝	2.64¼
Toledo	......	......	......	1.26	1.25⅝	......
December Wheat.						
Chgo	1.21	1.23	1.20¼	1.22⅞	1.21⅝	2.35
St L.	1.20½	1.22⅝	1.19⅛	1.22⅜	1.20⅜	2.36
K C.	1.12⅞	1.14⅛	1.12	1.14⅛	1.13⅛	2.28⅝
Mpls	1.28⅛	1.30⅝	1.26⅞	1.30½	1.28½	2.33¼
Dul	1.27	1.29	1.26½	1.29	1.28	......
Wpg	1.31⅝	1.33	1.31	1.33	1.32¼	2.49
Toledo	......	......	......	1.31⅝	1.31⅞	......
May Wheat.						
Chgo	1.24¼	1.26¼	1.23½	1.26	1.24½	......
St L.	1.23⅝	1.25⅞	1.23⅝	1.25⅞	1.24⅝	......
K C.	1.15¼	1.17½	1.15¼	1.17⅝	1.16⅝	......
Dul	......	......	......	1.31	1.29	......
Wpg	......	......	......	1.37⅝	1.36¼	......
Toledo	......	......	......	1.36	1.35	......
September Corn.						
Chgo	53	54	52⅝	53⅝	53¼	1.38½
St L.	49⅝	50⅝	49⅝	50⅝	50	1.40⅝
K C.	41	41⅝	40½	41⅝	41⅝	1.29
December Corn.						
Chgo	53	53⅝	52⅞	53½	53¼	1.17⅝
St L.	51	51½	50⅝	51⅝	51¼	1.18
K C.	44½	45½	44	45	44½	1.10⅝
May Corn.						
Chgo	57	57⅝	56½	57⅝	56⅞	1.14⅝
St L.	55½	55½	55⅛	55½	55⅛	1.15⅝
K C.	49¼	50¼	49½	50¼	49⅝	1.08⅝
September Oats.						
Chgo	33⅝	34	33¼	33⅝	33⅞	65⅝
St L.	......	......	......	33½	33	66⅝
K C.	30¼	30⅝	30¼	30⅝	31	65
Mpls	29⅝	30	29⅝	29⅞	30	60⅛
*Wpg	46⅝	47	46⅝	47	46⅞	79¼
December Oats.						
Chgo	37¼	37⅛	36⅝	37½	37⅝	66⅝
St L.	......	......	......	35⅝	36	66⅞
K C.	33⅝	33⅝	33⅝	33⅝	34	65¼
Mpls	32⅛	32⅝	32	32⅝	32⅛	61⅞
Wpg	44⅝	44⅝	44½	44⅝	44⅞	73⅝
May Oats.						
Chgo	41	41⅝	40⅝	41⅝	41⅝	68⅛
St L.	......	......	......	39⅝	39½	......
September Rye.						
Chgo	1.01	1.02⅝	1.01	1.02¼	1.01	1.85¼
Mpls	93¼	95	93¼	95	93¼	1.72
December Rye.						
Chgo	1.02¼	1.04	1.02	1.03⅞	1.02¼	1.66½
Mpls	95⅝	96⅝	95⅝	96⅝	96	1.57¼
September Barley.						
Chgo	......	......	......	62½	62½	1.04
Mpls	54½	54½	53½	54¼	54⅝	94⅝
Wpg	75	75½	75	75½	75	1.19
October Flaxseed.						
Dul	1.95	2.00	1.94	1.99¼	1.95	3.24¼
Wpg	1.93	1.98½	1.91½	1.97	1.92	3.45½

*October.

CHICAGO DAILY INDEMNITIES.

	Bids High.	Bids Low.	Bids Close.	Offers High.	Offers Low.	Offers Close.
Wheat.						
Sept	1.20	1.19¾	1.20	1.24¼	1.23⅝	1.24
Dec	1.21¼	1.21	1.21¼	1.25¼	1.25	1.25¼
May	1.24¼	1.23⅝	1.24¼	1.28½	1.28	1.28½
Corn.						
Sept	53⅝	53⅝	53⅝	54½	54¼	54⅝
Dec	53⅝	53	53¼	54⅝	53⅝	54¼
Oats.						
Dec	37⅝	37½	37⅝	37⅝	37⅝	37⅝

For Next Week.

	Bids Wheat.	Bids Corn.	Bids Oats.	Offers Wheat.	Offers Corn.	Offers Oats.
Dec.	1.12	50⅝	35	1.32½	56½	39

WOOL MARKETS.

LONDON, Aug. 31.—At the wool auction sales today 10,990 bales were offered, all of it government wool. There was keen competition. The bulk of the offerings sold at full opening quotations.

CASH·GRAIN N·E·W·S

Export sales of about 1,000,000 bu wheat, 500,000 bu corn, and 125,000 bu rye were reported at the seaboard. About 500,000 bu of the wheat was Manitobas to the United Kingdom, all positions from nearby up to late fall being taken. Chicago handlers sold 10,000 bu wheat and 475,000 bu corn to the seaboard and charters were made for 250,000 bu wheat, 500,000 bu corn, and 200,000 bu oats to eastern lake ports. New York reported room taken for 40,000 brls of flour to Russian Black sea ports, presumably for Russian relief work.

Domestic shipping sales were 20,000 bu wheat, 65,000 bu corn, 145,000 bu rye, and 15,000 bu barley, with 60,000 bu rye sold to go to store.

A keen demand prevailed for choice winter wheats in the sample market, with premiums on red ½@1c and on hard ⅛@2c, with No. 2 red and hard 4@5c over the September, while No. 1 hard sold at 6@6½c over. Springs were unchanged to 2c higher, with dark No. 1 northern 33c over September. Receipts, 114 cars.

Outside markets were irregular, with dark No. 2 hard at Kansas City selling at the lowest premium over September on the crop. Prices there were unchanged to 2c lower for the day, St. Louis unchanged to 1c higher, and Omaha unchanged to 2c higher. Winnipeg No. 1 northern was quoted at 18c over October at the last, against 29c over at the close Tuesday. Minneapolis premiums declined 3@5c.

Cash corn prices were unchanged early and ½c higher at the last, with the basis for sales ¼c higher, as compared with the September. No. 1 and No. 2 yellow and white bringing 1½@1⅝c and mixed 1¼@1½c over the future. Bids to arrive were up ¼c. Receipts, 440 cars.

Offerings of oats to arrive were small, and receipts only 76 cars. Sample values were unchanged to ¼c higher, with the basis ¼@½c better. No. 2 white selling at 2@2½c over; No. 3 white, ¼@⅜c under, and No. 4 white 3@4c under the September. Heavyweight No. 3 white sold at ½c over September.

Range of cash grain prices in leading markets follow:

WHEAT.

	Chicago.	Kansas City.	St. Louis.
No. 2 red.	....	....	1.25@1.26
No. 3 red.	....	1.16@1.20	1.15@1.22
No. 4 red.	1.17@1.18	1.10	1.13@1.16
No. 1 hd.	1.26½	1.13@1.17	1.28
No. 2 hd.	1.21¾@1.25	1.12@1.26	1.22@1.28
No. 3 hd.	1.20½@21¼	1.11@1.24	1.19½
No. 4 hd.	....	1.12@1.18	....
	Chicago.	**Winnipeg.**	**Minneapolis.**
No. 1 no.	1.53@1.56½	1.57⅝	1.37½
No. 2 no.	1.44	....	1.30½@35½
No. 3 no.	1.28@1.33	1.47⅝	1.20½@28½

CORN.

	Chicago.	Omaha.	Peoria.
No. 1 mx.	54½	43 @43½	52½
No. 2 mx.	54½@55	43¼	52½
No. 3 mx.	54	42	....
No. 1 yel.	54½@55½	44	52½@53
No. 2 yel.	54½@55½	43½@44	52½
No. 3 yel.	54½	44¼	....
No. 1 wh.	54¾@55¼	43½@44	....
No. 2 wh.	54½@55¼	43½	....
No. 3 wh.	54⅝	....	....
	Milwaukee.	**Kansas City.**	**St. Louis.**
No. 1 mx.	54½	....	51
No. 2 mx.	54½	....	....
No. 1 yel.	54⅝	....	53
No. 2 yel.	54½@55	....	53
No. 3 yel.	....	....	52
No. 1 wh.	54½	48	52
No. 2 wh.	54½@54¾	48	52
	Minneapolis.	**Buffalo.**	**Toledo.**
No. 2 yel.	48 @49	65½	60½@61½
No. 3 yel.	47 @48	64½	....
No. 2 mx.	47 @48	....	....

OATS.

	Chicago.	Kansas City.	St. Louis.
No. 2 wh.	36 @36½	....	....
No. 3 wh.	33 @34	32¼	34½
No. 4 wh.	28 @31½	....	31 @31½
	Milwaukee.	**Omaha.**	**Minneapolis.**
No. 2 wh.	36½	....	31 @32
No. 3 wh.	31½@35	29½	30 @31
No. 4 wh.	29 @34	....	28 @30
	Buffalo.	**Toledo.**	**Peoria.**
No. 2 wh.	41	38½@39½	36
No. 3 wh.	39	....	32½@33
No. 4 wh.	37	....	....

RYE, BARLEY, AND FLAX.

	Rye.	Barley.	Flax.
Chicago	1.00	57 @64	1.95
Mil'kee	99	57½@67	....
Minn'lis	95½@96½	40 @58	1.92½@95½
Duluth	99½	44 @60	1.98½

CLOVER AND TIMOTHY.

	Cash.	October.
Clover, Chgo., 100 lbs	13.00@19.00	......
Toledo, 60 lbs	11.65	11.65
Timothy, Chgo., 100 lbs	4.00@ 5.00	......
Toledo, 45 lbs	2.45@ 2.55	2.60

NEWS OF THE CROPS

Corn matured rapidly as the result of high temperatures and abundant sunshine, according to the weekly government weather and crop report. Cutting has begun in nearly all states. Considerable part of the crop is safe from frost in Iowa, Missouri, and Nebraska. Late corn deteriorated from lack of moisture in part of the great plains states. Weather conditions mostly favorable for haying, harvesting, and thrashing late grains. Plowing hindered by dry soil in the great plains, especially in the southern part, but made satisfactory progress in the central states.

Condition of corn in the leading states as given by the Price Current-Grain Reporter follows: Ohio, 87; Indiana, 91; Illinois, 96; Missouri, 89; Iowa, 100; Nebraska, 85; Kansas, 88; Oklahoma, 91.

About 81 per cent of the oats have been thrashed and 31 per cent marketed direct from machines. Inasmuch as about only 35 per cent of the crop leaves the farms, it appears as though the greater part of the surplus was sold direct from the machine. The amount of surplus wheat sold in the leading states ranges from 51 to 89 per cent in the winter grain states and 16 to 45 per cent in the northwest, the latter in North Dakota.

Considerable damage to the corn crop has been done along the lines of the St. Paul railroad throughout its trans-Missouri, Musselshell, and northern Montana divisions. In Idaho and Washington thrashing returns on wheat show an average yield of 35 bu per acre.

PRIMARY MOVEMENT

Primary movements of grains Wednesday follow:

Western—	Receipts Wheat.	Receipts Corn.	Receipts Oats.	Shipments Wheat.	Shipments Corn.	Shipments Oats.
Chicago	362	1,416	243	191	1,381	184
Milwaukee	22	312	89	...	198	118
Minneapolis	804	24	104	466	8	104
Duluth	872	21	24	235	...	300
St. Louis	139	52	48	140	32	63
Toledo	15	4	6	2	...	38
Detroit	6	7	8	...	...	...
Kan. City	386	4	36	338	68	3
Peoria	29	55	61	13	14	36
Omaha	130	46	26	344	53	16
Indianapolis	4	53	22	3	18	51
Total, bu.	2,769	1,194	667	1,732	1,772	916
Last wk.	2,461	1,673	833	2,326	1,147	457
Last yr.	1,187	507	1,185	869	205	647
Eastern—						
Total, bu.	743	71	119	453	17	...
Last yr.	1,120	310	90	1,277	...	...

CHICAGO GRAIN RECEIPTS

Official receipts at Chicago Wednesday follow:

	No. 1 and No. 2.	No. 3.	No. 4.	Lower grades.	Total cars.
Hard	63	7	1	12	83
Red	2	1	3	5	11
Spring	5	4	4	3	16
Mixed	1	3	...	...	4
All wheat	71	15	8	20	114
Corn	400	14	5	21	440
Oats	14	31	21	10	76
Rye	1	3	...	...	4
Barley	...	5	8	2	15
Totals	486	68	42	53	649

OIL MARKETS.

CHICAGO, Aug. 31.—GASOLINE — Tank wagon, 17c gal; service station, 19c; machine, 38½c. CARBON—Perfection, 8½c; summer black, 11.4c; do winter, 11.9c. LINSEED—Raw, 1 to 4 brls, one delivery, 87c; do boiled, 89c. DENATURED ALCOHOL—45c. CORN OIL—Package, 24 pts, $6.50; 12 qts, $6.00; 6 gals, $10.80; 12 half gals, $2.25; No. 5, 2 cans to case, $11.50. WHITE LEAD—100 lb keg, $12.25; 25 lbs, $3.25; 12½ lbs, $1.70. TURPENTINE—78c.

OIL CITY, Pa.—Credit balances $2.25. Runs, 61,293 brls; average, 54,450. Shipments, 85,229 brls; average, 46,870.

METAL MARKETS.

NEW YORK, Aug. 31.—COPPER—Steady; electrolytic, spot and nearby, 12c; later, 12@12⅛c. TIN—Steady; spot and nearby, $27.00; futures, $27.00. IRON—Unchanged. ZINC—Quiet; East St. Louis delivery, spot, $4.15@4.20. ANTIMONY—Spot, $4.50.

ST. LOUIS, Mo.—LEAD — Unchanged at $4.25. ZINC—Slab, firm at $4.15.

LONDON.—COPPER—Standard, spot, £67 17s 6d; futures, £68 15s; electrolytic, spot, £71 10s; futures, £73 10s. TIN—Spot, £157 2s 6d; futures, £157 7s 6d. LEAD—Spot, £23 5s; futures, £22 15s. ZINC—Spot, £24 15s; futures, £25 10s.

WORLD'S·GRAIN MARKET·NEWS

A number of close observers of markets and news say reports from the seaboard that come early in the day of lack of export demand are evidently propaganda to get prices down to enable them to purchase grains at lower prices. For several weeks past early advisers of no demand or of a quiet export trade have encouraged traders from buying wheat on weak spots, while later it develops that the wheat has been absorbed, and 1,000,000 bu or more has been bought for export. It was the gossip of the trade yesterday that it was low day for wheat, and that an irregularly upward movement in values is due.

It is expected that a little hard yellow wheat, possibly some corn, a fair quantity of No. 3 white oats, and around 100,000 bu rye will be delivered on September trades today. There is 324,000 bu yellow hard wheat in store here. Provision deliveries are estimated at 2,000,000 lbs lard, 2,500,000 lbs short ribs, and 500 to 1,000 brls mess pork, will be sent out on September sales. All the grain will be taken care of.

A car of No. 1 dark northern spring wheat sold here at the close at $1.56¼ or 35c over September. This is nearly even with the Minneapolis. Late reports from Winnipeg said cash wheat premiums were off 12c for the day.

Discussing the probable world's demand for wheat, Joseph Wild, with E. W. Wagner & Co., called attention to Broomhall's statement in which he said: "Standard of European prosperity is too low for Europe to buy better flour and bread. If poverty pinches, importers would reduce wheat needs below 600,000,000 bu. Relative high freights explain the big American and small Australian and Argentine exports."

Exports of domestic wheat from the United States for the week ending Aug. 27, exclusive of flour, as reported by the bureau of markets were 9,564,000 bu; corn, 218,000 bu; oats, 12,000 bu; barley, 571,000 bu, and rye, 307,000 bu. Since July 1 exports of wheat aggregate 53,588,000 bu; corn, 4,582,000 bu; oats, 308,000 bu; rye, 1,418,000 bu, and barley, 5,011,000 bu.

T. W. Brophy Jr. and Mrs. Brophy left last night for Europe. Mr. Brophy will investigate milling conditions while abroad.

PRODUCE MARKETS

Butter prices in Chicago declined 1c without inducing buyers to take hold. Eastern markets opened with a fair trade and a firm tone, but news of the western break caused a weak and lower finish. Receivers were free sellers at the decline.

Weakness prevailed in the cheese markets, with the Chicago and Wisconsin leading. Trading was not large.

Eggs sold mainly at former prices, although the market was called unsettled. Arrivals were 8894 cases. Live hens and spring chickens dropped 2c.

Potato buyers took hold more freely and prices remained unchanged. Arrivals were lighter at 42 cents, with 253 cars on team track.

WHOLESALE CREAMERY BUTTER PRICES

	Chicago Whole milk.	Chicago Centralized.	New York.	Boston.	Philadelphia.
93 score	....	....	41½	42	41½
92 score	38	....	40½	41	40½
91 score	37	....	39½	40	39½
90 score	35½	35¼	38½	39	38½
89 score	34½	34¼	37½	38	37
88 score	33	....	36½	37	36
87 score	....	....	35½	36	35

BUTTER PRICES TO CHICAGO RETAILERS

Score.	Tubs.	Prints.	Cartons.
Best [92-94]	39½-41½	41 -43	42 -43
Good [89-91]	37 -38	39 -40	40 -41

WHOLESALE CHEESE PRICES.

	Chicago.	*Wisconsin.	New York.	Philadelphia.
Flats	....	....	20½-21½	21 -22
Twins	18½-19	18	20 -21	20½-21½
S. dais	18½-19½	19½	20 -21	....
D. dais	18 -18½	19	19½-20½	....
Y. Ams	....	....	22 -23	....
Lghns	20 -20½	19	....	22½-23
Sq. pts	20½-21	19½	....	....

*Previous day.

POTATOES.

100 lbs Early Ohios ..$1.25@2.40 | Cobblers ..$2.25@2.75

POULTRY—WHOLESALE.

Fowls ....20@26c | Turkeys 35c
Roosters ....15c | Springs ....23@25c
Geese ....20c | Ducks ....20@21c

EGGS.

Extras ....36@37c | Checks ....18@19c
Fresh firsts ...29@30c | Dirties ....15@21c
Miscellaneous 28@29c

GREEN FRUITS.

Apples, bu basket ....$2.00@2.50
Blueberries, case, 16 qts ....3.50@4.50
Crabapples, bu basket ....2.00@3.25
Grapes, 5½ lb basket .... .35@ .42
Lemons, box ....5.50@6.50
Oranges, box ....5.75@6.25
Peaches, Michigan, bu ....3.00@3.25
Pears, bu basket ....1.50@2.50
Plums, 16 qts .... .75@1.00

VEGETABLES.

Beets, 100 bunches 1.00
Cabbage, crate ....1.50@1.75
Cucumbers, bu basket .... .50@ .75
Carrots, 100 bunches 1.00
Celery, Michigan, flats .... .75@1.25
Eggplant, home grown, box .... .50
Lettuce, leaf, home grown, box .... .20@ .25
Lettuce, head, crate ....4.00@4.50
Onions, sack, 70 lbs ....1.25@1.50
Pepper, green, home grown, box .... .20@ .30
Radishes, 100 bunches ....1.00@1.25
Spinach, home grown, box .... .50@ .75
String beans, home grown, box .... .25@ .50
Sweet corn, sack, 4 doz .... .35@ .40
Tomatoes, home grown, box .... .20@ .25
Turnips, home grown, box .... .75

DRESSED BEEF.

	No. 1.	No. 2.	No. 3.
Rounds	17	15	12
Plates	6	5	2½
Ribs	24	22	10
Loins	32	30	15

VEALS.

50@60 lbs ...10@11c | 90@100 lbs ..13@14c
125@175 lbs .5@10c | 100@110 lbs .15@16c
75@80 lbs ..11@12c |

ROSIN AND TURPENTINE.

SAVANNAH, Ga., Aug. 31.—TURPENTINE—Firm, 56¾c; sales, 83; receipts, 388; shipments, 350; stock, 7,633.

ROSIN—Firm; sales, 803; receipts, 877; shipments, 1,785; stock, 72,898. Quote: B D, $3.75; E, $3.80; F G, $3.90; H, $3.95; I, $4.05; K, $4.20; M, $4.25; N, $4.45; W G, $5.05; W W, $5.50.

Building Permits

Forty-eight permits were issued, among which were the following:

1852 W. North-av., 2 story brick shop; B. Greenberg, owner; D. L. Klafter, arch.; C. O. Stoltzner, mas.; Aarvold, carp. $15,000

3741 Addison-st., 2 story brick flats; Henry Ross, owner; G. E. Pearson, arch.; Turnquist Construction Co., mas.; C. Brandel, carp. 10,000

832 Kenesaw-av., 1 story brick residence; Mrs. Anna Weil, owner; L. H. Vade, arch.; R. Busa & Sons, mas. and carp. 25,000

FOUR NORTH SIDE FLAT BUILDINGS SOLD, $305,000

BY AL CHASE.

Four big north side apartment buildings have been sold by William H. Moorhead of 5220 Sheridan road, at a total consideration of $305,000. Stanley J. Slack of Slack & Meyers, represented all parties in the quartet of sales. The four properties and their reported prices are: The Wilson apartments on Wilson avenue, 100 feet east of Ashland avenue, $65,000; the Ardwood apartments at the southeast corner of Glenwood and Argyle, for $165,000, subject to $58,500; the Lincoln street building, 150 feet south of Foster avenue, $55,000, subject to $20,000; the Foster avenue building, 250 feet east of Glenwood avenue, $20,000, subject to $10,000.

The purchasers were W. S. Finch and Clarence A. Finch, who gave in part payment a 2,600 acre ranch, known as the Houston Creek stock farm, Clark county, South Dakota.

Wabash Avenue Lease.

John R. Thompson has just leased to Rubin Kromer, president of the Western Mercantile company, through E. F. Keebler & Co., the double store and basement at 410-12 South Wabash avenue, just south of the Canton Tea garden, for ten years from Sept. 1 at a reported term rental of $175,000. The store is 40x160. Approximately $10,000 will be spent in remodeling and the store will be used for general merchandise.

The three story property at the northeast corner of Belmont and Wilton avenues, 50x109, has been sold by Albert Bohrer to Maurice Burr, an attorney, for an indicated $85,000, subject to $44,000. There are four stores, four flats, five offices, and a cafeteria on the third floor of the Belmont avenue side.

South Shore Flats Sold.

Emil R. Markmann has bought from George C. Fetter the three story apartment building at the southwest corner of Jeffery avenue and East 72d place, lot 75x157, containing sixteen flats, of four, five, and six rooms, for a reported $90,000, subject to $37,500. Frank H. Lany & Son represented both parties and will have charge of the building.

Basil Maxant, president of the Maxant Button and Supply company, has sold the northwest corner of Dickens and Spaulding avenues, lot 50x150, improved with a fifteen apartment building, to Bessie Zaretsky for an indicated $52,000, subject to $27,000.

The Michigan-Erie Building corporation has given a trust deed to the Chicago Title and Trust company for $275,000, four years at 6½ per cent, secured by the new four story building now being erected at the southwest corner of Erie and upper Michigan avenue.

INVESTORS' GUIDE

Answers to inquiries are based upon information which THE TRIBUNE believes reliable, fair, and unprejudiced, but beyond the exercise of care in securing such information THE TRIBUNE assumes no responsibility.

Inquiries must bear the signature and address of writer in order to receive attention. Answers thought to be of public interest will be published. If an answer is not of general interest it will be mailed provided stamped, self-addressed envelope is inclosed. Address letters to Investors' Guide.

H. D. Lee Mercantile.

L. A. T.—The H. D. Lee Mercantile company has been successfully in business since 1889. Plants are located in seven states from Connecticut to California, doing a business as jobbers of groceries, notions and fruits and manufacturers of work clothing. The company's balance sheet as of Dec. 31, 1920, shows current assets about three times current liabilities. There is no bonded debt. Dividends have been paid regularly on the company's stock since 1910, varying from 10 per cent, initial, down to 6 per cent in 1914 and up to 60 per cent in 1919, then down to 10 per cent in 1920. In June, 1920, a stock dividend of 20 per cent was paid. We do not know what, if any, will be paid in 1921. The company does not furnish an income account from which to form an opinion. It looks attractive, but not as a conservative investment.

Ottumwa Railway and Light.

E. G.—The Ottumwa Railway and Light company is a subsidiary of the Northern States Power company. It has outstanding $1,098,000 of first and refunding 5s, due 1924. The company paid dividends regularly at the rate of 7 per cent on its preferred stock from July 1, 1909, until Jan. 15, 1921. None since, that we know of. Gross earnings have increased steadily and more than doubled in the last ten calendar years. Net in 1920 covered interest charges by a margin of only about 15 per cent. The bonds are entitled to only a medium rating, but in view of the company's good record of many years they are attractive.

Brief Answers.

W. W.—The National Leather company paid two dividends last year, but has paid none since. The par value of the stock is $10. This is a Swift interest. Armour Leather has passed the dividends on its common and preferred. Both are speculation at present.

NEW YORK CURB STOCKS

INDUSTRIALS.

	Sales.	High.	Low.	Close.
Acme Coal	100	99c	99c	99c
Acme Packing	1,000	1	95c	1
Brit Am Tob cpn	300	11½	11⅝	11⅝
Celluloid pfd	11	102	102	102
Chi & East Ill	100	13⅝	13⅝	13⅝
Com Finance	500	64	63½	64
Do pfd	800	82	81	82
Cont Motors	100	5⅛	5⅛	5⅛
Denver pfd	200	80	75	80
Durant	400	29	26	29
Empire Food pr	100	21⅝	21⅝	21⅝
Farrell	1,100	9	8⅞	8⅞
Glen Alden	700	34⅜	34¼	34⅜
Griffith	100	4⅞	4⅞	4⅞
Hayden	800	1⅜	1⅜	1⅜
Holbrook	200	13⅝	13⅝	13⅝
Inter Rubber	100	6⅛	6⅛	6⅛
Lake Torp Boat	300	50	50	50
Libby	200	8¼	8⅛	8¼
No Am Paper	200	3½	3½	3½
Perfection	500	85	85	85
Phil Morris	100	3¼	3¼	3¼
Radio	600	1⅜	1⅜	1⅜
Rep Rubber	1,000	16	16	16
Southern Coal	300	1⅞	1⅞	1⅞
Sweets Co	100	2¼	2¼	2¼
Tob Prod exp	200	4½	4½	4½
Un Pft Shar	1,700	1¼	1⅛	1¼
U S Shipyards	1,900	20	19	19
U S Steamship	1,600	29	29	29
West End Chem	5,500	80	75	79
Willys 1st pfd	100	10	9	9
OILS.				
Atlantic Lobos	200	10⅛	10⅛	10⅛
Anglo Am	4,600	15	14	14½
Ohio Oil	25	228	228	228
S O Indiana	900	69⅛	68¼	68½
S O New York	10	330	330	330
Allen Oil	200	24	24	24
Ark Gas	500	8⅛	7⅝	7⅝
Allied Oil	3,000	4	4	4
Boone Oil	2,000	17	17	17
Bos Wyo	6,900	71	69	70
Carib Synd	1,900	4⅞	4¼	4¼
Cities Service	100	117½	117½	117½
Col Emerald	1,900	73	68	69
Empire Ky	600	26	26	26
Elk Basin	600	5⅝	5⅝	5⅝
Engrs Pt	700	42	40	40
Federal Oil	800	1¼	1⅛	1¼
Glen Rock Oil	2,100	86	84	85
Granada	100	2⅛	2⅛	2⅛
Hudson Oil	1,600	13	10	11
Imperial Oil	300	9	8⅝	9
Int Pt	4,800	10⅝	10	10
Livingston Oil	500	30	30	30
Lyons Pt	2,100	87	83	87
Maracaibo	1,300	18¼	17	18
Merritt	100	7	7	7
Mexico Oil	5,000	73	68	71
Meridian	4,000	12	11	11
Mountain Prod	200	7⅝	7⅝	7⅝
Noble	500	19	19	19
Omar new	300	1⅛	1⅛	1⅛
Pennock	400	3⅝	3⅞	3⅞
Prod & Ref	1,500	4⅝	4¼	4¼
Ryan Cons	500	5	4⅝	5
Salt Creek Prod	500	10⅛	10	10
Sapulpa Refg	400	3⅝	3	3
Simms	900	6¼	6⅛	6⅛
Skelly	1,000	3⅞	3⅞	3⅞
S W Oil	1,000	2	2	2
Texon Oil	7,600	57	54	54
Victoria	500	48	48	48
MINING.				
A B C Metals	3,000	31	31	31
Big Ledge	2,500	24	22	24
Boston & Mont	12,000	68	67	68
Candelaria	5,000	25	25	25
Canada Copper	400	1	1	1
Cresson Gold	200	1⅛	1½	1⅛
Cortez Silver	1,800	80	78	78
Eureka Croesus	1,100	33	32	32
Goldfield Flor	3,600	37	36	36
Harmill Divide	1,000	18	18	18
Hecla Mines	100	3⅛	3⅛	3⅛
Iron Blossom	1,800	29	29	29
Jerome	700	17	17	17
Kerr Lake	200	3⅞	3⅞	3⅞
Knox Div	13,000	10	10	10
McNamara Mines	4,500	15	15	15
Mother Lode	300	4	4	4
Do new	300	6	6	6
Nat Tin Corp	2,800	57	55	55
Nevada Ophir	10,000	37	35	37
Nipissing	100	4⅝	4⅝	4⅝
Ray Hercules	100	20	20	20
Rex Cons	4,000	7	7	7
Silver Mines Am	900	85	85	85
South Am Gold	100	4½	4½	4½
Tonopah Bel	200	1⅝	1⅝	1⅝
Do Divide	4,300	70	68	70
Uni Eastern	2,600	2⅝	2⅝	2⅝
U S Contl Mines	200	47	47	47
West End Cons	600	78	75	75

BONDS.

No. thous.	High.	Low.	Close.
20 Allied 6s	42	41½	41½
14 Am Tel & Tel 6s 1922	98⅝	98⅝	98⅝
56 Anaconda Cop 6s	89⅞	88⅞	88⅞
147 do 7s	95	94	94
11 Anglo-Am Oil 7½s	100⅝	100½	100½
24 Armour 7s	98⅛	97⅞	97⅞
6 Barnsdall 8s	94½	94½	94½
5 Beth Steel 7s 1935	94⅞	94⅝	94⅞
10 Cons Gas 8s	100¾	100¼	100¼
8 Ch Union Sta 6½s	105	105	105
10 Cons Textile 7s	102	102	102
15 Chgo & E Ill 5s	59	59	59
12 Can Pacific 6s	97⅞	97⅞	97⅞
6 Cop Exp Asn 8s 1923	100⅝	100⅝	100⅝
13 do of 1924	100⅝	100⅝	100⅝
3 do of 1925	101⅝	101⅝	101⅝
10 Grand Trunk 6½s	98	97⅞	98
15 Gulf Oil 7s	98	97⅞	97⅞
80 Humble Oil 7s	97⅞	97	97⅞
140 I R Transit 7s	73½	71	73½
29 do 8s	73	72	73
5 Libby 8s	95⅝	95	95⅝
4 Sears 7s 2 year	98⅝	98⅝	98⅝
3 do 3 year	97⅝	98⅛	98⅛
35 N Y N H & H 4s	52	51	51
5 S O N Y 7s of 1931	105⅝	105⅝	105⅝
28 do 6½s	101	100⅝	101
16 Swift 7s 1925	97⅝	97⅝	97½
58 Swiss 5½s	89½	89⅛	89⅛
17 Texas Co 7s	100	100	100
31 Vacuum 7s	101¼	101⅛	101⅛
4 West Elec 7s	100⅝	100⅝	100⅝

STANDARD OIL SUBSIDIARIES.

	Bid.	Asked.		Bid.	Asked.
Atlantic R.	840	875	Prai O&G	415	425
Borne-S.	340	350	Prai P L	180	185
Buck Pipe	81	83	Solar Ref	340	350
Cheseboro	140	160	So P Line	76	80
Cont Oil	106	108	S Penn Oil	165	175
Cres Pipe	26	28	SWP Pipe	51	60
Cumb Pipe	115	120	S O Kas	525	535
Eureka P.	75	79	S O Ky	375	380
Galena Sig	32	34	S O Neb	145	150
Do pfd	85	90	S O Ohio	365	370
Ill Pipe	150	152	Swan & F.	30	35
Ind Pipe	75	78	Un Tank L	85	95
Nat Trans	23	25	Vac Oil	240	250
N Y Trans	140	145	Wash Oil	22	27
Nor Pipe	86	88			

COFFEE MARKETS.

NEW YORK, Aug. 31.—Coffee futures closed at a net advance of 11@15 points. Sales were estimated at about 34,000 bags. September, 6.85c; October, 6.96c; December, 7.20c; January, 7.33c; March, 7.58c; May, 7.76c; July, 7.93c. Spot firm at 7⅝c for Rio 7s and 10⅛@11¼c for Santos 4s. Brazilian port receipts, 54,000; Jundiahy receipts, 26,000.

DRY GOODS MARKETS.

NEW YORK, Aug. 31.—Cotton goods and cotton yarn markets were less active today. Prices were revised upward on many finished lines to meet the recent advances in unfinished cloths. Silks were quiet. Wool garments lagged among cutters, due to the hesitation of retailers. Burlaps were steady. Fall knit goods were in better demand.

"the Mark of a Printer"

Printing service includes ability to offer suggestions as well as the skill to follow them. Your idea or ours—Burnett will make the type work for it. Shop for Excellence—Phone Harrison six-five-nine-one

MARION S. BURNETT COMPANY Printers
626 Federal Street Chicago

STRAUS BUILDING, CHICAGO — STRAUS BUILDING, NEW YORK

September, 1921

To BONDHOLDERS

470th Monthly List of Principal and Interest Payments

[37 BOND ISSUES]

MATURING bonds and interest payments due in September on bonds safeguarded under the STRAUS PLAN are listed below:

Interest and Final Principal Payments Due in September Paying the Entire Issues in Full

Windsor Bldg. (Chicago)......1st 6's
Lovett Bldg. (Chicago)......1st 6's
Avignon Apts. (Chicago)......1st 6's
Sheridan-Grove Bldg. (Chgo.). 1st 6's
St. George Ct. Apts. (Chicago). 1st 6's
Richelieu Apts. (Chicago)......1st 6's

Interest and Serial Principal Payments Due in September

Ellinda Apt. Bldg. (New York) 1st 5½'s
A. P. W. Paper Co. (Albany, N. Y.)......1st 6's
LaSalle Bldg. (Chicago)......1st 6's
Hydrox Bldg. (Chicago)......1st 6's
Dearborn Bldg. (Chicago)......1st 6's
Pioneer Apts. (Detroit)......1st 6's
Williams Bldg. (Chicago)......1st 6's
Racine Terminal Bldg. (Racine, Wis.)......1st 6's
Sunnyside Ave. Apts. (Chicago)......1st 6's
Muriel Apt. Bldg. (Chicago)......1st 6's
Norway Apt. Hotel Bldg. (New York)......1st 5½'s
Webster Bldg. (Chicago)......1st 6's
Moraine Hotel (Chicago)......1st 6's
University Club Bldg. (St. Louis)......1st 6's
Peerless Bldg. (Chicago)......1st 6's
Birmingham Apts. (Detroit)......1st 6's
Metropolitan Apts. (Omaha)......1st 6's
The Branscome (St. Louis)......1st 6's
Ressele Apts. (Chicago)......1st 6's
Brainard Apts. (Detroit)......1st 6's
Western Plumbing Supply Co. (Chicago)......1st 6's

Interest Coupons [in addition to above] Due in September

New York Steam Bldg. (New York)......1st 6's
Apthorp Hotel Bldg. (New York)......1st 6's
Farwell Ave. Apts. (Chicago)......1st 6's
Seeley Ave. Apts. (Chicago)......1st 6's
Glengyle Ct. Apts. (Chicago)......1st 6's
Galen Hall Bldg. (Brooklyn, N. Y.)......1st 5½'s
Shirley Apt. Bldg. (Chicago)......1st 6's
Charles Kiper Bldg. (Chicago)......1st 6's
Fenwood Ct. Apts. (Chicago)......1st 6's
Dorchester Apts. (Chicago)......1st 6's

Interest coupons due any time this month may be sent to our offices for payment at once. Principal payments will be made promptly on the day due.

Our current Investment Guide lists attractive bonds safeguarded under the same plan as above. Write for this current list. Ask for

BOOKLET L-715

S. W. STRAUS & CO.
Established 1882 — Incorporated
Straus Building—Chicago
Clark and Madison Streets—Tel. Franklin 4646
Penobscot Bldg. Detroit — New York — San Francisco — 64 Wisconsin St. Milwaukee
Thirty-nine Years without Loss to Any Investor

Copyright 1921, by S. W. Straus & Co.

Fifty-Eight

payments of semi-annual interest and serial reduction of principal will be promptly made in September on

First Mortgage Gold Bond Issues

successfully negotiated by this House.

66 Years' Proven Safety

Are you one of our many satisfied investors to receive prompt payment of interest, with the assurance that your FIRST MORTGAGE INVESTMENT is growing stronger each year?

Whether you have $100, $500, $1,000 or more to invest, it will be to your advantage to examine our current list of SOUND SECURITIES, GREENEBAUM SAFEGUARDED BONDS, backed by an unequaled record of 66 Years' Proven Safety.

Ask for Investors' Guide 133-T.T.

Greenebaum Sons Investment Company
S. E. Cor. La Salle and Madison Sts.

Stockholders of this Company are identical with stockholders of Greenebaum Sons Bank and Trust Co.—the Oldest Banking House in Chicago, Founded 1855.

Greenebaum Bonds—100% Safe Since 1855

H. O. STONE & CO. CHICAGO OF PROVEN SOLIDITY SINCE 1887

7%

A Word to the Wise

Predictions are generally worthless—but you can think ahead with present facts as a basis.

Three times this year the Federal Reserve discount rate has been adjusted to a lower level, the reduction being from 7% to 6%.

How long can 7% investments be made with such security as our First Mortgage Real Estate 7% Serial Gold Bonds offer you?

We do not know. But if you are wise you will invest all you can in these bonds NOW, thus assuring this extraordinary income from such security for whatever period you desire to invest.

Sold on Easy Payments, 10% down, 10% a month.

Please ask for Circular T91

H. O. STONE & CO.
ESTABLISHED 1887 CHICAGO INCORPORATED
·REAL·ESTATE·BONDS·
CONWAY BLDG. 111 W. WASHINGTON ST. S.W. COR. CLARK

Gentlemen: Please send me Circular T91 about your 7% Bonds.

NAME ....

ADDRESS ....(147)

7%

INTEREST ON CHICAGO FIRST MORTGAGE REAL ESTATE BONDS

when Sold by our Real Estate Loan Dept.
On the Installment Plan
Call or write for circulars

CENTRAL TRUST COMPANY of Illinois
125 W. Monroe St. Third Floor
Phone State 7600

C&S Conservative Securities

A Seasoned Utility Bond

It is a closed First Mortgage Bond of the Wisconsin Traction, Light, Heat and Power Company.

Dated July 1, 1901, and Due July 1, 1931.

The company is firmly established in the rich Fox River Valley in Wisconsin, having no competition. Net earnings for the last ten years have averaged over 2¼ times the fixed charges. Recent rate increases assure even greater earnings in the future.

A Conservative Security which we offer with our recommendation.

Price, to yield 7.80%

Curtis & Sanger
129 S. La Salle Street
CHICAGO
Telephone Randolph 4960

ROLLS-ROYCE

The Three-Year Guarantee of the Rolls-Royce not only protects the owner, but suggests to every one the ruggedness of the Car that makes such a liberal Guarantee possible.

900 Michigan Avenue, Chicago

Works, Springfield, Mass. Ritz-Carlton, Atlantic City

SACRIFICE

MICHIGAN BOULEVARD
Property, North of Fourteenth
West Side of Street

64½ ft. x 175 ft.

Price Cut for Immediate Action

Will not consider trade

Address P. J. Sexton, Owner,
112 W. Adams St., Room 703. Tel. Rand. 529

AUCTION SALE OF SURPLUS GOVERNMENT ANIMALS

There will be sold at public auction at Remount Depot, Camp Pike, Little Rock, Ark., 2,000 surplus horses and mules to the highest bidder for cash. These animals are in excess of the needs of the Army; the horses to be sold are of the heavy draft and cavalry or riding types; the mules are mostly heavy draft mules, some packs; these animals are especially suited for mine work, draying, grading, and farm work. Don't fail to attend this sale. Sale starts at 9 a. m. sharp, September 6, 1921, and will continue until the last animal is sold. Lunch will be on the grounds. Men will assist in loading your stock. Cars will be awaiting your orders on railroad siding near Remount Depot. With each animal sold a halter and lead rope will be given free. Cash or certified checks only will be accepted. A $10 deposit will be required on each animal bid in. For further information address the Quartermaster, Remount Depot, Camp Pike, Arkansas.

PROPOSALS for annealed nickel chrome steel or manganese steel castings, manganese bronze springs and splice plates, bronze bars, steel bars, paper-fastener washers, and cardboard.—Sealed proposals will be received at the Office of the General Purchasing Officer, The Panama Canal, Washington, D. C., until 10:30 o'clock a. m., September 19, 1921, at which time they will be opened in public for furnishing the above-mentioned material. Blanks and information relating to this Circular (1458) may be obtained from this Office or the Offices of the Assistant Purchasing Agents, 24 State Street, New York City; 606 Common Street, New Orleans, La.; and Fort Mason, San Francisco, Calif.; also from the United States Engineer Offices in the principal cities throughout the United States.—A. L. Flint, General Purchasing Officer.

Continental Motors
7's 1925
Bought Sold Quoted

F. M. Zeiler & Co.
Members Chicago Stock Exchange
Rookery Bldg. Wabash 1204

UNLISTED and INACTIVE STOCKS
Bought, Sold, Quoted
CHARLES SINCERE & CO.
Members:
Chicago Stock Exchange — Chicago Board of Trade
141 W. Jackson Blvd. — Tel. Harrison [illegible]

OPTIMISTIC TONE PERVADES TRADE REVIEWS OF WEEK

BY O. A. MATHER.

Further evidence of improvement in the country's general business situation were afforded from considerably divergent sources yesterday. Taken as a whole, the news indicated perhaps a rather slow process of betterment, but the encouraging fact was that such improvement as is taking place is general.

The monthly reports of business conditions issued by the Chicago, New York, and Kansas City federal reserve banks were distinctly encouraging. The midweek reviews of the iron and steel industry were mildly optimistic. The railroads reported an increase in freight movement. Taken together, these factors present a rather brighter picture of business and industry as a whole than the last few months have afforded.

Retail Distribution Improves.

"All things considered, the volume of the more necessary articles of merchandising being distributed throughout the middle west is remarkably good, especially at retail," the Chicago federal reserve bank says. "This indicates a buying power worthy of notice. Temporarily at least, the credit situation reflects improvement. Repayment of debts, both at the banks and elsewhere, is proceeding slowly."

The report of the Kansas City institution summarizing business conditions in that district notes the following improvement: A heavy movement of wheat, better crop conditions, and greater activity in the building industry. The New York federal reserve banks in its review says the decline in prices was arrested in July, but adds that this evidence does not indicate a complete stabilization. Retail trade in New York is considered good.

Better Demand in Steel and Iron.

There appears to be a better feeling in the steel and iron industry, as the result of somewhat better demand, although there are no signs of any sharp revival.

"In the varying reports of different branches of the industry the balance is still on the side of betterment in demand, but with no clear indication of progressive improvement ahead," the Iron Age says. "Exhaustion of inventories is more marked. The Steel corporation's activities still average a fraction under 30 per cent of capacity. The competitive aspect of the market has not changed. Actual transactions show producers are making such concessions as are required by new developments."

The Iron Trade Review makes a similar analysis and adds: "The upward trend in pig iron prices and the decline in sheets combined to lower the composite market average from $36.03 to $35.53 a ton, which is the lowest level since January, 1916, when it was $33.66."

Freight Movement Improves.

Simultaneously with the reports of better railroad earnings for July the car service division of the American Railway association reports a better freight movement. During the week ended Aug. 20 there was an increase of 7,471 loaded freight cars over the preceding week, the total number of loaded cars being 816,-406. This, however, was a decrease of 31,467 cars, compared with the total for the same week in 1920, and a decrease of 94,777 cars from the total in the corresponding week in 1919.

MONEY AND EXCHANGE

CHICAGO MONEY MARKET.

Money in Chicago steady, 6½@7 per cent on collateral; commercial paper, 6⅝@6¾ per cent; 6½@7 per cent over the counter; bankers' acceptances, 5@5¼ per cent; New York exchange by wire, par; by mail, 15@20c discount.

Chicago bank clearings yesterday were $[illegible]400,000, compared with $75,800,000 a week ago and $114,900,000 a year ago.

NEW YORK MONEY MARKET.

NEW YORK, Aug. 31.—Prime mercantile paper, 6@6¼. Bar silver, domestic, 99¼; foreign, 62¼; Mexican dollars, 47⅞. Exchange sterling eased in the late dealings, sixty day bills and commercial 60 day bills on banks, 368¼; commercial 60 day bills, [illegible]. Government bonds firm; railroad bonds strong. Time loans steady; 60 days, 90 days, 6 months, 5¾@6 per cent. Call money firmer; high 5¼, low 5, ruling rate 5, closing bid 5, offered at 5½, last loan 5¼; call loans against acceptances, 4½.

FOREIGN EXCHANGE.

Foreign exchange in amounts of $25,000 or over between banks as quoted by the Merchants Loan and Trust company:

	Aug. 31.	Aug. 30.	Wk. ago.	Yr. ago.
London—				
Cables	373	371	368¼	356½
Checks	372½	370½	367¾	355¾
Paris—				
Cables	785	780	773	694
Checks	784	779	772	693
The following quotations are for checks:				
Italy	4.42	4.35	4.24	4.61
Antwerp	7.62	7.55	7.53	7.35
Swiss	17.11	17.05	16.92	16.50
Holland	31.71	31.47	31.03	31⅞
Sweden	21.75	21.80	21.50	20.20
Norway	13.80	13.83	13.30	14.45
Denmark	17.87	17.45	16.70	14.45
Spain	13.10	13.08	12.40	15.00
Germany	1.17	1.18	1.22	2.07
Austria	.13	.13	.12	.49
Greece	5.68	5.70	5.60	11.00
Roumania	1.20	1.21	1.22	2.38
Czecho-Slo.	1.20	1.21	1.19	1.72
Finland	1.53	1.50	1.55	3.50
Poland	.04	.05	.05	.48
Jugo-Sl	.56	.56	.56	.98
*Canada	$99.00	$99.00	$99.00	$110.00
Argentina	30.12	30.37	29.87	....
Brazil	12.20	12.20	12.37	....
Hongkong	51.00	51.00	50.75	....
Shanghai	71.00	71.00	72.00	....
Japan	48.50	48.50	48.62	....
India	27.00	27.50	27.50	....
Chile	9.50	9.87	10.12	....
Hungary	.26	.26	.27	....

*Per thousand discount. All other quotations are values in American cents.

The Very Secure First Mortgage Bonds of an Essential Industry.

NEW JERSEY WORSTED SPINNING CO.

First Mortgage 15-Year 8% Sinking Fund Gold Bonds

Long established, highly successful business. Property covered by mortgage is valued at substantially 3 times total loan.

Annual earnings average for 15 years FIVE TIMES and for 5 years TEN TIMES maximum interest charges.

Sinking fund not only reduces debt but provides market demand for bonds.

Price Par and Interest—Yield 8%

Ask for Circular B-2113

ELSTON, ALLYN & CO.
INVESTMENT SECURITIES
71 W. MONROE ST., CHICAGO
Telephone State 6440
Milwaukee Minneapolis

NEW YORK STOCK TRANSACTIONS

Bid.	Asked.	Description—	Sales.	High.	Low.	Close.	Net chge.	Close Ag.24.	Close Ag.3.
41½	43	Adams Exp..	100	43	43	43	+ 2	39	44¼
30	32	Air Reduc ..	100	30⅛	30⅛	30⅛	....	....	....
19	20	Ajax Rub ...	100	21	21	21	+ ½	18⅞	23½
½	⅝	Alask Gold ..	100	½	½	½	— ⅛	....	....
1½	1⅝	Alaska Jun	100	1⅝	1⅝	1⅝	....	1⅝	1⅝
36⅞	37⅝	Alld Chem	500	37½	37	37¼	....	35½	37
30⅝	31½	Allis Chal Mfg	1,500	31½	31	31	— ⅞	28½	32
28¼	28⅝	Am Agr Chem.	700	29⅝	28½	28½	— ¼	30⅝	34¾
51	52⅝	Do pfd..	200	53	52¾	52¾	— ¼	56	....
31	32½	Am Bosch M.	200	32⅞	31¼	31¼	— 1¾	30⅝	30¼
88	89⅝	Am Br Sh pfd	100	88	88	88	....	....	....
26	26⅛	Am Can	2,400	26⅞	25¾	26	— ⅝	24½	27¾
124	124¾	Am Car & Fdy	200	124¾	124¾	124¾	+ ½	120	125¼
11	12	Am Chicle	300	11	11	11	....	....	....
17⅝	18½	Am Cot Oil	400	18	17¼	18	+ 1⅝	16½	....
39	45	Do pfd	100	40¼	40¼	40¼	....	....	....
4½	4⅝	Am Drug	100	4½	4½	4½	— ⅛	4¼	4½
29⅛	29½	Am Intl Corp.	10,600	30¼	28½	29¼	— ⅝	25½	32⅞
19	19½	Am Lin Oil	1,900	20	19⅛	19⅛	+ ⅝	17¾	25
84⅝	85½	Am Locom	1,800	86½	84¾	85	— 1⅞	83¼	84¼
3⅝	3¾	Am Saf Razor	200	3⅝	3⅝	3⅝	+ ⅛	3⅞	4¼
6	6¼	Am Shp & Cm	800	6¼	6¼	6¼	+ ¼	5¼	7
33	33⅜	Am Smelt	1,000	34	33⅛	33⅛	— ⅝	30	37½
23¼	23⅜	Am Stl Fdrs	2,500	23⅞	23¼	23½	+ ⅛	20	26
78½	80½	Do pfd	100	80	80	80	....	....	....
54⅝	60	Am Sugar	5,800	61½	59½	59¾	— 1¾	59⅞	56
42⅜	43	Am Sum Tob.	12,400	43	40¼	42⅝	— ⅜	40	49⅝
105⅞	106	Am T & T	1,200	106	105⅞	106	+ ¼	105⅝	105½
120⅝	121¼	Am Tobacco	600	122½	121	121	— 1	118½	123¾
119½	120½	Am Tob B	1,200	120⅞	120¼	120½	....	117	123⅛
87	89	Do pfd	100	88	88	88	....	88	....
69	69½	Am Woolen	4,100	70¾	69½	69½	— ¾	65⅝	59⅛
7	7⅜	Am Zinc	200	7½	7¼	7½	+ ⅜	7	....
34⅝	34¾	Anaconda	1,700	35⅜	34⅜	34½	— ½	32⅛	37⅜
11	12	Ann Arbor	200	11⅛	11⅛	11⅛	....	....	....
20	25	Do pfd	200	24½	24½	24½	....	....	....
62	65	As D G 1st pfd	200	62½	62½	62½	....	64	....
50	60	Do 2d pfd	100	55	55	55	....	57	....
85½	85⅝	Atchison	2,300	85¾	85	85½	....	83¼	86½
80⅝	81	Do pfd	300	80½	80¼	80½	— ¼	80	79¼
23⅝	24	Atl Glf & W I	10,900	25⅝	23⅝	23¾	— 1½	19½	22½
75½	75⅝	Bald Locom	10,300	77⅛	75⅝	75½	— 1	71⅞	78½
37⅜	37½	Balt & O	4,200	38	37⅛	37⅛	— ⅝	34	39⅝
48⅝	49	Beth Stl B	4,000	50½	49	49	— 1¾	46⅜	51⅝
9½	9⅝	Brkyn Rp Tran	300	9½	9½	9½	....	9⅞	12
64	68	Brkyn U Gas	100	65	65	65	....	64½	....
3⅝	4	Butte C & Z	100	3⅞	3⅞	3⅞	— ⅛	3⅜	....
9	9½	Caddo Oil	800	9¼	9	9	....	8	11⅝
62	63	*Cal Packing	200	62	62	62	— 1	60⅝	61⅝
34	34½	Cal Petrl	1,100	35	34⅛	34¼	— ⅝	30	35
3⅝	4	Calhn L & Z.	200	3⅞	3⅞	3⅞	....	3⅞	....
113¾	114½	Can Pac	2,900	115¾	114	114	— 1	111⅞	115
27	27½	Cent Lea	3,800	28¼	27	27	— 1½	22¾	34¼
62½	63	Do pfd	600	63	62½	62⅞	+ ⅝	57½	66¾
25⅝	25¾	Cerro de Pasco	400	25⅝	25⅝	25⅝	+ ¼	24½	....
43	44	Chand Motor	4,800	45	43¼	43¾	— 1¼	40	48
54¼	54⅜	Ches & Ohio	2,000	55¼	53⅞	54⅛	— ½	50½	57¾
7	7¾	Chi & Alton	100	7½	7½	7½	....	....	7¾
64	65½	Chi & N W	700	66½	64	64	— 2⅛	62½	68
101	103	Do pfd	100	102	102	102	....	....	....
7½	7¾	Chi Gt West	200	7⅝	7½	7⅝	+ ⅛	7⅛	7¾
16½	17	Do pfd	100	16½	16½	16½	....	15½	18¼
25	25¾	C M & St P.	1,200	26⅝	25	26⅝	+ ⅝	23	28¼
38	38½	Do pfd	2,000	39¾	38¼	38¼	— 1¼	35¾	42⅛
48½	49	Chi Pn Tool	100	48	48	48	....	....	50
32¼	32⅜	C R I & P	12,900	33	32¼	32¼	....	29	33⅝
76¼	77	Do pfd A	200	76¼	76¼	76¼	— ¼	73½	76½
63¾	64¼	Do pfd B	400	64	64	64	— ½	61½	65⅞
55	56	C St P M & O	300	56	55	56	....	....	....
9⅝	9¾	Chile Cop	800	9¾	9⅝	9⅝	....	9¾	10¼
21½	22¼	Chino	500	22¼	22	22⅛	+ ⅜	20¼	....
34	34½	Coca-Cola	1,200	34¾	34½	34½	....	31	35
22	25	Colorado Fuel	100	24¾	24¾	24¾	+ ½	22⅝	....
36	37	Colo & South	300	36½	36	36½	+ ½	34	38½
53¼	53⅞	Col G & E	200	54	54	54	— ¾	53	56½
3¼	3½	Col Graph	2,300	3¾	3⅛	3¼	— ⅝	3¾	4⅝
14	14½	Do pfd	100	14⅞	14⅞	14⅞	+ ⅛	9⅝	19
32	33	Com-T-R Co	100	32⅞	32⅞	32⅞	+ ¾	....	....
86	86½	Consol Gas	900	86	86	86	+ ½	84	89½
12⅞	13⅛	Cons Textile	200	13	13	13	— ⅛	14½	....
½	⅝	Cont Candy	400	⅝	½	½	— ⅛	⅝	⅝
67⅞	68	Corn Prod	1,400	68½	67⅞	68½	....	64⅝	68⅝
24½	25	Cosden Co	2,100	25½	24¼	24½	— 1¼	22	28¾
55½	55¾	Crucible Steel	5,000	57¼	55½	55¾	— 1⅞	50¼	56
79½	82	Do pfd	100	80	80	80	....	....	....
8	8⅜	Cuba Cane S	400	8	8	8	— ½	7½	11¼
19	19¼	Do pfd	900	19¼	19	19¼	+ ⅛	17¾	28
12⅞	13	Cuba Am Sug	500	13	12⅞	12⅞	— ⅛	12½	16½
99½	100½	Del & Hudson	500	100	99½	100	+ ½	98½	101½
16½	18	Elkhorn Fuel	600	18	17	17	+ ¼	....	....
59¼	59¾	Endicott-J	1,100	60	59⅜	59⅜	— ⅜	56½	60½
13	13⅛	Erie	2,000	13⅝	13⅛	13⅛	— ⅛	12⅛	14
18½	19	Do 1st pfd	2,300	19½	18½	18⅞	+ ¼	17	20¼
13½	14	Do 2d pfd	200	13¾	13½	13¾	+ ⅜	....	14½
55	55¼	Famous Play	14,000	56	53¾	55	— 1	54⅛	46⅞
80¾	81¼	Do pfd	400	81	81	81	....	80	76
58	60	F B of O pfd	100	58	58	58	....	....	....
9	9¼	Fisk Rubber	1,200	9⅛	9	9	— ¼	8⅞	9⅛
10¼	10½	Freeport Texas	100	10½	10½	10½	....	9½	12⅞
43¾	44	Gen Asphalt	9,000	45¼	43⅝	43⅞	— 1⅝	40¾	54⅝
122¾	123	Gen Electric	11,700	124½	122⅝	123	— 1⅛	112	118½
10	10⅛	Gen Motors	4,800	10	9¾	10	+ ⅛	9⅝	10½
63½	64½	Do pfd	100	64	64	64	....	....	....
72	73	Do 7% d pf	100	72	72	72	....	....	72
30⅛	31¼	Goodrich	100	31½	31½	31½	+ ¼	28½	32⅝
15	16½	Granby	100	16½	16½	16½	....	....	17¼
28¾	29	Gt North Ore	500	29	28¾	28¾	— ¼	27½	28⅜
72⅝	73	Gt North pfd	2,500	73½	72½	72⅝	— ⅞	69¼	76¼
7¾	8	Guantanamo S	300	8	8	8	....	8½	....
45	45½	Houston Oil	400	45½	44	44	— 2	42	45
10⅞	11	Hupp Motors	400	10⅞	10¾	10⅞	— ¼	10½	11
2½	2⅞	Indiahoma	500	2¾	2⅝	2⅝	— ⅛	2⅝	2½
7⅞	9½	Indian Ref	100	8⅛	8⅛	8⅛	....	....	....
32	32⅛	Insp Copper	500	32	32	32	+ 1	30	32¾
2⅛	2½	Int-Met Consol	2,400	2½	2	2	+ ⅛	....	3⅞
7	7½	Do pfd	1,600	7½	7	7⅛	+ ¼	9¾	....
6	6½	Int Agr Corp	100	6	6	6	— ⅞	....	....
34	35½	Do pfd	100	35⅝	35⅝	35⅝	....	36½	....
74½	75	Int Harvester	2,700	76¾	74½	74¾	— 2⅛	69¾	73½
100	101	Do pfd	100	100	100	100	....	....	....
8½	9⅞	Int Mer Mar	300	9⅞	9⅞	9⅞	+ ⅝	7⅛	....
42	43	Do pfd	2,700	43½	41	42½	....	37¼	45¾
28	30	Int Motors	100	29⅞	29⅞	29⅞	+ 1⅞	27	31
12⅝	12¾	Int Nickel	900	12½	12½	12½	+ ⅛	12	14¼
43½	44	Int Paper	2,200	45	43½	43½	— 1⅜	38½	52½
8	8⅜	Invincible Oil	200	8⅝	8½	8½	— ⅛	8	10
2½	2⅝	Island Oil	1,100	2⅝	2½	2⅝	....	2⅝	3
24½	24⅞	K C Southern	3,300	25⅝	24½	25	+ ¼	22½	26½
50	51	Do pfd	1,200	51¼	50	51	+ 1½	49⅛	50½
38	38¼	Kelly-Spring	14,900	40	38	38¼	— ¼	32½	42¾
17¼	17¾	Kenn Copper	500	18	17½	17½	— ½	17	19⅞
12	12½	Keystone Tire	1,400	12¾	12⅝	12⅝	+ ⅛	10⅛	14¼
38	39	Lack Steel	300	38⅞	38½	38½	— ½	35¾	39⅞
24½	25¼	Lee Rub & T.	200	25¾	25½	25¾	+ ½	....	27¾
50½	51	Lehigh Valley	100	51	51	51	— ⅝	49¾	52½
98	102	Lig & M pfd	100	100	100	100	....	....	155
12	12¼	Loews Inc	600	12¼	11¾	12¼	....	11⅛	11⅞
30½	35	Loose-Wiles	100	32	32	32	+ 1½	....	....
107½	109	Louis & Nash.	400	108¼	108	108	....	108	....
24	26	Manati Sugar	100	24⅝	24⅝	24⅝	....	26	34¼
36¼	38	Man Elev gtd	1,300	38	35¼	38	+ 1½	....	....
28	29	MarStRy pr pf	100	28½	28½	28½	....	29½	....
75½	78	May Dept St.	100	76	76	76	....	....	....
99⅝	100¼	Mex Petrol	47,600	102	98⅞	100	— ½	90½	107¼
19⅛	20	Miami Copper	500	19⅝	19⅝	19⅝	....	19	21⅛
11⅝	11½	Mid States Oil	3,000	11⅞	11⅝	11⅝	— ¼	10⅝	12⅛
22⅞	23¼	Midvale Steel	500	23½	23	23	— ¼	22	24⅜
10¼	10⅝	Minn & St L	500	10⅝	10¼	10⅝	+ ½	9⅞	12
82	90	MStP&SSM pf	100	85	85	85	....	63	71⅛
18⅝	19	Missouri Pac	1,100	19⅝	19	19	— ¼	17½	21⅜
37	37½	Do pfd	2,200	38	37	37	— ¼	35¼	40⅜
92	94⅝	Mont Power pf	100	94⅝	94⅝	94⅝	....	....	....
16¼	17	Mont Ward	100	16¼	16¼	16¼	+ ¼	15⅛	....
13⅝	14¼	Natl Acme	200	14	14	14	— ¼	....	14½
32⅞	33⅜	Nat Enamel	200	33	32½	33	+ 1⅜	29⅞	48
74	74½	Nat Lead	1,100	74⅝	73¾	74⅝	— ⅛	69½	75
102	104	Do pfd	100	103	103	103	....	....	....
3⅝	4	NatRRM 2d pf	400	4	3⅞	3⅞	....	....	....
10	10¼	Nevada Cop	200	10	10	10	....	9⅝	10¼
49	52	N O T & M	100	51	51	51	....	52	55⅝
50	51	N Y Air B	100	50	50	50	+ 1⅝	....	....
70⅝	71	N Y Central	1,400	71⅝	71	71¼	— ¼	68½	72½
56½	57	N Y C & St L	1,300	58½	54½	57	+ 2	50½	52⅝
67	68	Do 2d pfd	600	68	66½	68	+ 1¼	67	60
15¼	15½	N Y N H & H	1,500	15⅝	15¼	15¼	— ¼	14⅝	17¼
17½	18	N Y O & W	100	17⅞	17⅞	17⅞	— ⅛	17	....
9	9½	Norfolk Sou	100	9	9	9	....	....	....
33½	33⅝	North Amer	900	33⅞	32¼	33⅛	....	....	....
30⅛	31⅞	Do pfd	500	33¼	31⅞	31⅞	....	....	....
72⅝	73½	North Pac	5,900	74⅝	72⅞	73	— 1⅝	70	79
23½	24⅜	Nova Sco Stl	100	24⅜	24⅜	24⅜	....	23	....
1⅝	1⅞	Okla P & R	300	1⅝	1⅝	1⅝	....	1⅝	2
19½	19⅝	Orpheum	600	19⅞	18⅝	19⅞	+ ½	17½	20
27½	28	Owens Bot Mf	100	27⅞	27⅞	27⅞	— ⅝	....	28
53⅝	54	Pacific Gas	100	54	54	54	....	55	55
35	35¼	Pacific Oil	1,800	35⅝	35⅜	35¼	— ⅝	35	36⅝
44¼	44⅝	Pan-Am P & T	7,400	46¼	44¼	44¼	— 1⅝	40⅝	50⅝
38	39	Do class B	2,300	40¼	39	39	....	35⅝	43¼
38	38⅛	Penn R R	1,100	38¼	38	38⅛	— ¼	36⅞	38⅛
7⅝	7⅞	Penn S B Corp	200	8	7½	7½	— ½	7	8
54¼	54⅝	Peoples Gas	1,300	55	54⅝	54⅝	— ¼	53	55¼
18⅝	19	Pere Marq ctfs	2,100	19⅝	18⅝	19	+ ⅝	18	20⅜
39	41	Do pfd ctfs	200	40	39	40	....	53	....
26⅝	27¼	Phila Co	700	27¼	26⅝	27¼	— ¼	27¼	....
20⅝	21⅛	Phillips Petrol	2,400	21⅞	21	21⅛	— ¼	20⅛	19¼
11¼	11⅜	Pierce-Arrow	9,000	12¼	11¼	11⅝	— ⅛	10⅛	15⅛
27½	28½	Do pfd	1,900	29	26⅞	27⅝	— 2⅛	23¼	32⅝
6⅞	7	Pierce Oil	800	7⅛	6⅞	6⅞	— ⅛	5⅝	7⅛
26⅝	26⅞	Pitts & W Va	800	26⅞	26	26⅞	+ 1⅝	25½	28
72	75	Do pfd	100	72½	72½	72½	....	73	....
54¼	55	Pitts Coal	100	54½	54½	54½	— ⅝	53	45
75	80	Pitts Stl pfd	100	79	79	79	....	....	....
52¼	53	Press Stl Car	300	52⅞	52½	52⅞	— 2⅛	49	60⅝
93⅛	93½	Pullman	1,500	94⅛	92⅝	93⅝	— ⅝	90¼	94⅝
28¼	28¾	Punta A Sug	1,200	28⅝	28	28¼	....	....	30½
23½	24	Pure Oil	1,700	25	23½	23½	— 1¼	24	36⅝
78¼	78¾	Ry Steel Spg	400	78¾	78⅛	78⅛	— ⅛	72½	80
11⅝	12	Ray Cons	500	11⅞	11½	11⅞	+ ¼	11½	12⅝
66½	66⅞	Reading	8,300	68½	67	67	— ½	64⅝	70⅝
38	39⅝	Do 1st pfd	100	38½	38½	38½	+ ½	38	40
21½	22	Rem Type	300	22⅝	21⅞	21⅞	— ⅝	20⅛	....
23	24¼	Replogle	700	24	22⅝	24	+ 1⅝	19	....
45½	46½	Rep Iron & S	900	47	46	47	....	44½	47⅝
80	86	Do pfd	100	83	83	83	+ 2	81	....
48¼	48½	Royal D N Y	1,200	49	48¼	48¼	— ¼	46⅝	51⅝
11¼	11¾	St Joe Lead	400	11¼	11	11¼	....	10⅝	....
22¾	23	St L & S F	2,400	23½	22⅞	23	— ½	21	25
23⅝	24¼	St L & S W	600	24½	23⅝	24½	+ ⅝	22⅛	27¼
32½	33½	Do pfd	400	33	33	33	....	31	....
3	3⅝	Saxon Motors	300	3¼	3¼	3¼	+ ⅝	3	....
5	6	Seabd Air L	100	5½	5½	5½	....	5½	....
9	9½	Do pfd	100	9	9	9	....	....	....
64	64⅝	Sears Roebk	3,700	66⅝	63⅝	64	— 2¼	60⅝	66
15	15¼	Seneca Copper	600	15¼	14⅝	15¼	+ ⅝	13¼	16½
6	6½	Shat & Ariz	100	6⅛	6⅛	6⅛	+ ⅛	....	....
36¼	37	Shell Transpt	200	36⅝	36	36⅝	+ 1⅝	34¼	37½
18¼	18⅝	Sinclair Oil	10,500	19⅛	18⅛	18¼	— ⅝	16½	20⅝
32½	34¼	Sloss Shef	100	34¼	34¼	34¼	+ ¼	....	....
*75½	76	So Pac	2,900	76⅝	75⅝	75⅝	— 2⅝	75½	78⅝
19⅝	19⅞	So Ry	6,000	20⅝	19⅞	20	+ ⅝	18⅞	20¼
46½	47	Do pfd	3,500	48	44⅝	47	+ 2⅝	43	47½
70	71	St Oil of Cal	300	70½	70¼	70¼	....	69⅞	74
106⅝	107	St O N J pfd	800	107	106⅝	106⅞	....	107⅝	107¼
28	30	Stromberg	100	28	28	28	....	25¼	....
72⅛	72⅝	Studebaker	50,700	73⅝	69½	72⅛	+ 1⅝	65⅝	78½
3⅝	4¼	Sub Boat	100	4⅛	4⅛	4⅛	+ ¼	4¼	4⅞
3⅝	4	Sup Oil	2,000	3⅞	3⅞	3⅞	....	....	4¼
4⅝	5¼	Temtor P A	500	5	5	5	+ ¼	....	....
7	7⅛	Tenn Copper	100	7	7	7	....	7	....
34½	34¾	Texas Oil Co.	6,400	35⅝	34½	34½	— ¾	33¼	36½
23	23¼	Texas & Pac.	1,200	23⅝	23	23¼	+ ⅛	21⅞	25¾
17	17¼	T & P C & O	1,600	17½	17	17	— ¾	16	19½
220	240	Tex land tr	100	225	225	225	—15	....	....
60¾	61	Tob Prods	1,700	61½	60¼	61	— ⅝	56	59
6⅝	6½	Trans Con Oil	1,200	6½	6⅜	6½	....	6½	7⅛
43	44	Twin City	100	43	43	43	— 1	....	43
16½	16¾	Union Oil	2,200	18	17¾	17¾	— 1	15⅝	20¼
121	121⅛	Union Pac	1,200	121¾	121	121⅛	— ¼	118	121⅝
64⅞	65½	Do pfd	500	65½	65½	65½	— ¼	....	66
47⅝	49	Utd Drug	1,500	51	48	48	— 3	52	56
37¾	39⅞	Do 1st pfd	300	37⅞	37¾	37¾	— ¼	....	39
103	104	Utd Fruit	2,300	105⅞	104	104	— 2¾	102⅞	104⅝
17	19	Utd Ry I pfd	100	17½	17½	17½	....	....	20
51¼	51⅝	Utd Retail Sts	4,300	52⅞	51¼	51⅝	— ⅛	48½	54¾
16½	16⅞	U S Food Pr.	1,600	17	16½	16⅝	+ ¼	15⅝	17⅞
*44¼	45	U S Alcohol	2,100	47	44⅝	44⅝	— 3⅛	44½	50⅞
44½	44¾	U S Rubber	6,600	45½	44½	44⅝	— 1	43¼	53¾
82	84	Do 1st pfd	700	83½	82⅝	83	....	83¼	96⅝
74¼	74⅝	U S Steel	18,800	75½	74¼	74¼	— 1⅛	73	75½
109	109½	Do pfd	700	109	109	109	....	109	109
45⅜	45¾	Utah Copper	4,000	46⅝	45	45⅝	— 1¼	42⅜	48¼
28¾	29	Vanadium	3,100	29¼	28¼	29	— ⅝	25¼	30⅛
25	25½	Va Chem	300	26	25⅝	25⅝	+ ⅛	22½	23⅜
68	69	Do pfd	200	68¾	68½	68¾	+ ½	63½	67
6	6½	Vivaudou	400	6½	6⅜	6½	+ ⅝	6	7
7¼	7¾	Wabash	200	7½	7½	7½	+ ⅛	7⅜	8
20½	21	Do pfd A	1,500	21⅛	20½	20½	....	19½	22⅜
9½	10	West Maryld.	200	9¾	9⅝	9¾	+ ⅛	9	10⅝
17	17½	Do 2d pfd	600	17¼	16⅝	17¼	+ ½	16	19¼
22⅜	22½	West Pac	200	22⅞	22⅞	22⅞	....	20¼	26⅛
82½	83½	West Union	100	83	83	83	+ ½	81⅞	....
43¼	43¾	Westhse Elec.	1,700	44½	43¼	43¼	— ¾	39¾	43½
8½	9	Wheel & L E	200	8¾	8½	8¾	....	8	9¼
16	17	Do pfd	200	16½	16½	16½	+ ½	....	17½
32	32½	White Motors	500	33	32½	32½	— ¾	32	32
7½	7⅞	White Oil	300	7⅝	7⅝	7⅝	— ¼	7½	8½
5⅝	5¾	Willys Overld	1,100	5¾	5⅝	5⅝	— ⅛	6¼	6⅝
26½	27¾	Do pfd	900	28	26⅞	27	— 1	26⅝	29
109½	112	Woolworth	300	110	109	110	+ 2¼	106⅝	....
34	36	Worth Pump.	300	36¼	36¼	36¼	....	31	40

*Ex dividend.

Sales at end of first hour, 178,100; at end of second hour, 266,000; at end of third hour, 342,300; at end of fourth hour, 406,700; total sales, 531,500 shares.

GOVERNMENT BONDS.

	Bid.	Asked.
United States 2s, registered	100¼	101¼
United States 2s, coupon	100¼	101¼
United States 4s, registered	104½	......
United States 4s, coupon	104¼	......
United States Panama 2s, 1938	100½	......

BOSTON STOCK TRANSACTIONS

MINES.	Sales.	High.	Low.	Close.
Ahmeek	15	44½	44½	44½
Bonanza	6	1¼	1¼	1¼
Cal & Arizona	12	46¼	46	46¼
Cal & Hecla	5	224	222	224
Carson	266	14⅛	14⅛	14⅛
Copper Range	100	32¼	32	32¼
Daly West	50	2⅛	2⅛	2⅛
Davis Daly	70	5⅞	5¾	5¾
Island Creek	59	68	67	67
Kerr Lake	50	3⅝	3⅝	3⅝
Keweenaw	50	1	1	1
Mayflower	200	2⅞	2⅞	2⅞
Mohawk	50	46¼	46¼	46¼
New Cornelia	20	13	13	13
Nipissing	80	4½	4½	4½
North Butte	225	9	8¾	9
Quincy	10	34½	34½	34½
St. Mary's Land	30	35	34	35
Superior Copper	105	3	2½	2½
Trinity	200	1¼	1¼	1¼
Tuolumne	200	39	39	39
U S Smelters pfd	10	38¼	38¼	38¼
RAILROADS.				
Boston & Albany	156	121	120¼	121
Boston Elevated	127	65¼	64¾	64¾
Bost & Me pfd A	5	20	20	20
N Y N H & H	100	15¾	15¾	15¾
West End	15	43½	43½	43½
MISCELLANEOUS.				
Amer Agr Chem	15	29¼	28¼	28¼
Amer Bosch	80	33¼	33¼	33¼
Amoskeag	25	89⅞	89	89⅞
Amn Pneu	35	3	3	3
Do pfd	15	12½	12½	12½

	Sales.	High.	Low.	Close.
Am Wool	3	70½	70½	70½
Do pfd	5	97¼	97¼	97¼
Eastern S S	60	20½	20½	20½
Edison	50	155	154	155
General Elect	223	123¾	122¾	123½
Gardner	50	10½	10½	10½
Gray	50	11⅝	11⅝	11⅝
Intl Cement	43	21	20¾	21
Libby M & Libby	64	8¼	8	8
Mass Gas	263	61	55	60
Do pfd	82	60½	60	60
McElwain 1st pfd	3	77	77	77
Mex Inv	170	16	15	15¼
Natl Leather	88	7⅛	7	7
N E Tel	145	101	100	100
Orpheum	200	19⅝	18⅞	19⅝
Reece B Hole	4	13½	13½	13½
Swift & Co	109	95⅞	95¼	95½
Swift Intl	125	22⅝	22⅝	22⅝
United Drug	183	51	49	49
United Fruit	53	106⅝	105¼	105¼
United Shoe	1,008	34⅝	33½	33⅝
Do pfd	10	23½	23½	23½
Ventura	195	17¼	17	17
Waldorf	240	20	19⅝	20
Waltham W pfd	65	43	40	40
Walworth	20	9	9	9
Warren Bros	25	12	12	12
Do 1st pfd	*25	18½	18½	18½

BONDS.

No. thous.	High.	Low.	Close.
$1,000 A G & W I 5s	49	49	49
7,000 Miss River Pwr 5s	78	78	78
3,000 N E Tel 5s	84	84	84
2,000 Pond Creek 6s	96	96	96
1,000 Swift 5s	84	84	84

SOUND INVESTMENTS

For Your Dollars

Your dollars have been earned by many hours of earnest effort. They deserve to be invested in a Safe Security.

Our record for 20 years—$75,000,000 of City of Chicago Improvement Bonds marketed, with principal and interest on each and every bond paid promptly when due—shows the inherent safety of these bonds.

Why not give your savings the security they deserve, and at the same time enjoy a 6% interest return exempt from Federal Income Taxes?

Loewenthal Securities Co.
208 South La Salle Street,
Telephone Wabash 155-156
Specializing for 20 Years in City of Chicago Improvement Bonds

STOCK MARKET'S UPWARD TREND GETS A SETBACK

YESTERDAY'S AVERAGES

	High.	Low.	Close.	Net chge.
25 railroads	53.71	52.89	53.10	— .26
25 industrials	71.89	70.34	70.77	— .90
50 stocks	62.80	61.61	61.93	— .58

The New York Times.

New York, Aug. 31.—In most markets the recent trend of prices was checked or reversed today. This was notably the case with cotton, which lost practically all the previous day's advance, and the general movement on the stock exchange was similar. It was notable that in the industrials which had risen most rapidly earlier in the week the reaction was greatest.

Not all the stock market lost ground, however. There were a few rather interesting upward movements. Bonds of the Interborough Rapid Transit recovered sharply, the 5 per cent in particular selling nearly 3 points above Monday's low price. This may have indicated either the market's belief that a receivership will be averted or its feeling that the earlier price was too low, in any event, for a security with such a lien.

German Marks Fall Off.

Completion of the billion mark payment on German reparations, was followed by a sharp advance in sterling, which reached the highest rate since July 5, having now recovered 17¼ cents from the lowest price of August. But German marks declined, possibly reflecting withdrawal of German government support now that reparations payments are for the present out of the way.

The only noteworthy incident of today's payment, announced from Berlin, was the drawing of 68,000,000 marks from the Reichsbank's gold reserve. This is the first surrender of gold by that institution in any quantity since June, 1919, when Germany was paying gold for quick delivery of foodstuffs. The gold reserve as last reported was exactly what it was in the autumn of that year. The fact that such action had to be taken to complete this payment renders the question interesting in exactly what form the smaller installments due later will be paid.

Analysis of Rail Earnings.

Now that the July earnings of the important railway companies have been published, it is possible to draw some general conclusions. It was figured out today that the month's net operating revenue for the roads which have reported runs $55,900,000 ahead of the previous July. This indicates a much greater increase over 1920 than in any previous month, as well as a total operating revenue probably $10,000,000 larger than in any month this year.

What first impresses the mind in these returns is the uniformity of heavy reduction in expenses, but the shrinkage in gross revenue is in some ways even more remarkable. In May, for instance, the returns for all the railways showed a 13¼ per cent cut in operating outlay, compared with 1920, but gross receipts were down less than 3 per cent; and even so the increased net produced only 2⅝ per cent on the commission's property valuation.

Heavy Reduction in Expenses.

Reduction in expenses reached a much larger percentage in July than in May, as it ought to have done with the 12 per cent wage cut in effect; the average reduction thus far reported is 29⅝ per cent. On the other hand, gross earnings have decreased as compared with 1920 something over 14 per cent. Considering that this occurred with freight rates higher by 25 to 40 per cent than in the previous July, it illustrates strikingly the severity of the trade depression.

The most encouraging aspect of the matter is the virtual certainty, based on all experience, that traffic cannot long continue in this country in the present state of paralysis. When a change for the better comes, the railways will benefit more quickly and emphatically because of the drastic economies which they have put in operation.

IN FOREIGN STOCK MARKETS.

LONDON, Aug. 31.—Bar silver 37⅞d per oz. Money 3½ per cent. Discount rates: Short bills, 4⅝ per cent. Three months' bills, 4 11-16 per cent.

PARIS—Prices showed improvement on the bourse today.

Three per cent rentes 56 francs 50 centimes. Exchange on London, 47 fr 60c.

Five per cent loan 81 fr 45c. The dollar was quoted at 12 fr 77½c.

SUGAR MARKETS.

NEW YORK, Aug. 31.—Raw sugar unchanged at 4.61@4.86c for centrifugal, with sales of 19,500 bags San Domingos and Surinams in port at 2.75c c. i. f. Raw futures closed steady at 2 points advance to 5 decline. September closed 2.93c, December 2.57c, March 2.45c and May 2.50c. Refined reduced to 5.90c for fine granulated. Refined sugar futures were dull and nominal, closing unchanged to 10 points net lower.

U. S. TREASURY STATEMENT

Washington, D. C., Aug. 31.—The following is a statement of the condition of the United States treasury on Aug. 29:

Income to date this year	$ 843,945,013
Income to date last year	1,567,857,402
Decrease	723,912,589
Outgo over income this year	154,288,120
Outgo over income last year	104,564,805
Increase	49,723,315
Balance general fund today	356,279,483
Balance previous day	362,159,263
Decrease	5,879,780

NEW YORK BOND TRANSACTIONS

LIBERTY BOND PRICES

No. thous.	High.	Low.	Close.	Yield.
234 U S Lib 3½s	87.70	87.40	87.50	4.29
89 do 1st 4¼s	88.00	87.82	87.94	5.09
12 do reg	87.70	87.70	87.70	5.11
232 do 2d 4¼s	87.86	87.80	87.80	5.19
195 do 3d 4¼s	91.94	91.86	91.90	5.59
17 do reg	91.74	91.70	91.70	5.60
872 do 4th 4¼s	88.04	87.90	87.96	5.31
2 do reg	87.84	87.70	87.70	5.33
3381 Victory 4¾s	98.94	98.84	98.92	5.30
2 do reg	98.72	98.70	98.72	5.41
225 do 3¾s	98.94	98.90	98.94	4.29

GENERAL BOND MARKET.

No. thous.	High.	Low.	Close.
4 Argentine 5s	69⅝	69½	69⅝
1 Chinese Ry 5s	48⅝	48⅝	48⅝
8 City Bergen 8s	99	98¾	99
4 City Berne 8s	100	99½	99½
1 City Bordeaux 6s	83	83	83
8 Christiania 8s	100¼	100	100
20 City Copenhagen 5½s	79¾	79¼	79½
6 City Lyons 6s	83	83	83
8 City Paris 6s	99⅞	99⅞	99⅞
3 City Zurich 8s	100⅛	100	100
7 Danish 8s	102	101½	102
13 do series B	102	101½	102
2 Dominican 5s	78½	78½	78½
5 Dom Can 5½s 1929	93⅝	93⅝	93⅝
1 do 5s of 1926	93⅝	93⅝	93⅝
12 do of 1931	90	90	90
202 French R 8s	100¼	99⅞	100
103 do 7½s	96¼	96⅛	96¼
24 Switzerland 8s	106½	106	106¼
26 Jap 1st ser 4½s	86⅞	86⅝	86⅞
2 do 4½s	88⅝	88⅝	88⅝
4 do sterling 4s	72½	72½	72½
51 Kg Belgium 8s	101½	101	101¼
38 do 7½s	102⅝	102⅜	102⅜
29 do 6s of 1925	95	94⅝	94⅝
18 Denmark 8s	102½	102¼	102¼
12 Norway 8s	104	103½	103⅝
11 Sweden 6s	88	87⅝	87⅞
25 Rep of Chile 8s	98¾	98	98
2 Rep of Cuba 5s	76	76	76
11 Rep of Uruguay 8s	98⅝	98½	98⅝
24 Sao Paulo 8s	97½	97¼	97½
22 U K G B 5½s 1921	99⅝	99⅝	99⅝
34 do 5½s 1922	98⅞	98⅝	98⅝
122 do 5½s 1929	90½	89¾	90¼
74 do 5½s 1937	88½	88⅛	88⅝
132 U S Brazil 8s	99¼	98⅝	99
10 U S Mexico 5s	46¼	46¼	46¼
18 do 4s	35	34⅝	35
4 N Y City 4½s 1967	90	90	90
3 do 4s 1958	81½	81½	81½
30 Am A Chem 7½s	95	94	95
1 Am Cot Oil 5s	74	74	74
14 Am Smelt 5s	77¼	77¼	77¼
10 Am Tel cv 6s	100¼	100	100
5 do col 5s	86	85⅝	85⅞
2 do col 4s	81½	81½	81½
2 Am Writ Paper 7s	70½	70½	70½
2 Ann Arbor 4s	53	53	53
2 Armour 4½s	81½	81¼	81½
21 Atch gen 4s	77⅞	77¾	77⅞
1 do cv 4s 1960	85½	85½	85½
1 do adj 4s	71¼	71¼	71¼
39 do stamped	72½	72	72¼
5 do Cal & A ref 4½s	80	80	80
4 A C Line 7s	102¼	102¼	102¼
8 Atl Fruit 7s	37	35½	36
9 Atl Ref 6½s	101½	101¼	101½
52 Atlas Pdr 7½s	96⅝	96½	96½
14 B & O 6s	91½	91	91½
17 do cv 4½s	70	69⅞	70
1 do ref 5s	71⅞	71⅞	71⅞
20 do gold 4s	69⅞	69½	69⅞
14 do 3½s	86¼	86	86¼
1 do W Va 4s	66⅝	66⅝	66⅝
1 do S W 3½s	82½	82½	82½
1 do T & C 4s	54⅝	54⅝	54⅝
3 Bell Tel Pa 7s	104⅝	104⅛	104⅛
5 Beth Steel ref 5s	86	85⅝	86
1 do P M 5s	77¼	77¼	77¼
2 Bklyn Ed 7s C	99½	99½	99½
8 do 7s ser D	100⅝	100¼	100¼
14 B R T 7s ctfs	49	49	49
3 Bush Term B 5s	74⅞	74⅝	74⅞
1 do con 5s	71⅞	71⅞	71⅞
15 Can N Ry 7s	104¼	103⅝	103⅞
67 do 6½s	99⅝	99	99⅝
1 Can So 5s	86	86	86
1 Cent Ga 6s	91	91	91
25 Cent Leather 5s	87⅜	87¼	87¼
44 Cent Pac 4s	74⅝	74¼	74⅝
1 Cent R R N J 5s	96	96	96
29 Cerro de P 8s	107½	106⅞	107½
1 C & O cv 5s	82⅞	82⅝	82⅞
37 do cv 4½s	78⅝	78	78⅜
7 do genl 4½s	75⅞	75⅝	75½
5 C & Alton ref 3s	45⅝	45⅝	45⅝
21 C B & Q gen 4s	78⅝	78½	78⅝
5 C G W 4s	51½	51½	51½
2 C M & St P cv 4½s	64⅝	64¼	64¼
1 do ref 4½s	59½	59½	59½
1 do gen 4s	60	60	60
1 do deb 4s 1934	56⅞	56⅞	56⅞
2 do Puget Sound 4s	61	60⅝	60⅝
7 C & N W 7s	103⅝	103¼	103⅝
11 do 6½s	101⅛	101	101⅛
1 do St L P & N W 5s	87	87	87
2 Ch Ry 5s	63	63	63
19 C R I & P ref 4s	68⅞	68⅛	68⅞
2 Chgo Un Sta 6½s	105½	105¼	105½
8 do 4½s	80⅜	80⅜	80⅜
8 Chgo & W Ind 7½s	96	96	96
1 do 4s	60¼	60¼	60¼
1 Chile Cop 6s	70⅞	70⅞	70⅞
4 C C C & St L ref 6s	90⅝	90	90
1 Cleve Sh Line 4½s	83¼	83¼	83¼
2 C C C & St L 4½s	77¼	77¼	77¼
5 do gen 4s	70	70	70
5 Col Gas 5s	84⅝	84¼	84¼
1 Colo Ind 5s	72	72	72
2 Colo So 4½s	76	76	76
11 Cons Gas 7s	101¼	101¼	101¼
2 Cuban Am Sug 8s	98⅝	98½	98⅝
55 Cuba Cane Sug 7s	56	54	54
5 Cumb T 5s	79¼	79⅛	79¼
12 D & R G con 4s	65⅝	65¼	65⅝
3 do ref 5s	44⅜	44¼	44⅜
7 Det Ed 1st ref 6s	88⅝	88¼	88⅝
5 do col 5s	89¼	89¼	89¼
2 Dia Match 7½s	106	104½	106
177 Dupont 7½s	98½	97⅞	98¼
8 Duquesne Lt 6s	93½	93	93½
11 Erie prior lien 4s	55⅛	55	55
52 do gen 4s	43	42⅜	42⅜
3 do cv 4s A	38	38	38
4 do cv 4s B	37½	36¾	37½
6 do cv 4s D	42	41⅞	42
2 Gen Elec deb 6s	101⅜	101⅜	101⅜
11 do deb 5s	87	87	87
1 Georgia Pac 6s	98½	98½	98½
10 Goodyear 8s	101⅜	101⅜	101⅜
202 Gt Nor 7s	101⅞	101	101⅞
1 do 4¼s	81½	81½	81½
4 Grand Trunk Ry 7s	103½	103⅜	103½
4 Green Bay deb Bs	7	7	7
30 Hud & Man refg 5s	67¼	66½	67
6 do inc 5s	42⅝	42¼	42⅝
6 Ill Cent 6½s	102⅝	102	102
10 do 5½s	91⅝	91⅝	91⅝
2 do refg 4s	78½	78	78½
1 do 4s 1952	73⅝	73⅝	73⅝
2 do 1953	71	70⅝	71
10 Ind Steel 5s	91½	91⅛	91½
83 Int Met 4½s	13½	13	13
63 do ctfs	10½	10	10½
247 I R T refg 5s	51⅝	50¼	51⅛
5 Int Mer Mar 6s	77¼	76⅝	77¼
23 K C Sou 3s	57¼	56⅞	57¼
9 Kelly-Spg 8s	96½	95	96⅝
10 Lack Steel 5s 1923	93½	93½	93½
3 L S & M S 4s 1928	86⅝	86⅝	86⅝
23 do 1931	84⅛	83⅞	83⅞
21 Lehigh Valley 6s	98⅝	98	98¼
12 Lorillard 7s	106⅝	106⅝	106⅝
7 do 5s	85	84½	85
4 L & N uni 4s	82	82	82
5 do A K & Cinti 4s reg.	73	73	73
5 L & N M M 4½s	82¼	82¼	82¼
15 Market St Ry 1st 5s	70¼	70	70¼
8 Mex Petroleum 8s	95⅝	95½	95½
3 Midvale 5s	76	76	76
6 M St P & S S M 4s	80½	80¼	80½
18 M K & T 1st 4s	60⅞	60⅝	60⅝
5 Mo Pac 5s 1965	79⅝	79½	79⅝
37 do gen 4s	53⅞	53⅝	53⅞
5 Mont Power 5s	86¼	86	86
3 Morris & Co 4½s	76½	76½	76½
9 Morris & Essex 3½s	68⅝	68⅝	68⅝
8 N Y Cent col 7s	102½	102½	102½
5 do deb 6s	92⅝	92⅝	92⅝
6 do 4s 1934	79¼	79¼	79¼
16 do refg 3½s	66⅝	66¼	66⅝
7 N Y N H & H 6s	54⅞	54	54⅞
1 N Y Gas & E 5s	86	86	86
3 N Y St Rys con 4½s	55	53	55
22 N Y Tel 6s	95½	95	95
1 do 4½s	83	83	83
1 N Y W & B 4½s	36	36	36
5 Norf So 5s	44½	44½	44½
1 Norf & West con 4s	78	78	78
108 No P-Gt Nor jt 6½s	101¾	101½	101½
27 Nor Pac 6s	101⅝	101¼	101⅝
5 do 4½s	78⅝	78⅝	78⅝
35 do 4s	77	76½	76⅝
12 do 3s	57	56⅞	56⅞
13 N W Bell Tel 7s	102⅞	102⅝	102⅝
12 Ore & Calif 1st 5s	92	91⅝	92
5 Pac Gas & Elec 5s	79	78⅞	78⅞
3 Packard 8s	95⅝	95½	95⅝
2 Pa 7s	104½	104½	104½
121 do gold 6½s	100⅞	100⅝	100⅞
69 do 5s	88	87⅝	88
25 do gen 4½s	80¼	79⅝	80½
10 Pere Marq 5s	81	81	81
10 do 4s	65⅝	65½	65½
5 Port Ry Light 5s	68½	68¼	68½
2 R G W 1st 4s	67	67	67
4 R I Ark & La 4½s	68	67⅝	67⅝
2 St L I M & S 4s	73	72½	73
7 St L & S F 4s A	62⅜	62¼	62¼
2 do 5s B	75	74⅝	75
37 do 6s C	89⅞	89⅝	89⅝
18 do adj 6s	68¼	68	68
72 do inc 6s	58⅝	58	58⅛
5 St L & S W 1st 4s	69	67⅞	69
1 do con 4s	64	64	64
2 StP&KC Sh Line 4½s	67⅛	66½	67⅛
4 St P M & M con 6s	101	100⅞	101
1 Seaboard A L 6s	48⅝	48⅝	48⅝
129 Sinclair 7½s	91⅝	91	91
9 So Bell Tel 5s	83	82½	83
1 So Pac cv 4s	81⅞	81⅞	81⅞
1 do col 4s	71⅞	71⅞	71⅞
35 do refg 4s	77½	77⅜	77⅜
50 So Ry 5s	84	84	84
49 do 4s	58½	57⅞	58⅛
5 do 4s M & O	61	60½	61
19 Stand Oil Calif 7s	103⅞	103¼	103¼
6 Steel & Tube 7s	92	92	92
12 Third Ave 1st 5s	81	81	81
8 Tidewater 6½s	95⅝	95⅝	95⅝
1 Un Pac 6s	99⅝	99⅝	99⅝
24 do cv 4s	85⅝	85⅛	85⅝
5 do 1st 4s	81⅛	81⅛	81⅛
19 do refg 4s	77⅝	77½	77½
2 Union Tank 7s	101⅝	101⅝	101⅝
6 U S Realty 5s	88	88	88
12 U S Rubber 7½s	98⅛	98	98⅛
2 do 7s	98½	98½	98½
2 do 5s	78	77⅞	78
13 U S Steel 5s	95	94	94½
2 Utah & Northern 5s	93⅝	93⅝	93⅝
5 Utah Power 5s	79½	79½	79½
5 Va-Car Chem 7½s	91½	91¼	91½
3 do 6s	86	86	86
1 Wabash 1st 5s	87½	87½	87½
2 do 2d 5s	77½	77½	77½
11 West Md 4s	54	54	54
1 West Pac 5s	79⅝	79⅝	79⅝
55 West Union 6½s	100	99⅝	100
2 do 4½s	80½	80	80
11 Westinghse Elec 7s	101⅝	101⅝	101½
1 West Elec 5s	97⅜	97⅜	97⅜
1 West Shore 4s	72½	72½	72½
1 do regd	70	70	70
4 Wickwire Spen 1st 7s	91	90⅝	90⅝
1 Wilson cv 6s	82½	82½	82½
7 do 1st 6s	86⅝	86¼	86⅝
3 Wis Cent 4s	68½	68½	68½

Total sales, par value, $9,323,000.

CHICAGO STOCK TRANSACTIONS

Prices were reactionary on the Chicago Stock Exchange yesterday and trading was of smaller volume. Union Carbide, which advanced under short covering on the preceding day, fell back 1¼ points, while Libby-McNeill and National Leather showed fractional losses. On small sales Sears-Roebuck declined 1½ and the decline in New York reached 2 points. American Radiator preferred and Deere preferred were off 3 and 2 points, respectively. Montgomery Ward preferred was up 1⅝ and Beaverboard gained a point.

Div pd. per share.	Div. yield.	Bid.	Asked.	Description.	Shares.	High.	Low.	Close.	Net chge.
$ 7.00	6.7	105	106	Am Radiator pfd	26	105	105	105	— 3
7.00	7.8	90¼	90½	Armour & Co pfd	92	90½	90	90½	....
......	......	12⅛	12½	Armour Leather	84	12⅛	12⅛	12⅛	....
......	......	83	84	Do pfd	10	83	83	83	....
......	......	8½	9	Beaverboard	50	9	9	9	+ 1
8.00	7.3	108½	109	Commonwealth Edison	92	109	108½	109	....
......	......	5¼	5⅝	Contl Motors	25	5⅝	5⅝	5⅝	....
7.00	9.5	74	80	Deere & Co pfd	10	74	74	74	— 2
......	......	7⅞	8	Libby-McNeill	3,320	8¼	8	8	— ¼
......	......	4¼	4½	Lindsay Light	15	4½	4½	4½	+ ¼
......	......	5	5½	Mitchell Motors	15	5	5	5	....
......	......	16	17	Montgomery Ward	50	16¼	16¼	16¼	— ⅛
7.00	7.6	90	92	Do pfd	10	92	92	92	+ 1⅝
......	......	6⅞	7	National Leather	1,720	7⅛	7	7	— ⅛
2.00	10.3	19	20	Orpheum Circuit	50	19½	19½	19½	+ ½
......	......	53	54	Peoples Gas	165	55	54½	54½	+ ½
......	......	12½	13	Piggly Wiggly A	165	13	12½	13	+ ½
6.00	7.3	82½	83	Quaker Oats pfd	45	83	82½	82½	— ½
......	......	64	65½	Sears-Roebuck	140	65⅝	64	64	— 1½
4.00	9.1	44	44⅝	Shaw (W. W.)	211	44½	44	44	....
2.00	8.4	23⅝	24	Stewart-Warner	410	24	23⅝	23⅝	— ⅛
8.00	8.3	95⅝	96	Swift & Co	195	95⅝	95⅛	95⅝	+ ⅛
2.40	10.2	22½	22⅝	Swift Intl	530	22½	22⅜	22⅜	....
*4.00	11.8	33	34½	Sandard Gas pfd	25	34	34	34	— 1
2.00	4.9	41½	42	Thompson (J. R.)	200	41½	41	41	+ ½
4.00	9.0	45	45¼	Union Carbide & Carbon	2,122	46	44⅜	44⅜	— 1¼
4.00	10.0	39½	41	Wahl	70	40¼	40	40	+ ½
......	......	10	10½	Western Knitting	100	10½	10	10	— ½
......	......	32	34	Wilson & Co	150	33	33	33	+ ½

*Ex div.
Total sales, 10,150 shares.

BONDS.

Int. paid.	Pct. yield.	Bid.	Asked.	Sales.	Description.	High.	Low.	Close.	Net chge.
......	......	32	33½	$15,000	Chi City & Conn Rys 5s	32½	32½	32½	— ½
......	......	30	31	5,000	Chi Rys series B 5s	30⅞	30⅞	30⅞	— ⅛

DIVIDENDS DECLARED

Stock, rate, period—	Payable.	Stock of record.
C. Dock & C., 2½ q.	Sept. 1	Aug. 31
Haskell & B., 1 q.	Oct. 1	Sept. 15
Ill. Bell Tel. Co., $2 q.	Sept. 30	Sept. 29
C., St. P., M. & O. Ry., 2½ s. a.	Sept. 20	Sept. 12
Do pfd. 3½ s a	Sept. 20	Sept. 12
Ark. V. Ry., L & P. pfd., 1¾ q.	Sept. 15	Aug. 31
Am. Tob. pfd. 1½ q.	Oct. 1	Sept. 10
Canada S. S. Lines pfd., 1¾ q.	Oct. 1	Sept. 15
Tri-City Ry. & Lt. pfd., 1½ q.	Oct. 1	Sept. 20

Swift and sure has come the spirit of conscientious saving. And the growth of our department of Systematic Investment has come to have new demands — that is why

We Announce

The opening of ground floor headquarters devoted entirely to the business of helping the saver become an investor.

If you are already making use of the opportunity to put your funds to work directly in First Mortgage Real Estate Bonds—or if you are interested in getting acquainted with these "Safety Bonds"—you will want to visit our new

"HEADQUARTERS FOR INVESTMENT-SAVERS"
GROUND FLOOR OF OUR BUILDING

American Bond & Mortgage Bldg. Chicago

41 Years Investment Experience Safeguards Our Clients' Interests

AMERICAN BOND & MORTGAGE COMPANY
American Bond & Mortgage Building
127 N. Dearborn St. - - Chicago, Illinois
Phone State 5000
New York City Columbus, Ohio Davenport, Iowa Grand Rapids, Mich. Rockford, Ill.

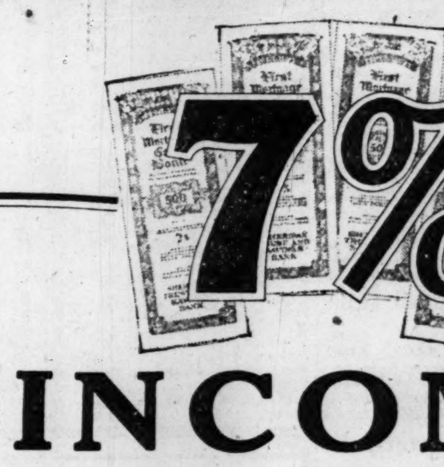

7%

INCOME Insures Interest

ONE of the most important factors to be considered in the selection of any bond is—

Is the Income Sufficient to Meet Interest Requirements and Retire the Principal at Maturity?

When you buy a First Mortgage Bond secured by Real Estate that is already earning big Net Profits—four to five times the greatest annual interest requirements—you can rest assured that your interest will be paid REGULARLY—right on the day it is due—no waiting.

We own, offer and recommend for investment the unsold portions of several SEASONED BOND ISSUES secured by Real Estate in the most exclusive Rogers Park, Edgewater and Lincoln Park Gold Coast districts—Real Estate that HAS EARNED NET PROFITS almost from the day of completion.

The first interest payments on these bonds have been made and portions of the original loans have already been retired, giving the bonds still outstanding greater margin of security than ever.

These Bonds Yield 7 Per Cent Interest and may be purchased on our partial payment plan.

Denominations $1,000, $500, $100

A booklet describing in detail several of the most attractive First Mortgage Real Estate Gold Bond issues offered to the investing public in recent years will be mailed FREE upon request. No Obligation.

Fill in and return the coupon today

SHERIDAN TRUST AND SAVINGS BANK

"Oldest and Largest in Uptown Chicago"
Broadway and Lawrence Phone Edgewater 140

Sheridan Trust & Savings Bank, 4738 Broadway, Chicago.
Please send me, without obligation, your circular T 91, describing your 7% Safe Bonds.
NAME ....
ADDRESS ....
CITY.................... STATE..........

ONLY BANK ON THE NORTH SHORE UNDER CLEARING HOUSE SUPERVISION

CATTLE, SHEEP, AND HOGS DROP; CALVES HIGHER

CHICAGO LIVE STOCK

Prices of live stock at Chicago yesterday were:

HOGS.

Bulk of sales	$6.60@ 9.40
Heavy butchers	8.20@ 8.85
Butchers, 190@240 lbs	9.15@ 9.65
Heavy and mixed packing	6.40@ 7.35
Rough and heavy packing	6.15@ 6.35
Medium weights	7.35@ 8.15
Light bacon, 160@190 lbs	9.00@ 9.65
Light mixed, 140@160 lbs	8.60@ 9.20
Pigs, 80@135 lbs	7.25@ 8.80
Stags, subject to dockage	4.50@ 6.00

CATTLE.

Prime steers, 1,200@1,500 lbs	10.00@10.40
Good to choice, 1,100@1,500 lbs	8.40@10.00
Poor to good, 900@1,400 lbs	6.00@ 8.50
Low grade killing steers	3.00@ 5.75
Bulk of fat steers	6.75@ 9.25
Yearlings, 700@1,000 lbs	8.60@10.75
Fat cows and heifers	3.25@ 8.00
Canning cows and heifers	2.00@ 3.25
Poor to choice bulls	2.75@ 7.25
Stockers and feeders	3.50@ 7.50
Poor to fancy calves	8.00@13.50
Western range steers	3.50@ 7.50

SHEEP AND LAMBS.

Western lambs	5.75@ 8.50
Native lambs	5.25@ 8.50
Lambs, poor to best culls	3.50@ 5.25
Yearlings, all grades	5.25@ 7.25
Wethers, poor to best	3.50@ 5.00
Ewes, poor to best	1.00@ 4.25
Bucks	1.00@ 2.00

Yesterday's hog market weakened as the day advanced, with closing sales mostly 50c below best time Tuesday. With liberal supplies and demoralized markets at outside points, trade was decidedly top heavy. Best sold early at $9.65 and later at $9.50, with day's average at $7.95, these being only one day lower since June 14.

Competition was lacking in the hog trade and traders generally speaking are bearish in their ideas. While most of them expect a temporary reaction in September, the opinion is general that the tendency the last quarter of 1921 is decidedly lower, some wagers being made that packers will buy droves below the $6 mark before Jan. 1.

Another big run of sheep and lambs, making more than 93,000 the first half of the week, proved a weakening factor in yesterday's trade. Lambs sold weak to 25c lower, with top western range stock at $8.50. Medium grades were weakest, many selling to packers at $7.00 @7.50.

Choicest Cattle Are Steady.

Choice cattle again met with a good call at steady to strong prices, while other kinds ruled weak to 25c lower. Fancy 950 lb yearlings sold at $10.75, with 842@1,030 lbs at $10.65. Heavy steers, 1,600 lb average, reached $10.10. Butcher stock closed weak to 25c lower and calves 25@50c higher. Stockers and feeders ruled steady to strong.

Seven western markets received 35,000 cattle, 55,000 hogs, and 63,000 sheep, against 32,000 cattle, 55,000 hogs, and 70,000 sheep the previous Wednesday, and 42,000 cattle, 49,000 hogs, and 73,000 sheep a year ago.

Receipts at Chicago for today are estimated at 10,000 cattle, 20,000 hogs, and 25,000 sheep, against 12,640 cattle, 23,920 hogs, and 26,509 sheep the corresponding Thursday a year ago.

Yesterday's Hog Purchases.

Hog purchases yesterday by Chicago packers and others follow:

Armour & Co.	2,100	Roberts & Oake	500
Anglo-Amer.	1,000	Miller & Hart	600
Swift & Co.	1,500	Ind. P. Co.	1,000
Hammond Co.	1,200	Others	1,500
Morris & Co.	1,500	Shippers	4,500
Wilson & Co.	1,400		
Boyd-Lunham	800	Totals	19,400
West. P. Co.	1,800	Left over	5,000

LIVE STOCK MOVEMENTS AT CHICAGO.

Receipts—	Cattle.	Calves.	Hogs.	Sheep.
Tues., Aug. 30	7,620	1,918	22,610	24,777
Wed., Aug. 31	11,000	1,000	16,000	28,000
Week so far	32,750	4,889	69,944	93,264
Week ago	41,212	4,935	80,026	84,125
Year ago	46,824	7,938	60,549	92,167
Shipments—				
Tues., Aug. 30	3,638	450	4,395	8,580
Wed., Aug. 31	4,000	100	4,500	8,000
Week so far	11,951	1,035	14,881	20,414
Week ago	14,287	772	20,092	20,643
Year ago	15,316	1,204	14,703	18,143

OUTSIDE PRODUCE MARKETS.

HOGS.

There was a decline of 15@50c at the outside points with western markets generally 25@35c lower. Receipts and prices follow:

	Receipts.	Top.	Bulk.
Kansas City	5,000	$ 9.25	$ 8.25@ 9.15
Omaha	5,500	8.85	6.35@ 7.25
St. Louis	11,000	9.70	9.25@ 9.60
St. Joseph	6,000	9.15	6.75@ 9.15
Sioux City	5,500	8.85	6.25@ 8.00
Indianapolis	6,500	9.50	9.25@ 9.50
E. Buffalo	2,500	10.50	10.50@10.40
Pittsburgh	1,000	10.65	10.40@10.60
Cleveland	1,000	10.00	9.65@ 9.85
Cincinnati	4,000	9.75	9.50@ 9.75
St. Paul	6,000	9.00	6.50@ 8.75
Louisville	1,500	9.40	9.25@ 9.40

CATTLE.

Omaha steady to 25c higher, while other markets were weak to lower. Receipts and prices follow:

	Receipts.	Beef steers.	Cows and heifers.
Kansas City	9,500	$4.50@10.25	$1.90@ 7.25
Omaha	4,000	4.50@10.35	1.85@ 7.15
St. Louis	5,000	4.60@10.00	2.00@ 7.15
St. Joseph	2,000	4.60@ 9.80	2.10@ 7.00

SHEEP.

Sheep and lambs 25@50c lower, with most of the decline on choice stock. Receipts and prices follow:

	Receipts.	Lambs.	Sheep and yearlings.
Kansas City	7,000	$6.00@8.00	$2.00@6.10
Omaha	25,000	5.75@8.40	2.15@6.00
St. Louis	2,500	5.75@8.00	2.25@5.60
St. Joseph	1,000	6.00@8.40	2.10@5.25
E. Buffalo	1,800	7.50@9.00	3.25@7.25

FINANCIAL NOTES

In The Tribune of Aug. 30 appeared notice to the effect that a creditor's petition in bankruptcy was filed in the United States District court at Boston against the Scripps-Booth Motor Car company by Joseph Sherman for a claim of $1,195. The Scripps-Booth Motor Car company are local distributors under agency contract and have no other connection with the Scripps-Booth corporation of Detroit.

Oct. 1 is the date now tentatively set for beginning operation of the new $18,000,000 gas and coke plant built for the use of the Peoples Gas Light and Coke company. Completion of the plant has been delayed fully six weeks by the Chicago labor situation.

For the first time in several months sales of copper have been made again at 12c a lb. Heretofore all business has been done slightly below that figure and the fact that domestic consumers have paid the 12c price is taken to indicate that there is little of low priced copper obtainable now.

The Indiahoma Refining company has sold its one-third interest in the Export Oil corporation to the Constantin Refining company. Stock ownership in the Export corporation was formerly divided equally in three parts, Indiahoma, Constantin, and the Pure Oil company each owning one-third.

The Chicago, St. Paul, Minneapolis & Omaha Railway company has declared semi-annual dividends of 3½ per cent on the preferred and of 2½ per cent on the common stock, both payable Sept. 20, to stock of record Sept. 12. These are the same rates that were paid on both issues last February.

A special meeting of the Scoville Manufacturing company will be held Oct. 27 to vote on increasing the capitalization from $5,000,000 to $25,000,000. It is said that none of the new stock is to be issued at this time.

RAILROAD NOTES

Government loans of $3,049,000 for the Boston and Maine railroad and $1,733,750 for the Erie railroad were approved by the interstate commerce commission to aid companies in meeting maturing indebtedness. Application was filed by the Delaware, Lackawanna and Western railroad to lease the property of the Sussex railroad of New Jersey. The Baltimore and Ohio railroad was granted authority to issue $2,447,000 Toledo-Cincinnati division first and refunding mortgage 6 per cent bonds to be pledged and repledged from time to time.

The interstate commerce commission approved a loan of $8,000,000 by the government to the New York, New Haven and Hartford Railroad company to aid the company in meeting $8,226,253 in maturing indebtedness and for additions and betterments of $1,785,070.

Payment of $3,000,000 to the New York, Chicago and St. Louis railroad in settlement of claims growing out of federal control was announced by the railroad administration.

OFFICIAL WEATHER FORECAST.

The official forecast for today and tomorrow and yesterday's table of records follow:

Ohio, Indiana—Generally fair Thursday and Friday; little change in temperature.

Michigan—Fair Thursday and probably Friday; somewhat warmer Thursday.

Wisconsin—Mostly fair Thursday and Friday; warmer Thursday, continued warm Friday.

Iowa—Generally fair and continued warm Thursday and Friday.

Place of observation. State of weather. Aug. 31, 1921, 7 p. m. Central time.	Direction of wind	Temp. 7 p. m.	Highest today	Lowest last night	Precipitation 24 hours
Eastern states—					
Albany, clear	N.W.	72	78	66	...
Atlanta, cloudy	W.	84	90	72	...
Boston, clear	S.E.	64	76	74	...
Buffalo, clear	S.E.	70	78	68	...
Charleston, clear	S.W.	82	92	74	...
New York, clear	S.	76	84	76	...
Parkersburg, rain	N.W.	74	86	68	.12
Philadelphia, cloudy	S.E.	72	92	76	...
Pittsburgh, cloudy	W.	88	98	70	...
Raleigh, fair	S.W.	74	84	74	.12
Washington, clear	N.W.	80	92	70	...
Gulf states—					
Abilene, clear	S.	82	84	64	...
Amarillo, clear	S.E.	74	82	58	...
El Paso, cloudy	W.	86	88	72	...
Fort Worth, cloudy	E.	76	86	70	.04
Galveston, fair	S.E.	80	84	76	.16
Jacksonville, clear	E.	80	86	76	...
Miami, fair	E.	82	86	80	...
Mobile, cloudy	N.E.	78	88	72	.80
Montgomery, cloudy	W.	78	94	72	...
New Orleans, rain	N.W.	76	86	76	.62
San Antonio, clear	S.E.	90	94	70	...
Shreveport, clear	S.E.	80	86	76	...
Tampa, cloudy	N.E.	86	92	74	...
Vicksburg, cloudy	S.	72	88	72	.22
East central states—					
Alpena, clear	E.	66	72	62	...
Cairo, fair	S.	82	88	70	...
Chicago, clear	E.	74	80	72	...
Cincinnati, cloudy	S.W.	82	88	70	.02
Cleveland, clear	S.	80	84	68	.52
Detroit, clear	E.	78	88	68	.20
Escanaba, clear	S.	68	72	60	...
Evansville, clear	W.	86	90	72	...
Fort Wayne, clear	W.	82	88	70	...
Grand Haven, clear	W.	74	78	68	.24
Grand Rapids, clear	W.	78	86	70	...
Green Bay, fair	S.E.	76	86	60	...
Indianapolis, fair	S.W.	78	86	72	...
Mackinac Island, clear	E.	62	68	58	...
Madison, clear	S.	78	82	64	.10
Marquette, clear	S.E.	76	82	82	...
Memphis, cloudy	N.E.	80	86	72	.10
Milwaukee, clear	S.	72	78	66	.12
Nashville, clear	S.W.	84	90	72	...
Peoria, clear	S.E.	82	90	...	...
Springfield, Ill., clear	S.	82	90	72	...
West central states—					
Bismarck, fair	S.E.	94	100	66	...
Charles City, fair	S.	80	86	66	...
Concordia, clear	S.	86	90	70	...
Davenport, clear	S.W.	84	90	68	...
Des Moines, clear	S.	82	90	68	1.76
Devils Lake, fair	S.	84	92	64	...
Dodge, clear	S.E.	80	84	62	...
Dubuque, clear	S.	80	86	66	.18
Duluth, clear	N.E.	68	68	56	...
Huron, clear	S.	86	94	...	...
Kansas City, clear	S.E.	82	88	72	...
Keokuk, fair	S.	84	90	70	...
Little Rock, rain	S.E.	74	82	72	.92
North Platte, clear	S.E.	86	90	64	...
Oklahoma, fair	S.E.	80	88	68	.04
Omaha, clear	S.E.	84	92	70	.10
Rapid City, fair	S.	90	96	64	...
Sioux City, clear	S.	84	88	68	1.22
St. Louis, clear	S.	84	90	72	.70
Minneapolis, fair	S.	84	92	64	...
Springfield, Mo., cloudy	S.E.	76	84	68	...
Wichita, cloudy	S.	80	86	68	...
Williston, clear	N.	94	96	70	...
Mountain states—					
Boise, clear	N.W.	90	90	64	...
Cheyenne, cloudy	N.	72	82	52	...
Denver, cloudy	S.	78	86	60	...
Havre, clear	N.W.	90	94	56	...
Helena, clear	W.	86	88	58	...
Lander, cloudy	S.	78	84	54	...
Miles City, clear	N.E.	94	98	64	...
Phoenix, clear	N.W.	98	98	70	...
Pueblo, cloudy	E.	82	88	58	...
Salt Lake City, cloudy	S.W.	72	80	64	.01
Yellowstone Park, clear	S.W.	72	78	54	...
Pacific states—					
Los Angeles, clear	W.	74	82	62	...
Portland, Ore., cloudy	W.	66	70	54	...
San Diego, clear	W.	70	76	66	...
San Francisco, fair	W.	58	62	54	...
Seattle, Wash., cloudy	S.	60	62	54	.04
Spokane, cloudy	W.	70	76	56	...
Walla Walla, cloudy	N.E.	76	82	66	...
Canadian—					
Battleford, fair	Calm	72	74	44	...
Calgary, cloudy	W.	64	74	44	...
Edmonton, clear	N.	62	62	40	...
Medicine Hat, fair	W.	78	86	50	...
Minnedosa, clear	Calm	84	92	66	...
Montreal, clear	E.	60	68	64	...
Quebec, clear	S.W.	60	66	50	...
Qu' Appelle, clear	S.W.	84	90	58	.01
Toronto, clear	E.	66	78	66	...
White River, clear	S.E.	56	74	32	...
Winnipeg, fair	S.E.	86	94	64	...

Equipment Trust Certificates

Experienced investors, including bankers, buyers for institutions and large individual bond purchasers, know that Equipment Trust Certificates are among the choicest and safest of securities.

$2,500,000
EMPIRE TANK LINE CO.
10-Year 8%
Equipment Trust Certificates
Due 1931

are secured by title to standard steel tank cars, trusteed under the Philadelphia Plan, with a replacement value estimated at $4,443,820. These certificates are further guaranteed by the Empire Gas & Fuel Company, a company whose earnings for the last three years have averaged over $18,000,000.

We offer only a few of these certificates, subject to prior sale, in denominations of $100, $500 and $1,000.

To Net 8.10%
Phone, call or write
DE WOLF & CO., Inc.,
INVESTMENT BONDS
111 W. Monroe St., Chicago
Phone Randolph 7986
Milwaukee Office: 97 Wisconsin St.

BONDS for INVESTMENT

T&K 1873 1921

TOBEY & KIRK
ESTABLISHED 1873
Members { New York Stock Exchange / Chicago Stock Exchange
208 S. LaSalle St., Chicago
Phone: Wabash 5670
25 Broad Street, New York
Direct Private Wires to
PITTSBURGH CLEVELAND
CHICAGO DETROIT
NEW YORK

COTTON MARKETS

New York, Aug. 31.—There was a very sensational break in the cotton market right after the opening this morning, sharp rallies followed but the close was at a net decline of 52 to 75 points.

	Open.	High.	Low.	Close.	Prev. Close.
October	16.60	16.60	15.70	16.05	16.61
December	16.85	16.90	16.00	16.93	16.92
January	16.88	16.90	15.90	16.27	17.00
March	17.00	17.00	16.30	16.45	17.18
May	17.06	17.06	16.20	16.53	16.89

Spot quiet; middling, 16.05c.

Port receipts today were 42,439 bales. U. S. port stocks, 1,310,999. Exports, 20,998, making 377,987 so far this season, against 160,925 last year.

Southern spot markets were: Galveston, 15.75c, 40 points decline; Savannah, 15.75c, unchanged; Augusta, 16.00c, 13 points decline; Memphis, 15.00c, unchanged; Houston, 15.75c, 50 points decline; Little Rock, 14.50c, unchanged.

NEW ORLEANS, La.—Cotton futures closed steady at a net decline of 49 to 57 points.

	Open.	High.	Low.	Close.	Prev. Close.
January	16.58	16.58	15.67	15.90	16.47
March	15.75	16.55	15.75	16.06	16.55
May	16.75	16.75	15.90	16.15	16.58
October	16.35	16.35	15.30	15.55	16.10
Decem'r	16.50	[illegible]	15.61	15.86	16.40

Spot cotton steady, [illegible] lower; sales on the spot, 1,139; bales to arrive, 760; low middling, 1,350; middling, 1,525; good middling, 1,625. Receipts, 2,893 bales; stock, 410,530.

LIVERPOOL.—Cotton spot in good demand; prices hardening. Good middling, 11.45d; fully middling, 11.05d; middling, 10.65d; low middling, 9.85d; good ordinary, 8.85d; ordinary, 8.10d; sales, 14,000 bales, including 12,000 American. Receipts, 1,000 bales, no American. Futures closed irregular and unsettled.

September, 10.47d; October, 10.47d; December, 10.50d; January, 10.44d; March, 10.40d; May, 10.34d.

Official noon closing, August, 10.85d value.

INDEX TO CLASSIFIED ADVERTISEMENTS

	Page.
Arts and Antiques	29
Auction Sales	28
Automobiles	29, 30
Barter and Exchange	29
Bicycles and Motorcycles	29
Billiards and Bowling	29
Board and Lodging	26
Board Wanted	26
Building Material	28
Business Chances	29
Business Service	29
Business Personals	26
Cameras and Kodaks	28
Castoff Clothing	29
Cemeteries	21
Clothing, Furs, etc.	25
Dancing Schools	29
Death Notices	21
Dogs, Birds, Poultry, etc.	26
Dressmaking and Millinery	26
Electric Fixtures	27
Excursion and Travel	26
Financial	28
Florists	21
Garages	30
Help Wanted—Male	24, 25
Help Wanted—Female	25, 26
Home Workers' Service	24
Hotels	26
Household Goods	29
Household Goods Wanted	29
Instruction	29
Jewelry, Watches, etc.	26
Land Information	28
Leaseholds	29
Legal Notices	25
Light and Heavy Manufacturing	24
Lost and Found	26
Machinery and Tools	24
Monuments	21
Musical and Dramatic	29
Musical Instruments	29
Office Devices	27
Patents, Patent Attorneys	26
Personal	26
Plumbing, Heating, Fixtures	25
Printing, Engraving, Binding	25
Printing Machinery and Supplies	24
Real Estate	27, 28
Roommates	26
Safes	26
Sewing Machines	27
Situations Wanted	24
Stocks and Bonds	28
Sporting Goods	29
Storage, Carting, Forwarding	24
Store and Office Fixtures	26
Stoves	26
Scales	24
To Rent	26, 27
Trade Schools	25, 26
Tents, Awnings, etc.	27
Trunks, Bags, Suitcases	29
Typewriters and Supplies	24
Undertakers	21
Wanted to Rent	27

MACHINERY AND TOOLS.

ELEC. MOTORS, 1,000 A. C. AND D. C., 1-30 to 200 H. P.; guaranteed. We buy, sell, repair, exchange. Prices reduced. ARTHUR WAGNER CO., 706 S. Dearborn-st. Harr. 1833-1246.

EIGHT 14" X 6' LATHES, NEW MODERN equipment at half price. McDowell Machinery Company, 1706 Fisher Bldg. Harrison 5650.

BAKERS' MACHINERY AND EQUIPMENT, all kinds, some new, some used; all good order; attractive prices; good terms. Address P N 256, Tribune.

SACRIFICE 24 IN. DRILL, SLIDING H., taps, att., new, $425; 20 in. B. G. P. F. drill press, new, $165; shaper, $285. 3510 W. Lake-st.

FOR SALE—10 HORSE MOTOR, 40 DEGREE 1,800 speed alternating current Westinghouse, brand new. Glass Novelty Co., 1919 W. 19th-st.

GARDNER AIR COMPRESSOR, TIGHT AND loose pulleys, ¼ H. P. motor, nearly new. Harrison 4010.

ELECTRIC MOTORS, WHOLESALE PRICES, bought, sold, repaired, exchanged, installed. Hyre Elec. Co., 619 S. Dearborn. Harr. 1182.

ELECTRIC MOTORS BOUGHT, SOLD, EXchanged, repaired, and installed. EUREKA ELECTRIC CO., 409 N. Wells-st. Main 3838.

FOR SALE—AMERICAN LAUNDRY MAchine Co. pressing machine and boiler. Rock Co. Savings and Trust Co., Janesville, Wis.

FOR SALE — TOOL ROOM LATHE, PERfect cond., 8'x24"; price $450; Q. C. B. G. L. E. EMMERMAN & CO., Harrison 161.

SENSITIVE AND GEARED DRILLS, BENCH and floor drills, radial drills, etc. ESSLEY MACHY. CO., 551 Washington-blvd.

COMPRESSORS, AIR RECEIVERS, HOISTS, and complete garage equipment, including vulcanizing outfit. Wright, 601 W. Monroe-st.

1¼ IN. CLEVELAND AUTOMATIC 10 COLlets, $235. 321 N. Crawford-av. Phone Van Buren 2922.

"CHEAP" COMBINATION WOODWORKER'S saw table. 3107 N. Racine-av.

DYNAMOS AND MOTORS, NEW AND USED. Guarantee Electric Co., 646 W. Lake.

20 H. P. WEST. EL. A. C. MOTOR, 3 PH., 220 v., 1,200 r. p. m. 817 Lake-st.

MOTOR, 5 H., 220 D. C.; ALSO POWER lawn mower; cheap. Reed, 169 N. May-st.

SELL 12X6 QUICK CHANGE GEAR LATHE, oil pan, new, $435. 3504 W. Lake-st.

LIGHT & HEAVY MANUFACTURING.

MACHINE WORK WANTED—WE CAN ACcept work for lathe, milling machine, and shaper in our modern, well equipped shop. Call Diversey 2852 for particulars.

WANTED — SCREW MACHINE WORK, hand or automatic; 0 to 3¼ in. diameter. Ill. Metal & Tool Co., 9 S. Clinton. State4437.

WE SPECIALIZE IN AUTO SCREW MACH. products from 0 to 3¼. Up to Date Machine Works, 2915 S. Wabash.

TYPEWRITERS AND SUPPLIES.

WANTED—UNDERWOOD NO. 5 TYPEWRITer, 14 inch carriage preferred; must be late model and in first class mechanical condition. State serial No. and lowest price in first letter or no attention paid. Address Colonial Lamp and Fixture Works, 5634 Lake Park-av., Chicago.

CENTRAL 46 AND 47.

RENT APPLIED 3 MONTHS, $7.50 UP. Complete stock, all makes, $15 to $60. YOUNG TYPEWRITER CO., INC., 25 W. LAKE-ST., EAST OF DEARBORN.

RENTED 3 MONTHS, $7.50 UP; RENTAL allowed on purchase. Underwoods, Olivers, Smiths, Royals; lowest prices; guaranteed one year. Check Prot. Adding Mach. Typewriter Co., 193 N. Dearborn, cor. Lake. Cent. 6035.

TYPEWRITERS SOLD, $15 UP; RENTED 3 mos., $6.50 up; rebuilding, $25, guaranteed; supplies. See the CENTURY. American Writing Machine Co., 329 S. Dearborn-st. Harrison 1360 and 6880.

TYPEWRITERS — ALL MAKES SOLD, $15 to $80; rented 3 mos., $6 up; expert repairing and overhauling. Beran Typewriter Co., Inc., 58 W. Washington-st. Central 6492.

CORONA—RENTED, SOLD ON TERMS. CORONA TYPEWRITER SALES CO., 12 S. La Salle-st. Phone Franklin 4992.

FOR SALE—5 ROYAL NO. 10 TYPEWRITers, $50 each; no dealers. See Mr. Cruse, 2626 S. Michigan-av.

FOR SALE—1 OLIVER TYPEWRITER, LIKE new, for $12. 2d flat, 6551 Green-st.

STORAGE, CARTING, FORWARDING

MOVE THE RED BALL WAY

No crating necessary; expert furniture movers take your household goods from your old home and deliver them direct to your new home in large furniture vans. We are "National Movers"—the largest trucking organization in America. All loads insured while in our care. The very best service at prices you cannot equal elsewhere. Cash or payments.

RED BALL TRANSIT CO.,

Indianapolis, Detroit, Dayton, Columbus, O., and Chicago. 1102 Century Bldg. Phone Wabash 5437.

STORAGE—CAR LOT STORAGE IN STEAM heated, damp-proof warehouse on track level; reasonable rates; insurance carried; labor supplied. E. BARTHOLOMEW, Phone Blvd. 830.

PRINTING MACHINERY & SUPPLIES

30" TABLE SHEARS, IN STOCK; NEW AND rebuilt 55" power paper cutter. Wanner Machy. Co., 716 S. Dearborn-st.

SCALES.

SCALES REPAIRED, BOUGHT AND SOLD. COLUMBIA SCALE CO. 2439 N. Crawford-av. Albany 4.

SITUATIONS WANTED—MALE.

Bookkeepers and Clerks.

SITUATION WTD—BOOKKEEPER-CASHIER. Young man, age 27; good detail man, who has had 7 yrs.' exp., brokerage office; can handle phone sales. Address P E 143, Tribune.

SITUATION WTD—EXPERIENCED BOOKkeeper, office manager, capable of managing small office, operate typewriter; college grad., student higher acctg.; age 27; married; ref. Address S 574, Tribune.

SITUATION WTD — BY YOUNG MAN WITH general education in office, store, or willing to learn trade. Maurice M. Troy, 1353 N. Maplewood-av.

SITUATION WTD—A1 ACCT.-STENO.; 15 yrs.' ex; hdle. all books; $30. Address Y 518, Tribune.

SITUATION WTD — 7 YRS.' TRAFFIC EXperience, age 23; best refs. A. Kargl, 3027 N. Racine-av. Wellington 3433.

SITUATION WTD — BKKPR., CASHIER; small ofc.; mid. aged. Address A 354, Tribune.

SITUATION WTD — BKKPR. AND OFFICE mgr.; age 29 yrs.; 6 yrs.' exp.; small concern pref.; A1 refs. Address Y 54, Tribune.

SITUATION WTD—YOUNG MAN, 10 YRS.' office expr.; has Ford tour. car. Address A 344, Tribune.

SITUATION WTD—OFFICE WORK; GOOD AT figures; $35. Address Y 63, Tribune.

SITUATION WTD—BKKPR., THOROUGHLY efficient; marr. Address Y 285, Tribune.

Accountants and Auditors.

SITUATION WTD — ACCOUNTANT, SPEcial knowledge all Federal tax matters; 11 yrs. experience in manufacturing, commercial, public accounting, credit man and executive; 2 yrs. traveling auditor on corporation and consolidated corporations returns, investigations with the bureau; age 31. Address B S 13, Tribune.

LET'S TALK IT OVER.

Cost accountant, auditor, 12 years' exp. auditing, devising, installing, and managing cost and general accounting and factory production systems; public experience; married; age 38; A1 references. What have you to offer? Address A 336, Tribune.

COST ACCOUNTANT.

Age 26, h. s. grad., I. A. S. grad. in acctg., aud. costs, systems; 6 yrs.' mfg. exp., executive 4 yrs., statistical, charting, systematizing and reports; now employed, desires position as asst., or will take charge, or with public acct. Address A 320, Tribune.

SITUATION WTD—BY MAN, MARRIED, 23, residence Chicago, to do general office work, bookkeeping, and accounting on staff of general accountant. Applicant is substantial, student, financially successful. Refs., bank and employers. Sal. desired $150 monthly. Address X 412, Tribune.

Accountant and Auditor.

I am specializing in the supervision of accounts and income tax matters for small concerns and corporations; can care for the interests of one or two additional clients. Address X 557, Tribune, or phone Lincoln 4838.

SITUATION WTD—AUDITOR-ACCT.; AGE 25; 6 yrs.' exp.; Walton grad.; compile reports, statements, etc. Any salary but must have a future; best references; can invest; will leave city. Address Y 108, Tribune.

ACCOUNTANT — GENERAL

Office experience, collection, correspondence, university training, age e25. Addres X 367 Tribune.

ACCOUNTANT-AUDITOR

Will open, keep, audit, close books; financial statements, tax returns; reliable service; reasonable. Phone Sunnyside 2489.

SITUATION WTD — BOOKKPR.-ACCOUNTant wants set books to keep; part time; will prepare statements and make audits. Address X 348, Tribune.

SITUATION WTD — OFFICE MAN, GENERal and cost accounting; age 32; 10 yrs.' experience; desires better accounting position. Address A 274, Tribune.

SITUATION WTD. — ACCOUNTING SERVice; statements, audits, systems; part time bookkeeping. Address Y 53, Tribune.

SITUATION WTD — 10 YRS.' OFFICE EXP.; 5 yrs. C. P. A. firm; can type reports from rough draft. Address A 65, Tribune.

SITUATION WTD — ACCOUNTANT-BOOKkeeper; charge of office; 15 years' experience; references. Address X 382, Tribune.

SITUATION WTD—GEN. OFFICE; SECREtarial; Jr. executive; age 27; single; 8 yrs.' exp.; h. s. grad. Address Y 110, Tribune.

SITUATION WTD—BOOKS OPENED, KEPT, audited; tax returns; reas. Humb. 2212.

Executives and Managers.

INDUSTRIAL ENGINEER.

The advertiser is a young man experienced in factory planing and routing, efficiency engineering, mechanical production, and production control. He has been considered expert in fabrication and assembly of wood, especially automobile bodies. He is qualified to fill position of factory manager or production engineer; he is thirty years of age, married, and willing to go anywhere opportunities are favorable. Address B S 23, Tribune.

MR. PRESIDENT,

Do you require the services of a proven, high class sales executive? An organizer of ability, integrity, energy, and good sound business judgment; one who understands production, sales and management, with a personal acquaintance among the big manufacturers of the country; age 39 years; married; now employed; best bank and industrial references; member Chgo. Assn. of Comm.; salary and bonus. Address X 411, Tribune.

Office Manager & Accountant.

Experience in purchasing and collections, accounting and all modern office appliances and methods; able to handle people and get results; age 30, married, clean bondable record. Address A 256, Tribune.

Printing or Litho. Exec.

12 years' exp. in factory and office as asst. supt., asst. manager, and estimator, age 28; best references. In or out of town position. Address A 451, Tribune.

SITUATION WTD—OFFICE EXECUTIVE; experienced; clean record; well trained; adaptable; can reduce friction; produce results; 29; married. Address A 343, Tribune.

SITUATION WTD — OFFICE EXECUTIVE; 15 years' experience as auditor, accountant, cashier, and office manager; 34 years old; employed; no objection to traveling. Address Y 95, Tribune.

SITUATION WTD—RETIRED BANK MAN desires occupation where exp. and responsibility would be appreciated; remuneration secondary. Address X 408, Tribune.

SITUATION WTD—PRINTING PLANT MANager would like an offer; 1st class references. Address Y 56, Tribune.

Salesmen, Solicitors, Etc.

Office Manager or Secretary.

College graduate, 30, married, experienced in cost accounting, purchasing, collections, and all office details; excellent stenographer and correspondent; can handle help and will make himself invaluable to busy executive; ref. gilt edged; salary moderate. Address A 70, Tribune.

SITUATION WTD—SPECIALTY SALESMAN. 10 years' selling house furnishing and hardware trade; city and road; 34, with brains and ability to make good; commission with drawing account. Address A 120, Tribune.

SITUATION WTD — AUTO ACCESSORIES salesman wants to cover northern Illinois with full line of accessories; has worked same for 5 years and can show good sales record. Address S P 205, Tribune.

SALESMEN — WE HAVE OPENINGS FOR 4 men on a house to house proposition; must be workers; experience not necessary; salary and commission. Call 8 to 10 a. m., 4 to 6 p. m. Room 622 McVicker Theater Bldg.

SITUATION WTD — SALESMEN, STOCK OR bond issue, on percentage basis; must be legitimate, with satisfied stockholders. Address X 83, Tribune.

SITUATION WTD—EXP. YOUNG SALESMAN now emp., wishes to connect with reliable firm; A1 ref. Address X 550, Tribune.

Professions and Trades.

SITUATION WTD—MAN NURSE AND GENtleman's companion who for years has had successful experience in handling and caring for mental cases and nervous disorders desires engagement. Highest references. Address X 430, Tribune.

SITUATION WTD — DRAFTSMAN; LONG exp. in designing steel and general mechanical work. Address A 267, Tribune.

SITUATION WTD — A1 GORDON PRESSman; long exp.; good Miller man; marr., sober, reliable; union. Address Y 93, Tribune.

SITUATION WTD — DENTIST WITH 3 YRS.' exp. desires position with busy general practitioners or specialists. Phone Pullman 6733.

SITUATION WTD—LICENSED STATIONARY engineer, day or night. Address X 342, Tribune.

SITUATION WTD — ALL AROUND MAchinist; 12 years' exp. machine shop, repair or maintenance; married. Ph. Juniper 7662.

SITUATION WTD—PLUMBER SEMI-SKILLed repair work; age 32. Reasonable wages. Address L 241, Tribune.

SITUATION WTD—OSTEOPATHIC PHYSIcian wants position with individual or party to travel. Address B N 6, Tribune.

SITUATION WTD — MECH. DRAFTSMAN and engr., 10 yrs.' exp. Phone Austin 2711.

SITUATION WTD—WITH CONTRACTOR, dftg., cler. work. Address Y 58, Tribune.

SITUATION WTD—AS BAKER; ALL ROUND man. Address T 432, Tribune.

Farm and Garden Help.

SITUATION WTD—CARETAKER, GARDener, care of automobile. Address ARTHUR FRANK, 1131 E. 50th-st.

SITUATION WTD—MAN, WIFE, WORK ON farm; good refs. Call Lake Forest 797Y3.

Janitors and Porters.

SITUATION WTD—EXP. JANITOR, WHITE, marr.; no chil.; apt. bldg.; ref. Address X 523, Tribune.

SITUATION WTD—EXPERIENCED JANItor. Call Doug. 8612, 3351 So. Park-av.

SITUATION WTD — EXP. JANITOR; REF. ED McRAE, Douglas 3194.

House Servants.

SITUATION WTD — YOUNG JAPANESE, exp. family cook, in small fam. or gen. hswk. Address X N 297, Tribune.

SITUATION WTD—2 FILIPINOS, EX. COOK, and houseman, in refined family; city or country. Address Y 517, Tribune.

SITUATION WTD — JAP. EXPERT COOK, valet; middle age, reliable, efficient hskpr. for bachelor. Address Y 486, Tribune.

SITUATION WTD—FILIPINO SCHOOL BOY or house boy in family. Address A 442, Tribune.

SITUATION WTD. — JAPANESE STUDENT in priv. fam. as housework; Address T. HARA, Japanese, Y. M. C. A., 747 E. 36th-st.

SITUATION WTD—JAP SCHOOL BOY; GEN. housewk.; small fam. Douglas 5959.

SITUATION WTD — BEST REF.; EXP., COLored. Doug. 1455. O. C. SANDERS.

SITUATION WTD — GOOD COOK, BUTLER; Jap.; ref. Address A 364, Tribune.

SITUATIONS WANTED—MALE.

House Servants.

SITUATION WTD — YOUNG MARR. COUple; handy man, all around work; woman, cooking and gen. housework; experienced. 6324 Normal-blvd. Robertson. Vinc. 3646.

SITUATION WTD—SWEDISH COUPLE, first class cook and butler, can take full charge, best of refs. Address Y 154, Tribune.

SITUATION WTD — HOUSEMAN, CARE OF yards, autos, house; Belgian; priv. fam. Write De Windt, 6204 Michigan. Went. 5212.

SITUATION WTD—COLORED PORTER AND houseman; can drive and rep. car; ref. Ph. Oak. 4066J. W. Tabor, 4239 St. Lawrence.

Coachmen, Teamsters, Chauffeurs.

SITUATION WTD—CHAUFF., SINGLE, EXP., good mech.; can do work around the house. Address 3263 N. Clark-st., R. LARSON.

SITUATION WTD — CHAUF., WHITE, SINgle; age 29; careful driver and mech.; 10 yrs.' exp.; A1 refer. Address A 367, Tribune.

SITUATION WTD—CHAUFFEUR, PRIVATE, white, married man; 9 yrs.' exp.; good ref. Boulevard 6303.

SITUATION WTD—EXP., RELIABLE, INtelligent colored chauffeur; good mechanic, A1 refs.; location no objection. Boul. 6864.

SITUATION WTD—CHAUFFEUR, EXP. high grade cars; careful; best refs. Lincoln 5506. A. HEDIN.

SITUATION WTD—1ST CLASS CHAUFfeur, 10 yrs.' exp., careful driver, A1 ref. J. P. Gotseck, 600 N. Kedzie-av.

SITUATION WTD—EXP. CHAUFFEUR AND maid, col., ref., 7 yrs. Douglas 6494.

SITUATION WTD—COL. EXP. CHAUFFEUR; any car. Douglas 2305.

SITUATION WTD — AS CHAUF. IN PRIV. fam.; city or country; good ref. Well. 8979.

SITUATION WTD—COL. COUPLE; EXP. chauf., houseman; wife maid. Ken. 1772.

Stenographers, Typists, Etc.

SITUATION WTD—YOUNG MAN WITH 5 years' business and 4 years' naval experience, desires position as correspondent or stenographer; automobile business preferred; good references. Address A 363, Tribune.

SITUATION WTD — EXPER. TYPIST; SALary $22. Address Y 539, Tribune.

SITUATION WTD—EXP. STENO.; 28; FEW hours nights. Address Y 104, Tribune.

Miscellaneous.

SITUATION WTD — PART TIME, ANY NAture except selling; bkpg., gen'l office exp. Address X 457, Tribune.

SITUATION WTD — BY STUDENT; ACCUrate at figures; typist; 6-11 p. m.; refs. Address Y 487, Tribune.

SITUATION WTD—GERMAN, HANDY WITH tools; ref. Address A 362, Tribune.

SITUATION WTD — WATCHMAN; RELIAble; references. Address Y 537, Tribune.

Day and Contract Work.

SITUATION WTD—CARPENTER, CONTRACtor, remodeling and repairs; concrete foundation; floors; brick and frame garages; house raising; estimates; no obligation. Call after 6 p. m. Humb. 6948. 1824 N. Mozart-st.

SITUATION WTD — CARPENTER; NEW OR old work, porches, garages. Ph. Prospect 1122.

SITUATION WTD—HOUSE PAINTING, DECorating; A1 guar. Martin, Sunnyside 2905.

SITUATIONS WANTED—FEMALE.

Bookkeepers and Clerks.

SITUATION WTD—BOOKPR.-STENO., LADY, 30; 7 yrs. exp.; now empl. temporarily, desires perm. position with reliable concern; loyal, conscientious, hard worker; capable handling correspondence or taking charge dept., sterling char.; best refs. Ken. 6643.

SITUATION WTD—BY COMPTOMETER OPerator, 22 yrs. of age, with 6 years' exp. gen. office work, including cost, pay roll, etc. Address Y 97, Tribune.

SITUATION WTD — AS SWITCHBOARD OPerator or file clerk; 3 yrs.' experience; have some knowledge of operating comptometer. Tel. Humboldt 2683.

SITUATION WTD—BKPG., THOROUGHLY competent; d. e. trial bal., prof. and loss, State. Best ref.; 6 yrs.' exp. Address Y 404, Tribune.

SITUATION WTD—1ST CLASS BOOKKEEPer, cashr., age 30, mfg. and bankg. expr.; A1 references. Address P E 144, Tribune.

SITUATION WTD — BOOKKEEPER, EXP. and gen. off. or ledger work; $20 week. Address E T 288, Tribune.

SITUATION WTD — BOOKKEEPING, GENeral office work; exp., reliable woman, $25. Address Y 417, Tribune.

SITUATION WTD — BKKPR.-STENO.-GEN. off. work; 1st class; $25. Sunny. 4905.

SITUATION WTD—BKPR., FULL CHARGE; A1 refs.; also steno. Armitage 7053.

SITUATION WTD — D. E. BKPR.; COMPL. set; fin. stmts. Address Y 424, Tribune.

SITUATION WTD—EXP. D. E. BOOKPR.-steno., 1 or 5 afternoons per wk. Mid. 648.

Domestics and Cooks.

SITUATION WTD — COOK AND WIFE, assist; expert meat, pastry and bread; clean, econom., reliab.; A1 ref.; school, inst.; $100 mo. Address Y 244, Tribune.

SITUATION WTD — COOK OR WORKING hskpr., exp., yg. Danish girl, cap. of taking full charge; $18. Call Thurs. after 5 p. m. all day Fri. Nor. Danish Home, 2137 Point.

SITUATION WTD — YOUNG LADY, COL., wishes housewk.; suburbs preferred. Ken. 793.

SITUATION WTD—RELIABLE COL. GIRL; gen. work and sewing; suburb or city. Kenwood 9677.

SITUATION WTD — OFFICE GIRL WISHES to assist with home duties for rm. and board; ref. Address Y 83, Tribune.

SITUATION WTD—MAID, COLORED, NOR. bachelor apt., or half days work. Address Y 597, Tribune.

SITUATION WTD—SENN HIGH SCHOOL girl will give services for a good Prot. home. Address A 169, Tribune.

SITUATION WTD—WHITE WOMAN; GOOD cook, middle aged. Douglas 2354.

SITUATION WTD—COL., EXP. CHAMBERmaid. Drexel 4921.

SITUATION WTD—HALF DAYS, HOUSEWK., neat col. woman. Douglas 4246.

SITUATION WTD—COL. HOUSEMAID; NO washing; city or sub. Kenwood 1106.

SITUATION WTD—COL. GIRL, HOUSEWK., half days, by week. Doug. 3966.

SITUATION WTD—3 DAYS' HOUSEWORK a week, by colored woman. Seeley 3243.

SITUATION WTD—HALF DAYS, BY WEEK; exp. col. woman. Boul. 7224.

SITUATION WTD — COL. WOMAN WANTS half day work; good cook. Oak. 7258.

SITUATION WTD—GOOD COOK, WHERE waitress is kept; $20 wk. Doug. 2390.

SITUATION WTD — GEN. HSWK., CARE child; comp., middle aged, col. Ken. 4899.

SITUATION WTD—NEAT COL. GIRL, GEN. hswk., home night, or stay. Ken. 8083.

SITUATION WTD—FINE COOK; NO LAUNdry; Gentile; $15. Douglas 2390.

SITUATION WTD — PLAIN COL. COOK, maid, or nurse. Victory 6360.

Housekeepers and Caretakers.

SITUATION WTD — NEAT COL. GIRL; short hours; or hskpr. bach. flat. Douglas 8660.

SITUATION WTD—COL. LADY AS HSKPR. for 1 or 2; will leave city. MRS. GREEN, 5754 Lafayette-av.

SITUATION WTD—AS CARETAKERS BY ELderly mar. couple. Address P E 411, Tribune.

SITUATION WTD — COOK OR WORKING hskpr.; best. ref., $20. Ph. Normal 7837.

SITUATION WTD — JAPANESE COOK housework; butler. Superior 9515.

Dressmakers and Seamstresses.

SITUATION WTD—FRENCH SEAMSTRESS; mending; plain sewing in fam. Address A 153, Tribune.

SITUATION WTD—FIRST CLASS DRSMKR. makes dress in day; refs. Kenwood 8707.

SITUATION WTD—PLAIN SEWING, DARNing, daily; children's garments. Nev. 3962.

SITUATION WTD — BY EXPERIENCED dressmaker in shop. Drexel 3663.

SITUATION WTD—EXPR. SEAMSTRESS, BY day, plain or fancy. Phone Drex. 2744.

Nurses and Governesses.

SITUATION WTD—MATRON IN GIRLS' sch.; practical nurse; care of baby; or would accompany nice Protestant family south or California; efficient; middle aged woman; exp. refs. Address Y 376, Tribune.

SITUATION WTD — GOOD PRACTICAL home nurse, willing worker; ref.; $25-$28 wk. Winthrop Reg. Sheldrake 3900.

SITUATION WTD — NURSE, REF., FOR 1 child; at hotel nr. Lin. Pk. Address T 190, Tribune.

SITUATION WTD—MIDDLE AGED WOMAN for practical nurse in hospital or private home, by day or week. 9639 Forest-av.

SITUATION WTD — PRACTICAL NURSE, confinement, conval., invalid. West 3120.

SITUATION WTD — INFANT'S NURSE, comp., full charge; $22. Drexel 8468.

SITUATION WTD—EXP. INFANTS' NURSE; white. Douglas 1246.

SITUATION WTD — COMPANION-NURSE; educ. Amer. woman. Ph. Lakeview 3508.

SITUATION WTD—NURSERY-GOVERNESS or infant's nurse. Ph. Lakeview 3508.

Laundresses and Day Work.

SITUATION WTD—LAUNDRESS; FOR REFS. Call Midway 6407, Douglas 9892. MRS. SHAY.

SITUATION WTD — BUNDLE WASH. AND lace curtains take home. Mrs. Stevenson. Victory 5281.

SITUATION WTD—LAUNDRESS OR CLEANing by the day. Call Drexel 98.

SITUATION WTD—WHITE LAUNDRESS; Tues., Thur., Fri., Sat. Went. 7564.

SITUATION WTD — LAUNDRY OR DAY work, col. Douglas 6197.

SITUATION WTD — LAUNDRESS, CLEANing, whole or half days. Doug. 5737.

SITUATION WTD—WORK BY DAY; LARGE and single wash., at home. Oakland 4330.

SITUATION WTD—LAUNDRY OR CLEAN., 1 or ½ da.; col. Ph. Dorchester 8720.

SITUATION WTD — EXP. LAUNDRESS, white; refs. Ph. Superior 734.

SITUATION WTD—BUNDLE WASHING TO take home; ref. Doug. 8137.

SITUATION WTD—A1 LAUNDRESS; BUNdles home. Ph. Superior 4571.

SITUATION WTD—COL. LAUNDRESS, MON., Wed., Fri., Sat. Phone Normal 1151.

Stenographers, Typists, Etc.

SITUATION WTD — BRIGHT BEGINNER, typist or steno.; mod. sal. Went. 650.

SITUATION WTD — GIRL STENO., NEAT, capable, beginner. Ph. Boulevard 968.

SITUATION WTD—STENO., SMALL OFC., 3 yrs.' exp.; $25. Address E F 467, Tribune.

SITUATION WTD — STENOG.-SECY., LOOP; competent; good sal. Tel. Lincoln 2979.

SITUATION WTD — STENOGRAPHER, COMpetent; 8 yrs.' exp. Irving 6681.

SITUATION WTD—STENO.-SECY.; KNOWLedge bookkeeping; 12 yrs. exp. Well. 3696.

SITUATION WTD—STENO., H. S. GRAD., 4 yrs.' exp., good on detail. Rand. 5194.

SITUATIONS WANTED—FEMALE.

Stenographers, Typists, Etc.

SITUATION WTD—TEMPORARY—4 TO 6 mo., age 29, 3 yrs.' college educ., 4 yrs. bus. exp., capable, loyal, dependable; Underwood or Remington; publishers or adv. office preferred; $30. Address A 244, Tribune.

SITUATION WTD—EXP. LEGAL STENOGrapher, 9 years' exp., desires secretarial position with rep. firm; salary $40. Address P D 513, Tribune.

SITUATION WTD — COLLEGE TRAINED young woman, pleasing address; expert correspondent, heavy detail; A1 references; salary $30-$35. Ph. Oak Park 5591.

SITUATION WTD — SECRETARY; 7 YRS.' varied experience, seeks position requiring effort and initiative; salary $35. Address Y 414, Tribune.

SITUATION WTD — TYPIST OR STENOGrapher, evenings; extensive experience. Address A 162, Tribune.

SITUATION WTD—SECRETARY-STENO.; 10 yrs.' varied exp.; cap., accurate; poss. initiative. $30 wk. Address X 258, Tribune.

SITUATION WTD—PH. FRANK, 2810 FOR public steno. R. 804, 118 N. La Salle; also an exp. typist, Reming. biller for perm. pos.

SITUATION WTD — STENO.; BRIGHT, INtelligent girl; rapid and accurate; H. S. grad.; varied exp. Ph. Austin 8467.

SITUATION WTD — STENO.-SECY.; 2 YRS. exp.; off. detl.; univ. edu. Lawndale 1568.

SITUATION WTD—STENO., COMP., 5 YRS.' exp., sm. ofc. pfd.; $27.50. Dorchester 4323.

SITUATION WTD — EXP. STENO.; TAKE charge small office. Humb. 9045.

SITUATION WTD—TYPIST; 4 YRS.' BOARD of trade exp., loop. Armitage 4349.

SITUATION WTD — TYPIST, SWITCHBD., H. S. G.; 5 yrs.' exp.; loop. Armitage 1697.

SITUATION WTD — EXP. STENOG., LOOP or North Side. Graceland 8573.

SITUATION WTD — STENOGRAPHER, 1ST class; 5 yrs.' exp. Columbus 1647.

SITUATION WTD — COMPETENT STENO.-secy.; 8 yrs.' exp. Vincennes 2649.

Miscellaneous.

SITUATION WTD—LATE AFTERNOON AND evening work; yg. lady, comp. for cashier or clerical work; exp. waitress; confectionery store. Address A 241, Tribune.

SITUATION WTD—SOCIAL OR BUSINESS secretary; college education; 2 years' experience; references furnished. Address A 243, Tribune.

SITUATION WTD — COL. WOMAN WANTS permanent place; good cook; stay nights; A1 ref. Phone Doug. 7153.

HOME WORKERS' SERVICES.

WANTED—BEADING AND EMBROIDERING wk. at home. Ravenswood 3304.

SPECIAL THIS WEEK—IN ANY COLOR, slip covers, $13.50 per set. Linc. 4717.

WANTED—MALE HELP.

Stores and Offices.

ACCOUNTANT — COMPETENT, POSSESSing initiative and executive ability; good penman; state experience and salary expected. Address P N 52, Tribune.

ACCOUNTANT — EXPERIENCED; REFERences exchanged. Address A 253, Tribune.

ASSISTANT TO AUDITOR AND BOOKKEEPer—Must have hotel experience. Address P O 488, Tribune.

BANK TELLER.

Savings teller, in North Side bank; state age, experience, and salary expected. Address P K 454, Tribune.

CLERK

for cost work.

LIBRARY BUREAU,

1250 N. Homan-av.

CLERKS—SEVERAL EXPERIENCED INsurance clerks; farm collection department and indorsements. Address P N 247, Tribune.

COMBINATION WINDOW TRIMMER, CARD Writer and Advertising Man—For a live town of 1,700 people; good opportunity for right man who wants to earn and save. Give salary wanted in the first letter. Address KRASNE'S STORE, Fullerton, Neb.

GROCERY CLERK—YOUNG MAN TO MANage grocery dept. Call Berwyn 560.

LEDGER CLERK.

Young man not over 19 years old, good at figures and penmanship; $15 to start with; a good opportunity. Address P E 404, Tribune.

LEDGER CLERK — GOOD OPPORTUNITY for young man, quick and accurate with figures; give age and experience; salary $22.50. Address P E 215, Tribune.

MAN—YOUNG, 27 TO 35 YEARS; GENTILE; good education; thorough accountant, a large volume of detail, in large merchantile establishment. State age, salary, phone, experience, and education. Address P O 523, Tribune.

MAN—BRIGHT, YOUNG, OVER 16 YEARS old, to work in stock room and learn X-ray business. Phone West 3870, MR. REYNOLD.

MAN — YOUNG, 16-18 YEARS OF AGE, for general office work. Apply in own handwriting. Address A 69, Tribune.

MAN—$110 A MO.; OFFICE AND OTHER work; give phone. Address G O 116, Tribune.

MAN—YOUNG, FOR CLERICAL WORK; quick at figures; write good hand. Address P N 207, Tribune.

PURCHASING AGENT—FORMERLY WITH coal department large railroad. Address P O 400, Tribune.

RETAIL SALESMAN—FIRST class; hosiery, underwear, and knit goods. Also to assist floor manager. State experience, references, and salary. Address P N 297, Tribune.

SALESMAN—EXPERIENCED RETAIL SHOE salesman for mens' shoes. Must have best references. J. Abelson, 500 S. State-st.

SHIPPING CLERK.

Experience necessary in ladies' ready to wear; steady position for reliable, capable party. Address A 61, Tribune.

SHOE SALESMEN.

We have several openings offering exceptionally attractive opportunities for young men of pleasing personality with first class experience, well posted in the line, and able to give our customers satisfactory service. Apply Supts.' office, 9th floor.

MARSHALL FIELD & CO., RETAIL.

STATISTICAL CLERK—MUST BE ACCUrate and quick at figures; state full particulars and salary expected. Address P N 250, Tribune.

STENOGRAPHER-SECRETARY TO PRES., W. S. Mfg. Concern—To develop into selling dept. Give age, exp., and salary expected. Address P E 402, Tribune.

STOCKMAN AND RECEIVING CLERK COMbined—For retail furniture store; must be experienced and willing to move to Milwaukee; wages $27.50 per week. Home Furniture Company, 260 W. Water-st., Milwaukee, Wis.

TEACHER—NATIVE FRENCH. RM. 1208 Auditorium Tower, 56 E. Congress-st.

YOUNG MEN AND BOYS, OVER 16.

PHILIPSBORN'S,

Congress and Paulina-sts.

YOUNG MAN—BRIGHT AND ACTIVE, 18 to 20; good opportunity to learn banking business.

LINCOLN TRUST & SAVINGS BANK. 3936 Lincoln-av.

YOUNG MAN—HIGH SCHOOL GRAD., AMBItious, 21 to 25, in prod. dept., good future. Victor X Ray Corp., Robey and Jackson.

Executives and Managers.

AUDITOR — HIGH GRADE, to take full charge of large office; good salary and future. Give full particulars of former employment and salary expected. Address P O 213, Tribune.

PURCHASING AGENT.

Man experienced in purchasing supplies for mail order house; one who knows paper and cost of printing, boxboard, twine, etc.; must have executive ability and be capable of handling men and boys. Apply by letter, giving age, experience, and salary expected. Address P O 490, Tribune.

MANAGER—FOR LARGE DETROIT RETAIL meat market; does extensive hotel-restaurant business; manager must be thoroughly experienced. Capable taking full charge. Give references, also state experience and salary expected. Address A 326, Tribune.

MAN—MIDDLE AGED, WHO IS NOT ENtirely dependent on his salary; man of exceptional appearance, to act as floorwalker in women's ready to wear store; no experience in the business necessary; give full particulars in letter. Address Y 370, Tribune.

MAN—WHO CAN MEET SUBSTANTIAL people and is in the $10,000 a year class can get in touch with a big money proposition. No investment, but must expense himself to and in New York City. Address P O 415, Tribune.

MAN — MIDDLE AGED, FOR INFORMAtion desk of school. Splendid chance for right party; $20 wk. to start; must have good memory for names and write good hand. NATIONAL COLLEGE OF CHIROPRACTIC, 20 N. Ashland-blvd.

MAN — GOOD, CLEAN, YOUNG, WITH UNusual business experience; or college graduate, for responsible executive position; give age, religion, references, experience in strict confidence. Address Y 520, Tribune.

MANAGER—TO TAKE CHARGE OF TURKish bath and valet dept.; loop hotel; must be experienced and able to give bond. Address G S 245, Tribune.

MAN — WHO KNOWS WHOLESALE SHOE business and understands buying; good opportunity for right man and promising future. Address Y 88, Tribune.

WANTED—MALE HELP.

Executives and Managers.

BUYER AND MANAGER—WE HAVE an opening for buyer and manager of underwear, hosiery, sweater and glove department. We will receive applications by letter for the position. Applicant must have mail order experience, a clean record and thorough knowledge of this merchandise. Apply by letter only to R. W. Webb. LEONARD MORTON & COMPANY, 1433 Wabash-av.

BUYER AND MANAGER—WE HAVE an opening for buyer and manager of our dry goods department. We will receive applications by letter for this position. Applicant must have mail order experience, a clean record and thorough knowledge of this line. Apply by letter only to R. W. Webb. LEONARD MORTON & CO., 1483 Wabash-av.

Boys—Office and Factory.

BOY—OFFICE, BRIGHT, OVER 14 YEARS of age.

AMERICAN CAN CO., 13th floor Monroe Bldg. 104 S. Michigan-av.

BOY—16; IN FINANCIAL DEPARTMENT OF large mercantile establishment; must be good penman; references required. Address P N 55, Tribune.

BOY — OFFICE BOY; MUST BE 18 YEARS old, neat in appearance, and have some office experience; good opportunity. Apply Rm. 714 Borland Bldg., 105 S. La Salle.

BOYS — MUST BE 16 YEARS; NEAT APpearance, for store and delivering errands. Apply Room 309, 135 S. State-st. Mr. McHale.

BOYS—NORTHWEST, AND MEN, TO DEliver morning papers; good pay. Apply 7 p. m., ROSING, 3049 Cortland-st.

BOYS—5 DELIVERY BOYS. A. L. RANDALL CO., 180 N. Wabash-av., ask for Eric Johnson.

BOY—INSURANCE OFFICE; HIGH SCHOOL education; good chance for advancement; $12 a week. Address S P 504, Tribune.

BOY—IN DRUG STORE; GOOD HOURS AND wages. E. J. Bachus Pharmacy, 7543 N. Ashland-av., at Howard-st.

BOY—ABOUT 17, IN OFFICE OF WHOLEsale house; rapid advancement if ability is shown. Address P K 457, Tribune.

BOY—OFFICE, OVER 16. SALARY $12. Rm. 824 Monadnock Bldg.

BRIGHT, AMBITIOUS BOYS over 16, for stock work. Must have high school education. Apply 29 E. Madison. SWARTCHILD & CO.

Professions and Trades.

AIR BRUSH WORKER—ONE CAPABLE OF taking full charge of artistic work on lamps and vases. AMERICAN ART PAPIER MACHE WORKS. 6311 N. Clark-st.

AUTOMOBILE TRIMMER—MUST BE AN A1 man; custom work; prefer man who has had experience in winter enclosures; in answering state if married and give references. Top wages. Automobile Coach Corp., 1732 Oak, Kansas City, Mo.

AUTO MECHANIC — FAMILIAR WITH Franklin air cooled cars; steady position for good man. GEO. MARQUETTE MOTOR SALES, 5971 Ridge-av. Sheldrake 3545 and 3790.

AUTO MECHANIC—MUST BE FIRST CLASS man; no others need apply. Madison Square Garage, 4912 W. Madison.

ARTIST—ON LETTERING AND DESIGNS; experience necessary. WASKOW CO., 549 W. Washington.

BAKER—FIRST HAND ON CAKES; MUST be experienced. 3435 Lawrence-av.

BENCHMEN, MACHINE MEN, SASH AND Door Man—Experienced. Apply Panama Sash & Door Co., New Orleans, La.

BOX SPRING MAKERS.

Experienced men only; steady work. SCHULTZ & HIRSCH CO., 1300 Fulton-st.

BRICKLAYERS — AT 85TH AND BISHOP-sts.

BUSHELMAN—FOR OUT OF TOWN. FRED Getzoff Co., 19 S. Wells.

CABINETMAKER — JOHN M. SMYTH CO., 703 W. Madison.

CANDY MAKER—PAN MAN, second under foreman, in Milwaukee. State age, experience, and last position in first letter. Address L H 10, Tribune.

CANDYMAKERS.

Experienced spinners for hard goods. HOWARD H. HOYT CANDY CO., 1427 Carroll-av.

CAR REPAIRERS.

Experienced men on wood freight cars; long jobs; inside work; no labor trouble. 2310 S. Paulina-st.

CARPENTERS.

Car work for North Side. Apply Room 826, 72 W. Adams, Edison Bldg.

CARPENTER — FOR INSIDE FINISHING; nonunion; state wages. VICKERY KENNELS, Barrington, Ill.

COPY WRITER — LARGE MANUFACTURer offers unusually good opportunity to copy writer who can produce advertising that will sell foods; must be able to make rough layouts, know how to co-operate with others, and ambitious enough to work for advancement; mail order or agency experience desirable; state past experience, age, salary, and all additional details that will help us to judge your qualifications. Address P O 481, Tribune.

CUTTERS—TO MEASURE AND DELIVER made to measure clothes; special men for Saturday afternoons. Address P T 580, Tribune.

CUTTERS — EXPERIENCED, WITH MAchine cutting of ready made clothing. Apply Mr. Levy, 30 E. 26th-st., 2d floor.

Designer on Embroideries

to take charge of embroidery dept. Must know how to copy and make new designs; good pay; state experience. Address A 449, Tribune.

DESIGNER—TO TAKE CHARGE FACTORY, copy styles, do own cutting on ladies' dresses. Address P E 407, Tribune.

DRAFTSMAN—YOUNG MAN WITH EXPErience in apartment building layout and construction; experience in exterior design not important; state experience and with whom previously employed. Address P E 85, Tribune.

DRAFTSMAN—ORNAMENTAL IRON, FAmiliar with structural steel and estimating; state experience and salary. Address P O 260, Tribune.

DRAFTSMAN—FOR ORNAMENTAL AND miscellaneous iron works. Must be experienced. Address P O 77, Tribune.

ELECTROTYPERS—ALL BRANCHES, HIGHest wages paid; state experience and when you can star; open shope city. Address A 357, Tribune.

ESTIMATOR—TO LIST MILL WORK FROM plans. This is a temporary position which may prove permanent; one with city experience desired; in answering give references, age and salary expected; replies held strictly confidential. Address P O 298, Tribune.

ESTIMATOR,

Thoroughly experienced, on mill work. NORTH SIDE SASH & DOOR CO., 1111 S. Washtenaw-av.

ESTIMATOR— FOR THE DOOR DEPT. of large factory in northern Wisconsin; man who understands blue prints required. Address A 76, Tribune.

FINISHER — WHO CAN DO STRIPING; good chance to learn poly-chroming. The Windsor Furniture Co., 1420 Carroll-av.

FOREMAN — SMALL DEPT. MANUFACturing small metal articles, ticket punch; experienced preferred. Address P N 251, Tribune.

HARD CANDY MAKER—IN MILWAUKEE; state age, experience and last position, in first letter. Address L H 11, Tribune.

LABORERS—ROCK; 20; 35C P. H., STEADY work; good comp. rate $1 pd.; no trouble, no transportation paid; come or write. Monmouth Stone Co., Gladstone, Ill.

LAW STUDENT—FOR FULL TIME POSItion in West Side bank; to handle abstract and detail in real estate and mortgage department; stenographic ability or similar experience desirable. Address P O 354, Tribune.

LINOTYPE OPERATORS—EXPERIENCED; nonunion. Apply R. R. Donnelley & Sons Co., 731 Plymouth-ct.

LINOTYPE OPERATOR—OPEN SHOP; 48 hours. STEARNS BROS. & CO., 619 S. La Salle-st.

MAN—YOUNG, LIVING WITH PARENTS, having good ear for music; steady position; opportunity to learn piano tuning. 2952 W. Chicago-av.

MAN—YOUNG, STRONG AND INTELLIgent, for general factory work; Gentile; $12 wk. 728 W. Randolph, 2d fl.

MAN—YOUNG, RECENT H. S. GRADUATE, in chemical dept. Give age, phone number. Address P N 206, Tribune.

MILLWORK ESTIMATOR.

capable of listing from arhcitect's plans; must know values; permanent position, large concern. Address Y 59, Tribune.

MEN—AND YOUNG MEN, TO TAKE charge of vulcanizing shops; good wages; exper. unnecessary; bond required. Baffetti Vulcanizer System, 917 Washington-blvd.

PAINTERS—AT LOYOLA STATION, AT Sheridan-rd. and Northwestern Elevated; nonunion.

PAPERCUTTER.

First class man, able to handle folding machines and stock; steady work; union shop. Address P K 430, Tribune.

PATCHERS AND OILERS—ON PHONOgraph cabinets. Apply Brunswick-Balke-Collender Co., 411 Rush-st.

PLASTERERS

Wanted for a three month job. Union job; no trouble; $1.12½ per hour.

HENRY L. VAN DER HORST Kalamazoo, Mich.

WANTED—MALE HELP.

Professions and Trades.

POWER DRAFTSMEN.

Experienced draftsmen wanted at once for layout and design of electrical power switch boards and conduit plans. A good opportunity for those qualified. Call in person or write. WESTERN ELECTRIC CO., INC., 48th-av. and 24th-st.

PRESSER—COLORED. HOFFMAN PRESS, 5137 Cottage Grove.

PRINTERS.

WE HAVE POSITIONS IN OPEN SHOP COMPOSING ROOMS for men who desire PERMANENT POSITIONS with opportunity for advancement in shops now rebuilding their organizations.

Hand Compositors.
Stonemen.
Linotype and Intertype Operators.
Monotype Keyboard Operators.
Monotype Caster Operators.
Monotype Combination Operators.

To replace men who have vacated their positions and are now on strike. Permanent positions, good wages, excellent working conditions. Write. EMPLOYING PRINTERS ASSOCIATION, 1310 Majestic Bldg., Milwaukee, Wisconsin.

PRINTER.

Printer, neat, good education, accustomed to waiting on customers and doing office detail, to assist superintendent of large printing plant; office man really desired, but knowledge of printing plant operation necessary; excellent opportunity. Inquire 9th floor. PRINTING PRODUCTS CO., Polk and La Salle-sts.

PRINTER—LARGE HOTEL ON THE SOUTH Side wants an experienced printer who understands menu work; this is a good position for the right man; good salary, including board; state age and references. Address P O 363, Tribune.

REPORTER — BY MERCANTILE AGENCY; permanent position and advancement. Address S P 201, Tribune.

SHOE INSPECTORS,

Experienced.

In reply give age, salary desired, and previous places worked. Address P N [illegible], Tribune.

SHOW CARD WRITER—A1 MAN, SPEEDY. Best job in Chicago; permanent. Apply Standard Show Card Service, 6433 Ravenswood-av., near Devon.

SHOW CARD WRITER — 1ST CLASS MAN; steady work, good wages. Address P N [illegible], Tribune.

STOVE MAN — COMPETENT; ONE WHO can take care of details and make himself generally useful. Call between 8-10 a. m. Thursday. ROMAN FURNITURE CO., 2839 Milwaukee-av.

SWITCHBOARD WIREMEN and CABLE FORMERS.

Young men, 19 to 24 years of age, to learn telephone switchboard wiring and cable forming.

We want men who can apply themselves and who are ambitious enough to work hard at learning a good trade. WESTERN ELECTRIC CO., INC., 48th-av. and 24th-st.

WEAVERS, SPINNERS, AND Sewers — Day and night work. Apply HANOVER WOOLEN MFG. CO., Hanover, Ill.

WOOD TURNER—APPLY PIANO FACTORY, 1223 Miller-st.

Pharmacists.

APPRENTICE OR ASSISTANT DRUG CLK.—State experience and salary. Address Y 54, Tribune.

ASSISTANT DRUGGIST — TO TAKE charge of pat. medicine dept.; good salary and excellent opportunity to right man. National Drug Corp., Clark and Madison.

PHARMACIST ASSISTANT — OPPORTUnity for aggressive man; North Side; state age, references, wages expected. Address Y 535, Tribune.

PHARMACIST — REGISTERED GRAD.; guarantee salary, $4,000 to $10,000 per year. Apply 624 Hearst Bldg.

REGISTERED APPRENTICE for our prescription department. Apply 10th floor, employment office. ROTHSCHILD & COMPANY, State, Jackson, & Van Buren.

REGISTERED PHARMACIST — A GOOD salesman and one that can take charge; refs. Address P N 201, Tribune.

Farm and Garden Help.

FARMER — PRACTICAL, AS SUPERINtendent and manager of farm breeding cattle, hogs and sheep. Must have general knowledge of machinery, able to clear and stump land. Give age, experience, family, references, wages expected and when able to start to work. Address A 264, Tribune.

MAN—SINGLE, ON MODERN DAIRY FARM near Chicago; must be familiar with all operations on such a place. Address P O [illegible], Tribune.

Salesmen, Solicitors, Etc.

ADVERTISING SALESMEN.

A real opp. for high grade men with local trade or newspaper exp.; other with directory exp.; liberal comm.; none but the best need apply. Call Wentworth 248 for appointment.

AUTOMOBILE SALESMAN TO SELL THE BEST CONSTRUCTED AND BEST LOOKING MEDIUM PRICED CAR ON THE MARKET.

2429 S. MICHIGAN-AV.

AUTOMOTIVE EQUIPMENT CORPORATION, 105 W. Monroe-st., Room 412.

COAL SALESMEN,

We can use several live men to sell coal on the South Side. This is a good proposition for live men. Straight commission proposition.

MILLARD COAL CO., 101 W. 59th-st. Wentworth 2151.

CAN YOU QUALIFY?

I can use one young, neat appearing, high grade Salesman with an automobile who has the big money idea, backed up with ambition. This is different from anything you have ever tried—only a 100% Salesman can make good. If you want to make permanent connections with a widely advertised proposition that will be good for the next five years, call for personal interview. See MR. ROBERTS, Suite 1016, 36 S. State-st.

CIGAR CLERK — EXPERIENCED, A1 MAN; references required. Address P O [illegible], Tribune.

DEMONSTRATORS — WASHING MACHINE, for service in and near Chicago, established agencies; must have light delivery truck. Apply Lyngar Specialty Co., 221 N. Wells.

DRIVER — FOR CLEANING AND DYEING plant; must be experienced in soliciting trade on North Side. Apply 7063 N. Clark-st.

EXPERIENCED SECURITIES SALESMEN.

Men capable of selling Public Utility Securities in Iowa. Call Thursday only for NEXT WEEKS, at Room 836 Edison Building, Chicago.

United Light & Railways Co.

FULL OR PART TIME

Salesman with or without experience can earn $50 to $100 per week if you are willing to follow instructions. Call bet. 10-12 a. m. Room 631, 11 S. La Salle-st.

GOOD SALESMEN.

Large manufacturing corporation, marketing nationally advertised product, desires 3 more salesmen to join our present sales force of 30 men operating from 4 Chicago sales offices; our article sells direct to consumer, cash or terms; we start large local advertising campaign August 31; high class leads and appointments furnished; must furnish good local business references; position is permanent and advancement to right party. Call positively between 10 a. m. and 1 p. m. and 2 to 3 p. m., MR. WRIGHT, 311, 35 N. Dearborn.

HIGH GRADE SALESMEN WANTED.

We are manufacturers of a shipping room specialty internationally known and recognized as the best of its kind. Recent increase in production enables us to offer an exceptionally attractive proposition to a few high caliber salesmen, preferably those who have been engaged in selling office or factory specialties. Applicants must be of good character and appearance and be able to show distinctive evidence of ability as salesmen.

To those who measure up to our standard we can offer a permanent position with unusual opportunity for advancement to positions of greater responsibility. Address P [illegible] 104, Tribune.

MAN—LIVE, WHO CAN REALLY SELL FORD PLEASURE CARS AND TRUCKS, CAN MAKE BIG MONEY RIGHT NOW. EXPERIENCE PREFERRED BUT NOT NECESSARY. ASK FOR SALES MANAGER, 6041-60[illegible] COTTAGE GROVE-AV., 9 TO 10:30 A. M.

WANTED—MALE HELP.
Professions and Trades.

VER DRAFTSMEN.

ed draftsmen wanted at once for design of electrical power switch conduit plans. A good oppor those qualified. Call in person

ERN ELECTRIC CO., INC., 48th-av. and 24th-st.

COLORED. HOFFMAN PRESS age Grove.

PRINTERS.

E POSITIONS IN OPEN SHOP NT POSITIONS with opportunity shops now rebuilding ations.

positors.
and Intertype Operators.
Keyboard Operators.
Caster Operators.
Combination Operators.

e men who have vacated their are now on strike. Permanent good wages, excellent working rite. EMPLOYING PRINTERS ON: 1310 Majestic Bldg., Milwau

PRINTER.

at, good education, accustomed to customers and doing office detail superintendent of large printing man really desired, but knowledge plant operation necessary; exc unity. Inquire 9th floor. INTING PRODUCTS CO., Polk and La Salle-sts.

LARGE HOTEL ON THE SOUTH an experienced printer, who menu work; this is a good pos right man; good salary, includ state age and references. Ad 363, Tribune.

R — BY MERCANTILE AGENCY position and advancement. Ad 201, Tribune.

OE INSPECTORS, Experienced.

give age, salary desired, and pre s worked. Address P N 257.

D WRITER—A1 MAN, SPEEDY, in Chicago; permanent. Apply Show Card Service, 6433 Ravens ear Devon.

D WRITER — 1ST CLASS MAN; rk, good wages. Address P N 294.

AN — COMPETENT; ONE WHO care of details and make himself seful. Call between 8-10 a. m. MAN FURNITURE CO., 2839 Milwaukee-av.

HBOARD WIREMEN and BLE FORMERS.

n, 19 to 24 years of age, to learn switchboard wiring and cable men who can apply themselves ambitious enough to work hard a good trade. ERN ELECTRIC CO., INC., 48th-av. and 24th-st.

ERS, SPINNERS, AND s — Day and night Apply HANOVER EN MFG. CO., Hano

NER—APPLY PIANO FACTORY er-st.

Pharmacists.

CE OR ASSISTANT DRUG CLK. erience and salary. Address Y 541.

DRUGGIST — TO TAKE pat. medicine dept.; good salary opportunity to right man. Corp., Clark and Madison.

ST ASSISTANT — OPPORTU aggressive man; North Side; state nces, wages expected. Address Y

ST — REGISTERED GRAD. salary, $4,000 to $10,000 per 624 Hearst Bldg.

TERED APPRENTICE ur prescription de nt. Apply 10th floor, ment office. CHILD & COMPANY, ackson, & Van Buren.

ED PHARMACIST — A GOOD and one that can take charge. P N 201, Tribune.

m and Garden Help.

— PRACTICAL, AS SUPERIN and manager of farm breeding cat and sheep. Must have general of machinery, able to clear and Give age, experience, family, wages expected and when able to wk. Address A 264, Tribune.

GLE, ON MODERN DAIRY FARM cago; must be familiar with all on such a place. Address P O 492.

esmen, Solicitors, Etc.

RTISING SALESMEN.

pp. for high grade men with local ewspaper exp.; other with directory al comm.; none but the best need ll Wentworth 24 for appointment.

OMOBILE SALESMAN

LL THE BEST CON CTED AND BEST NG MEDIUM PRICED N THE MARKET.

S. MICHIGAN-AV.

IVE EQUIPMENT CORPORATION, W. Monroe-st., Room 412.

OAL SALESMEN,

use several live men to sell coal th Side. This is a good proposi men. Straight commission prop MILLARD COAL CO., 9th-st. Wentworth 2151.

N YOU QUALIFY?

e one young, neat appearing, high sman with an automobile who has ney idea, backed up with ambition fferent from anything you have ever a 100% Salesman can make good nt to make permanent connections ly advertised proposition that will r the next five years, call for per view. See MR. ROBERTS, Suite State-st.

LERK — EXPERIENCED, A1 MAN; e required. Address P O 75.

RATORS — WASHING MACHINE ce in and near Chicago, establishing must have light delivery truck. Ap er Specialty Co. 221 N. Wells.

— FOR CLEANING AND DYEING must be experienced in soliciting orth Side. Apply 7063 N. Clark-st.

EXPERIENCED RITIES SALESMEN.

able of selling Public Utility Iowa. Call Thursday only for MR. 836 Edison Building, Chicago. Light & Railways Co.

LL OR PART TIME

with or without experience can to $100 per week if you are willing nstructions. Call bet. 10-12 a. m. 11 S. La Salle-st.

OOD SALESMEN.

anufacturing corporation, market ally advertised product, desires men to join our present sales 0 men operating from 4 Chicago our article sells direct to con or terms; we start large local campaign August 31; high class appointments furnished; must od local business references; this permanent and advancement Call positively between 10 a. m. and 2 to 3 p. m., MR. WRIGHT, Dearborn.

GRADE SALESMEN WANTED.

anufacturers of a shipping room nternationally known and recog e best of its kind. Recent increase ion enables us to offer an excep ractive proposition to a few high smen, preferably those who have ed in selling office or factory spe pplicants must be of good char ppearance and be able to show dis ience of ability as salesmen. who measure up to our standard r a permanent position with un rtunity for advancement to good eater responsibility. Address P ne.

E, WHO CAN REALLY SELL LEASURE CARS AND TRUCKS P'G MONEY RIGHT NOW. EX PREFERRED BUT NOT NECES K FOR SALES MANAGER, 6041 TAGE GROVE-AV., 9 TO 10:30.

WANTED—MALE HELP.
Salesmen, Solicitors, Etc.

MAN—BY HIGH GRADE TRUCK MANUfacturer, young man with good personality, willing to work, to learn truck selling. Previous experience not required. Answer by letter, giving age, education and past positions held, with reference. Address P E 162, Tribune.

MAN — YOUNG, TO HANDLE ADVERTISing and circular letter cmapaign in connection with sales promotion; must have had previous experience; give particulars as to age and salary desired. Address P E 231, Tribune.

MEN—FULL TIME OR YOUR SPARE TIME.

Who are willing to work under supervision of a manager; no selling. We have vacancy for five good reliable men, with old reliable house, 28 years of fair dealing, with a reputation second to one. Call Room 253 Conway Bldg. 9 a. m. to 9 p. m. Ask for MR. C. J. BLACK, General Sales Manager.

MEN—TALKING MACHINE MANUFACTURer has openings for high caliber men, capable of securing new dealers in Ill., Mich., Ind., Mo. and O. Those qualifying will earn $100 weekly. Address P O Box 388, PHILA., Pa.

MEN — YOUNG, NEAT APPEARING; IF you are in need of a good position call at once; high salary to those who qualify. See Barrett or Ratier, Rm. 321 Monroe Bldg.

MILLINERY SALESMEN,

experienced; good position for right men. Phone or call DRAKE MILLINERY CO., 3223 W. Roosevelt-rd. Lawndale 3427.

PRINTING SALESMAN.

Printing salesman experienced soliciting catalog printing, territory in the city of Chicago; leads given; position permanent; good drawing salary; compensation measured by results. Inquire 9th floor.
PRINTING PRODUCTS CORP., Polk and La Salle.

Real Estate Salesmen.

We have from 5 to 20 calls each day for properties that go unanswered because we are short of salesmen. We can use 20 new salesmen at once.
HOOL REALTY CO., 111 N. Dearborn-st.

RENTING MEN.

We have from 5 to 20 calls each day for places that go unanswered because we are short of salesmen. We can use 20 new salesmen at once.
HOOL REALTY CO. 111 N. Dearborn-st.

SALESMEN — I WANT 4 DEPENDABLE salesmen; preference will be given to men who have been in business for themselves or salesmen who are forced to change their lines to make more money; men accepted will be given a very valuable 3 days' training course, then placed immediately where earnings run from $60 to $300 per week; 3 executive positions are also open for men possessing superexceptional ability. Send phone number in answer. Address P E 99, Tribune.

SALESMAN—I WANT TO RUN MY BUSIness in my own way, and I don't propose to let my sub-executives run it for me. If you are a real salesman of executive ability, and are willing to prove it to me and not try to run my end, I will pay you, and I'll pay you big, probably more than you have ever earned before. Don't answer unless you are entirely in earnest and can assume authority gracefully. Address P D 567, Tribune.

SALESMEN—WE HAVE $3,000,000 WORTH of Chicago subdivision property inside the city limits. High grade restrictions and improvements. Now organizing a new South Side unit and can use eight men for our Big Fall Drive. Unusual opportunity for men who can qualify. Call Thursday from 9 a. m. to 9 p. m. THE WM. H. BRITIGAN ORGANIZATION, Room 849 First Natl. Bank Bldg. Ask for Mr. STEWART.

SALESMEN.

High caliber men, who have the vision to see the possibilities of an enterprise of national scope, can make a permanent connection with a live organization of salesmen. Men should be over 28 years of age, above the average in ability. Address P O 519, Tribune.

SALESMEN—2: I CAN GIVE YOU PERMAnence, plenty of money, executive work that will sharpen your faculties, develop your judgment, and give you an opportunity to edge a further if you please me enough. I need two of you. You can consider yourselves set if we get together. Give phone No. in reply. Address P E 63, Tribune.

SALESMEN—I AM SWAMPED WITH WORK. My business is growing by leaps and bounds. I need 2 men with sales or salesmanaging ability, whom I can train in my methods; must be absolutely dependable and not afraid of hard work and responsibility. Don't worry about money if you sell yourself to me. Address P D 569, Tribune.

SALESMEN — TO SELL TYREGUARDS which are guaranteed against blowouts and save 50 per cent of tire expense. Also have full line of tires, tubes and radiator funnel caps which are going like wildfire. Sells on sight. Come in and investigate. Room 1301, 20 E. Jackson-blvd. Mr. M. Higgins.

SALESMAN—A NEW FINANCIAL ORGANIzation has two very unusual openings for high grade men who can assimilate ideas, apply them practically, and develop rapidly into executive positions; give full information and telephone number in reply. Address P N 255, Tribune.

SALESMEN—FOR IOWA, MINNESOTA, INdiana, and Dakotas; must be engaged in selling some line in this territory; attractive proposition; we have established trade.
JOHN RISSMAN & SON, 841 Blue Island-av. Makers of overalls and pants.

SALESMEN—WITH AUTO, TO SELL AUTO specialty; can prove worth with five minutes; real live men make upwards of $1,000 per month appointing county agents; county agents make big money. LIBERTY BRASS WORKS, 542 W. Jackson-blvd.

SALESMEN—CITY AND COUNTRY, HANdling auto specialties or familiar with auto trade, to sell garages, jobbers and dealers, staple auto accessories at less than jobber's prices. Sales Manager, Cut Rate Supply Company, 1113 W. Wash.-blvd., Chicago.

SALESMEN—2 HIGH CLASS SPECIALTY salesmen to sell new educational proposition [not books]. Season just starting. Our Chicago men making $100 per week and over for next 2 months. See Advertising Manager, Room 400, 63 E. Adams.

SALESMEN—IF YOU ARE INTERESTED IN church work and would like to work among church people and make $800 between now and Christmas, write us, giving age and nationality; selling experience not necessary. Address A 439, Tribune.

SALESMAN — WIDE AWAKE MAN WITH large acquaintance in the Insurance Exchange Building—a producer; one competent of earning good salary; give reference and experience. Address P E 226, Tribune.

SALESMAN — EXPERIENCED, CLOTHING, to sell men's fur lined and collared overcoats to jobbing and retail trade; extraordinary opportunity. Call Room 804 Masonic Temple.

SALESMEN — YOUR OPPORTUNITY TO connect with a live organization on the sale of a first mortgage bond issue awaits you at Room 204 Marquette Bldg. Mr. Reeder.

SALESMEN—WE NEED SEVERAL LIVE wire men to sell Sig-Nal-Ite to car owners and garages; the only safe rear signal; sells at sight; big money for hustlers. Sig-Nal-Ite Sales Co., 3019 S. Michigan-av.

SALESMEN—A CHICAGO MFG. CO., WELL rated, wants two very high class salesmen to sell its preferred stock. Live leads and highest remuneration. Address M J 411, Tribune, giving phone number.

SALESMEN — CATHOLIC: INVESTIGATE our proposition and be convinced; you are wasting your time at present if you are not averaging $80 per week. Call 8-10 a. m. or 4-5 p. m., Rm. 319, 117 N. Dearborn-st.

SALESMEN—MEN'S NECKWEAR, SEVERal, widewake, who have a big following, wanted by a progressive house making a popular priced line; all territories open. Metropolitan Neckwear Co., 531 Broadway, N. Y.

SALESMAN—CAPABLE, WITH SELLING experience, to call on retail jeweler; knowledge of jewelry line not necessary. State age, experience, compensation expected in detail. Address P O 285, Tribune.

SALESMEN—FOR A LARGE SIZE WHEAT and rye mill, for Wisconsin, Michigan and Northern Illinois. Must have trade and know the business. Address B S 10, Tribune.

SALES MGR. — STATE AND DIST.; GOOD for $5,000; exp. specialty men; inv. req. $150 to $300; sell yourself. Address A 73, Tribune.

SALESMEN — WITH AUTOS; CAN USE several salesmen with auto accessories experience; product nationally advertised. THOMPSON BROS. CO., 1806 Michigan-av.

SALESMEN—6, GOOD OPPORTUNITY FOR large, hustling, energetic men. See MR. J. J. SHEEHAN, between 9 and 9:30 a. m., 6 S. Wabash-av.

SALESMEN — EXP., CATHOLIC, FOR new mgr. on St. Anthony Messenger; bonus and comm. Apply 9 to 11 a. m. 154 W. Randolph, R. 355.

SALESMEN — 2 LIVE WIRES, FOR HOUSE to house work; experience unnecessary; salary and commission. Room 514, 56 W. Washington-st.

SALESMAN.

Auto accessory. Room 516, 29 S. La Salle. Call 9 to 10 a. m., 12 to 2 p. m. this week.

SALESMAN—YOUNG, NEAT APPEARING, of good personality; proposition good for big money if you are a hustler; commission basis. Call Room 1002, 115 S. Dearborn.

SALESMEN—EXPER. PHONOGRAPH AND furniture; we are selling direct from factory to consumer; big commissions paid; backed by advertising campaign. 25 S. Hoyne.

SALESMEN—THREE, WITH EXP. IN MEchanical, building and auto lines, to work for appraisal co., on com. basis. Address P N 468, Tribune.

SALESMEN—CANDY, EXPERIENCED, TO sell high grade candy line in Wisconsin; a very good opportunity for the right man. Lueck & Lange Drug Co., Milwaukee, Wis.

SALESMEN —2, FOR CITY WORK; GIVE references and telephone in letter. Address P N 254, Tribune.

SALESMEN—TO SELL FORD CARS; EXCELlent opportunity for live men. LAWDER, st., near State.

SALESMEN—GREATEST AUTO NECESSITY on market; no competition; $30 daily; exclusive. C. Clayton, 179 N. Wells, Chicago.

SALESMEN — FOR SHOW CARDS; GOOD commission; 9 to 12 a. m. 68 W. Wash., Rm. 26.

SALESMEN—CHICAGO TERRITORY OPEN for 2 live wires; no sales experience necessary; good pay. Room 609, 22 Quincy-st.

SALESMAN — TRAVELING, WITH CAR; side line. Address A 324, Tribune.

SALESMAN — HIGH CLASS MAN, WITH Ford car; make big money. 1055 Belmont.

SALESMEN—ACCESSORIES; LIVE LINE; commission basis.

WANTED—MALE HELP.
Salesmen, Solicitors, Etc.

SALESMEN.
THOSE FUTURE YEARS.

In every part of America there are representatives of this great company. Many of these representatives have built up a business that nets them over $25,000 per year.

Recently this company organized a new department, already several sales representatives in this department are earning well over $100 per week.

We need a few more high grade salesmen to replace those who have advanced to managerial positions.

Applicants should be married men, over 25 years of age and should maintain either a checking or savings account in a local bank.

NATIONAL SURETY COMPANY,
World's Largest Surety Company,
Room 342, 29 S. La Salle-st.

SALESMEN.

Men to sell and direct sales of merchandise to department stores and gift and art shops in New York City and state; must know department store trade; not over 35 or 40; commission arrangement; line is something entirely new and so attractive that stores are making big profits on account of quick turnover; if stores make money your work is made easy, and results to date confirm this statement; please give full details regarding experience, age, nationality, and lines you have represented. Address B S 16, Tribune.

SALESMEN.

Men wanted on our big campaign for sale of high grade electrical household appliances. Liberal remuneration, on bonus and commission plan.
COMMONWEALTH EDISON COMPANY,
Room 734, 72 W. Adams-st.

SALESMAN'S OPPORTUNITY.

Well established nationally known chocolate and confectionery manufacturer offers unusual opportunity to man wishing to enter jobbing business on a modern, economical and unusually well paying basis. No investment risk involved, though $1,500 cash security is required, which is returnable should services terminate. This is a permanent connection for experienced salesman with energy and ambition and able to drive auto. Compensation will increase from year to year in proportion to his efforts and constructive ability. If you comply with the requirements write fully and promptly. Address B S 15, Tribune.

SALESMEN.
STOP! LOOK! LISTEN!

A firm 28 years in business and Chicago wants a man who knows he can win, because he has won, to be my assistant. He must have lived in Chicago at least 5 years and be able to show me that he can make $5,000 per year. Call 10 to 11 a. m. See MR. HALL, Sales Manager, Room 246, 111 W. Washington-st.

SALESMAN

With car, for Chicago territory, largest nationally known manufacturers in our field of auto products; we want a salesman of proven ability; this is a genuine opportunity for a man who can qualify; permanent position; protected territory; liberal commissions, with drawing account to producers. Write complete details of past experience first letter. Address P O 486, Tribune.

SALESMEN—SEVERAL.

For old established concern, the largest of its kind in Chicago; experience is valuable but not imperative, as we teach you, and the opportunities for advancement are unlimited. The position will pay a hustler $50 to $100 a week. See MR. KREBS, 6 to 9 p. m., 1624 S. Keeler-av.

SALESMEN WANTED.

We offer an unusual opportunity for aggressive men with one of fastest growing concerns in investment banking business; experienced phone men desired; salary and bonus. Room 804, 22 W. Monroe-st.

SALESMEN — ONE OF OUR LARGE CHIcago outlets has opening for salesmen to sell Simplex ironers; good opportunity for aggressive, clean cut young man with the necessary native sales ability to get into electrical appliance sales work with its real future possibilities; real opportunity for men who can qualify. See AMERICAN IRONING MACHINE CO., 168 N. Michigan.

SALESMEN—ESTABLISHED, WELL RATED Chicago Manufacturing Co. wants a few high class salesmen to sell its preferred stock to the friends and personal acquaintances of directors of the company on personal letters of introduction; also other live leads. Highest commission. See Sales Mgr., 2d floor, 522 S. Clinton-st.

SALESMEN—
$30 per week for men who can average 3 orders per day; an easy selling popular magazine proposition; we pay salary and commission while learning; experience unnecessary. See Mr. Zastrow, 844, 127 N. Dearborn-st.

SALESMAN — EXPERIENCED, SELLING city and route; good salary and expenses; preference shown to men having sold terra cotta.

Salesman, experienced selling woolens, road; drawing account, commission, and expenses. ALMON & WYNN, Rm.1415, 123 W.Madison.

SALESMEN—CITY AND COUNTRY, FOR the most efficient auto and gas engine necessity on the market. Factories in Los Angeles and Chicago. Big opportunity for high class men only to join our organization for eastern section. Call J. G. WALLACE CORP., 417 S. Dearborn.

SALESMAN — FOOD PRODUCTS BROKERage firm requires high class jobbing salesman, experienced, canned food, dried fruit, etc. Prefer active young man familiar with local jobbers. Salary or comm. Apply immediately, giving particulars for interview. Address P E 234, Tribune.

SALESMAN—TO SELL HOME BEVERAGE malt syrup to retail trade in Chicago and Calumet district. Permanent position for a good man.
U. S. FOOD PRODUCTS CORPORATION, 337 W. Madison-st. Frank. 60

SALESMEN—TWO GOOD WORKERS, TO travel midwest states; common education; average intelligence; steady work; nothing to sell, carry no samples—and that $400 to $600 per month will not spoil; commission only. MORGAN, 407 S. Dearborn. Rm. 475.

SALESMEN.

To sell the well known Eureka vaccum cleaner; every co-operation and assistance given; good, clean cut, reliable men only. Apply to Sales Manager, 3530 W. North-av.

SALESMEN WANTED.

Four live, ambitious men. If you are willing to work under instructions we will show you how to get into the big money class; refs. required. Room 5, 68 W. Washington.

SALESMEN — TO SELL SMALL FARMS, 5 and 10 acres; liberal com.; let us prove to you that we have the best proposition in Chicago; can make $100 and $200 a wk. See MR. ROSE, 732 First National Bank Bldg.

SALESMAN—BOHEMIAN; TO SELL PREferred stock in established, well rated Chicago Manufacturing company. Live leads and highest commission. See Sales Manager, 2d floor, 522 S. Clinton-st.

SALESMAN — WHO UNDERSTANDS THE selling of malt sirup to the baking trade in Chicago; permanent position.
U. S. FOOD PRODUCTS CORPORATION. 337 W. Madison-st.

SALESMAN — CLEAN CUT, HIGH CLASS, who can sell Reo speed wagons and passenger cars; experience preferred but not necessary. Reo West Side Sales Co., 1122 S. Kedzie.

SALESMAN—TO TRAVEL AND SELL POPUlar course of business training; experience not necessary; commission and expenses. Ph. W. B. MARTIN, Boulevard 8400.

SALESMEN—WITH OR WITHOUT CARS; A good proposition for the right men. Apply MARBO METAL PRODUCTS CORP., 1150-2 W. Lake-st.

SALESMEN—EXPERIENCED REAL EState; N. S. property; live wires only. See RENINGER. WM. D. MURDOCK & CO., 17 N. La Salle.

SALESMEN — TO SELL PHONOGRAPHS which retail at $5. Wonderful opportunity to make some real money. Apply Armstrong Mfg. Co., 3d floor, 162 N. Clinton-st.

SALESMAN — COAL, EXPERIENCED; ONE with a good following on North and Northwest Sides; commission and drawing account. Lake View Coal Co., 1305 Belmont-av.

SALESMAN — WITH AUTO, TO SELL houses, apts., etc.; intelligence and energy chief requisite. See D. H. PADDEN, at 4748 N. Crawford-av.

SALESMAN — LIVE RETAIL AUTO SALESman; high grade, popular car, factory branch; must be producer. Mr. Henrie Douglas 202.

SALESMEN—CATHOLIC—WE TRAIN MANY to be successful in our line. $40 earned while learning. Call Room 502 Tacoma Bldg., La Salle and Madison.

SALESMAN—WITH FORD CAR TO MAKE nearby territory at once. Unusual possibilities; $400 monthly not unusual. Must furnish bond. Address A 353, Tribune.

SALESMEN—EXPERIENCED TELEPHONE stock, at once; good commission to live wire. See Sales Manager, 2d fl., 522 S. Clinton-st.

SALESMEN—TO TAKE ORDERS; POSITION pays $32 a week, an average of 4 orders daily; experience not necessary. Room 600, 443 S. Dearborn.

SALESMEN—TWO A1 WITH CAR, FOR OUT of town advertising campaign. Must furnish best of references; $100 to $300 per wk. Address A 441, Tribune.

SALESMEN — TO SELL FRICTION GAS lighters and other specialties, 10c and 25c sellers. MILLS & MILLS, 53 W. Jackson.

SALESMAN—FLOUR, TO SELL TO BAKers; must be able to give surety bonds; references required. Address P O 518, Tribune.

SALESMEN — WITH AUTOS; VERY FINE prop., calling on dealers. National Code Signal Co., 2627 Cottage Grove-av.

SALESMEN — $40 PER WEEK FOR MEN who work. I. B. A., 3068 Lincoln-av. Suite 5.

WANTED—MALE HELP.
Salesmen, Solicitors, Etc.

SALESMEN — AUTOMOBILE accessory, by manufacturers; 3 out of 5 Ford owners can be sold article; sells for $8.75; profit each sale $3.50; opportunity to become district managers, which should pay upwards $10,000 yearly to good organizers; men who can show results given attractive propositions. Apply personally, 3127 W. Harrison-st.

SALESMEN—
Two or three seasoned salesmen, energetic, optimistic hustlers, whose sales records prove them to be business getters, will find an unusual opportunity with the retail sales department of this company.
Automobile selling experience not essential; ownership of an automobile desirable. Liberal commission basis offers large earnings to real business "closers."
Interviews arranged by phone or personal call. Ask for Mr. Bode.
CHEVROLET MOTOR COMPANY. 2612 S. Michigan-av. Victory 8282.

SALESMEN—HERE'S YOUR OPPORTUNITY TO MAKE PERMANENT CONNECTION WITH A NEW ORGANIZATION. WE WANT MEN WHO ARE LOOKING FOR SOMETHING OUT OF THE ORDINARY. REFERENCES. SEE MR. ROCHFORD, 129 SOUTH LA SALLE-ST., 3D FLOOR.

SALESMEN.

Rapidly growing concern has an opening in several Chicago territories for high pressure salesmen; men who have made good in some specialty line preferred. It may be, however, that there is an ambitious young man somewhere who is willing to work 8 full hours a day without letup. He may not be a salesman, but if he has stamina he will make one. We have men who make more than $100 per wk. There will be no salary limit placed on the successful applicant. The hours he works will determine his salary, for this is a commission job. Sell yourself in your letter. If possible send your photograph. Address P K 447, Tribune.

SALESMEN.

Does $100 per week appeal to you? We can convince you as to your earning possibilities. All work on live leads with special training and co-operation. GEO. T. WILLIAMS, Gen. Mgr., Room 901, Straus Bldg., 10 a. m. to 7:30 p. m.

SECURITY SALESMEN.

By working a few hours each evening you can increase your income from $25 to $100 per week selling these securities of an established utility concern. Only men of the highest standing and who are willing to work on a commission basis considered. A clientele is not essential. Call Harrison 1860. Ask for Investment Dept.

SOLICITORS — EXPERIENCED, FOR COLlection agency, country towns; big commissions. State experience. Address Y 506, Tribune.

SOLICITORS — HIGH CLASS; NO SELLing; pay every day; Polish and Bohemian speaking preferred. Apply Room 10 Kenwood Bank Bldg., 47th and Grand-blvd.

SOLICITOR — 50% COMMISSION. BUSIness Letters, 1305 Masonic Temple.

SPARE TIME AND BEGINNERS.

Will teach you under experienced salesmen. Make money while earnings, others doing it, why not you? Talk it over. GEO. T. WILLIAMS, Gen. Mgr., Room 901, Straus Bldg., Open to 7:30 p. m.

SPECIALTY SALESMEN.

We want to engage 2 of the best salesmen in Chicago to fill places of men just promoted to managerial positions. Prefer men who present good personality and appearance and are good, fluent talkers. We will pay between $6,000 and $10,000. Apply after 10 a. m.
406 Mallers Bldg.

SUBDIVISION MEN.

We have just opened up $1,500,000.00 worth of the finest subdivision property located in the city. In connection with this we have a real building proposition that will appeal to any prospective home owner. Plenty of live leads and hearty co-operation in every manner. If you are not satisfied with your present location and are not getting enough commission checks, come in and let's get together. MR. BARTON, 1821 Conway Bldg.

SUBSCRIPTION MEN.

System Magazine has a new scheme for getting subscriptions that's a big winner—subscriber mails the order direct. No signature required—attractive premiums. Pocket samples. Proposition absolutely good for $10 to $20 per day. It will pay you to investigate this. Room 802, 8 S. Dearborn-st.

TAILORING SALESMAN.

If you can sell $65 to $85 custom tailored suits, we have an attractive proposition, commission basis. Only those who are used to conservative business methods need apply. Address X 409, Tribune.

TRAVELING SALESMEN.

Adding Machine, Cash Register, or similar experience; to sell the Victor, first high class adding and listing machine at a low price. Reduction to $100 makes its greatest seller in the business. Sold on small monthly payments if desired. Sales increasing by leaps and bounds. Several opportunities for high class salesmen on commission basis. Call after 2 p. m. F. B. WILLIS, 128 N. Wells.

WE HAVE AN OPENING for 2 REAL FIRST CLASS SALESMEN

who are able to follow up and close prospects from our mechanical engineer, as well as obtain new business. One whose earning capacity has been $5,000 on commission basis and believes in keeping up with the trend of times—that there is business to be gotten today by going after it. This is a reliable house, established in Chicago for 40 years, and wants real men.

Unless you are a big man in the mechanical line and can put over big deals don't answer.

Address P N 276, Tribune.

$5,200 YEARLY.

Successful First Mortgage Salesman. One who has successfully sold good First Mortgages on City Real Estate or who has worked for big, reputable Chicago Bond House; one who has more than One Hundred Satisfied Customers in Chicago and surrounding territory; one whose past reputation for honesty entitles him to be bonded by Casualty Company, at our expense; one who can and did net more than $100 a week for more than six months and who does work eight hours every day in month. Some of our men earn two, three, and four times the above amount each year. Limit of earnings depends on ability. This is a 1921 Fighters he man's job. Unless you know that you can fill job, do not alibi, for you must prove up. Give your history for last two years. All answers treated with confidence. Address Y 267, Tribune.

100 SALESMEN.

Our men make $13 to $15 a day. Apply 13 N. Sacramento-blvd.

Agents.

STOP-SIGNAL!

Best stop signal device on market. One-third cheaper than other makes. Needed by every automobile. Sells for $5. Fine selling proposition for quick money. Salesmen can see sample and demonstration at 503 S. Wells-st. Phone Wabash 7205.

AGENT — CHICAGO AGENT DESIRED FOR inside Ojibway property. Live proposition for live wire. Room 528 Morrison Hotel, 10 to 11 a. m. Thursday. MR. HOWARD.

AGENTS—EITHER SEX—DETERMINATION and effort assures you $400 monthly; workers only. Must furnish bond. Address A 355, Tribune.

AGENTS — CAN MAKE $15.00 PER DAY; easy seller. 1055 Belmont-av.

AGENTS — HUSTLERS, GOOD MONEY. Apply Factory, 1422 N. Wells.

WANTED—MALE HELP.
Miscellaneous.

MEN—10, COLORED.
MUST BE INTELLIGENT AND HAVE BUS. POISE.

Men who can qualify for positions paying from $150 to $300 per month; none but intelligent, hustling men, wishing well paying, dignified positions, need apply. Call between 9:30 a. m. and 4 p. m. CENTRAL STATE BANK, 1823 Broadway, Gary, Ind. Ask for MR. BERRY.

SELL US YOUR SPARE TIME

I will teach you a business that you can learn in two weeks that other men like you are making as high as $100 a week in their spare time. If you have ambition and will do as directed on a clean, dignified, high class proposition, right here in Chicago with a responsible firm, come in and see the Manager, 9 a. m. to 9 p. m.
ROOM 200 CONWAY BLDG., 111 W. Washington-st.

FURNITURE PACKERS. JACKSON EXPRESS & VAN CO.,
3611 W. 22d-st.
4050 W. Madison-st.
5951 W. Madison-st.
641 W. Lake-st., Oak Park.
3 6th-av., Maywood.
124 E. Burlington-av. La Grange, Ill.

MEN—FOREIGN SPEAKING.
Your knowledge of a foreign language, can be used to your advantage in making money. If you speak French, Italian, or Greek, get in on this opportunity by seeing MR. HARRY STRATEGOS, Room 847, 68 W. Monroe-st., First National Bank Bldg., 9 a. m. to 4 p. m. and 6 p. m. to 8 p. m.

4 YOUNG MEN,

Age 20-25. High school preferred; for special work; $100 to start and a future. MR. SMITH, 9-11 a. m. Thursday, Room 715, 431 S. Dearborn.

MEN—4, BETWEEN 25 AND 35 YEARS OF age, for a house to house proposition; nothing to sell. This position will pay better than $100 per week. Office open from 9 a. m. to 8:30 p. m. Apply at Rm. 348 Natl. Life Bldg., 29 S. La Salle-st. Ask for Mr. Wilson.

LUNCH COUNTER MAN

for short hour work; experienced. Apply 2 to 4 p. m., Miss Crane. T. & G. STORE. 16 N. Michigan.

WANTED—3 MEN.

We have excellent positions open for 3 men. See manager, Room 1710, 220 S. State-st.

MAN—YOUNG, CONCIENTIOUS; LOOKING for opportunity to work up with a big concern; good education and personality required; good salary. Address M X 231, Tribune.

COLLEGE MAN—IN POSITION TO LEAVE city; religious work; permanent; chance for advancement; must have courage, tact, and be energetic. Address S P 52, Tribune.

MAN—YOUNG, ENERGETIC, ABOUT 19, only those anxious to advance need reply; state full particulars and salary expected. Address P N 249, Tribune.

MAN — WITH SOME EXPERIENCE ON floor of restaurant who knows servants. State age and experience. Address P O 84, Tribune.

COUPLE—WHITE, EXPERIENCED GENERal housework and auto; suburbs; good pay to right parties. Room 1140, 111 W. Washington-st.

MAN—YOUNG; UNMARRIED; CLEAN CUT; at least h. s. grad.; perservance and determination counts; unusual opportunity. Call MR. TICE, Calumet 5660.

MAN—STRONG, YOUNG, OVER 21, HIGH school graduate; references required. Address P N 61, Tribune.

MAN AND WIFE — WHITE, FOR GENERal housework; small family. Address 795 N. Sheridan-rd., Waukegan, or Phone 1765.

STOCK MAN — CLOTHING, WHOLESALE; experienced only need apply. Samuel Yatter Co., 400 S. Market-st.

MAN—YOUNG; H. S. EDUCATION; GOOD sal.; chance to advance; able to leave city. Ph. Mr. Borresen, Harrison 484.

NIGHT WATCHMAN—TO WORK 7 NIGHTS a week; must have best of references. Address P O 267, Tribune.

WAITER—FAMILY RESTAURANT. 711 Main-st., Evanston. Phone 4366.

WINDOW WASHERS—EXPERIENCED MEN. 640 W. Madison-st.

Help Wanted with Investment.

MEN—OLD ESTABLISHED MFG. CO. WITH est. trade, manufacturing staple merchandise, requires several good men as resident managers outside Chicago who can invest $1,500 or $5,000; very liberal salary. Address P O 73, Tribune.

Employment Agencies.

CONSOLIDATED AGENCIES

SALESMAN, for building supplies ......$200 and good commission
ASSISTANT BOOKKEEPER, South Side; experienced man....$125
BOND TELLER, loop; knowl. bkp.......$150
LEDGERMAN, experd. on genl. ledgers; South Side.......$130
2 BEGINNER STENOGRAPHERS, loop..$100
LEDGER CLERK-TYPIST, Northwest...$100
MAIL CLERK, R. R. exper.; loop......$87.50
2 ELLIOTT FISHER BILLERS, loop....$100
STATIONERY STOCK KEEPER, South..$110
STOCK CLERK, machinery exper.; South Side.......$110
COST CLERK, knowl. accounting......$110
RECEIVING TELLER, North Side.......$125
CREDIT CLERK, furniture exper.; West Side.......$110

CONSOLIDATED AGENCIES
Suite 500, 110 S. Dearborn-st.

"A. R. B." OPENINGS.

Our motto, "Try the job first, and pay for it later."
R. R. MACH. BILL CLK.—Nights......$130
R. R. FREIGHT RATE CLERK.......130
COUNTER CLERK—Jewelry exp.......90
ASST. BKKPR.-TYPIST.........$90- 100
STENOS.—Coml. and railroad......$100- 125
JR. STENOGRAPHER..........80
OFFICE BOYS—Gentile; age 16.........12
NO REGISTRATION OR ADVANCE FEE.
American Railway Bureau
[Chicago's Greatest Employment Bureau], 11 S. La Salle-st., Room 1131.

EX. CONCRETE DESIGNER, ABOUT $45.
DESIGNERS AND DRAFTSMEN—Locomotive cranes, excavating machinery, and conveying mach., $175-$250.
Salesmen, stock and bond exp., capable of earning $10,000 year.
Stenographer, real estate exp., $125-$150.
H. H. HARRISON & CO., 19 S. La Salle-st. Suite 807.

Mutual's SPECIALS Today.

3 Office Boys, loop.......$12 to $15 wk.
Shipping Clerk, loop........$18 wk.
Salesman, city.........$35 wk.
Salesman, road.........$40 wk.
Stenographer, loop........$125 mo.
MUTUAL SERVICE CORP., 1516 N. American Bldg., 36 S. State-st.

SALESMEN, COMM.	BLACKSMITH, ...$45
Chauffeur, Col..$100	Carpenter, union.
Farm hand.......$60	Painters, 8 hrs. $30
Checker, $75 and b.	Japanner, 8 hrs., $25
Cashier, $75 and b.	Sign painter.......$35
Boys, office.......$12	Cook, fry.........$150

BUSCH AGENCY, 157 W. Randolph-st.

FACTORY LABORERS; BRICKLAYERS; auto mechanics; shipping clerk; boys; diemakers [3]. AMERICAN AGENCY, 30, 106 N. La Salle.

BOOKKEEPER—$130; N. W. SIDE; SMALL office; Polish preferred. THE ALLIS AGENCY, 39 S. State-st. NO ADVANCE FEE.

THE ENGINEERING AGENCY, INC. Established Twenty-eight Years. 1662, 53 W. Jackson-blvd. Ph. Har. 4056.

STENOGRAPHER—REAL ESTATE EXP..$30
Underwood Biller, exp...........20
KING'S AGENCY, 140 S. Dearborn-st.

CHEF, $175; NIGHT CHEF, $150; SECOND cook, $150; two captains of waiters, $130. Chicago Hotel Agency 333 S. Dearborn.

TRADE SCHOOLS.

THERE IS NO NEED TO SPEND 6 MONTHS in learning shorthand for business. We teach

SHORTHAND

In 6 to 8 weeks

With a higher transcription efficiency than is acquired by the ordinary methods of instruction.
Call or write for full particulars of rapid instruction.
Classes beginning Sept. 6 and 7.
Chicago Business College,
Cor. Jackson and Dearborn.

PRIVATE AUTOMOBILE
$25—INSTRUCTION—$25

TRAIN YOURSELF FOR A BIG JOB.
We can give you a complete but simplified automobile course, driving and repairing; no books or blackboards used; license guaranteed; day and night classes.
MUNSON SCHOOL OF MOTORING, 1507 W. Madison-st. Haymarket 1990.

MAKE MONEY AT HOME—YOU CAN EARN from $1 to $2 an hour in your spare time writing show cards; quickly and easily learned by our new, simple method; no canvassing or soliciting. We teach you how, sell your work and pay you cash each week. Full particulars and booklet free. Write today to American Show Card School, 228 Ryrie Bldg., Toronto, Ontario, Canada.

HOTELS NEED TRAINED MEN; BIG demand for high salaried executives; past experience unnecessary. We train you by mail and put you in touch with big opportunities. Write at once for particulars.
LEWIS HOTEL TRAINING SCHOOL, Desk 718, Washington, D. C.

WANTED — MEN PREPARE AS FIREMEN, Brakemen, Electric Motormen, Colored Train Porters; $125-$250 month to start. No experience necessary. Illinois-Indiana roads. Write immediately for full information. Inter Railway Dept. [137], Indianapolis, Ind.

LEARN ELECTRICITY.

Start now; days or Mon., Wed., and Fri. eve. Call, write, or phone for catalogue. Also course in drafting. COYNE SCHOOL, 49 E. Illinois-st. Phone Randolph 2660.

MEN—LEARN BARBER TRADE, DAY OR eve. Few weeks completes. Good trade for steady or extra work. Pays big wages. Barbers always in demand. Means independence. Start now. MOLER BARBER COLLEGE, 105 S. Wells-st.

SALESMEN — INEXP. OR EXP., WRITE or call for list of lines; free employment service; earn $2,500 to $10,000 yearly; big demand for men; city or traveling. Nat'l Salesmen's Tr. Assn., 517 Monadnock Block.

IF INTERESTED IN AUTO ELECTRICITY, send for free book, "Electricity Makes the Wheels Go Round." Tells you how to be an expert. AMBU, T-1603 S. Mich.-av., Chicago.

SAMPLE LESSON FREE—CALL OR WRITE American College Scientific Salesmanship; 18 yrs. exp. 63 E. Adams-st. Harr. 8029.

AUTOMOBILE DRIVING — $15; LICENSE guaranteed; day and night classes. Bookman's Automobile School. 414 S. Halsted-st.

TRADE SCHOOLS.

YOU CAN GET
A GOOD JOB

We train Repairmen, Truck Drivers, Lighting and Starting Experts, Demonstrators, Truck and Aeroplane Mechanics, etc. Be a "C. A. E."—Certified Automotive Engineer. Good paying jobs for graduates.
Classes daily from 9 a. m. to 4 p. m. Special evening classes Monday, Wednesday, and Friday at 6 p. m.
Tuition rates: General Mechanical and Driving, $150; Automotive Electricity, $50; Vulcanizing, $50; Acetylene welding, $50; Driving, $30. Other special courses, $70 to $200. Time payments accepted.
Pay us a visit. It costs nothing to investigate, and may save you money. Our practical methods, big equipment, and other advantages guarantee your success. Call, write, or phone for FREE BOOKLET.
CALUMET 2657.

GREER COLLEGE OF AUTOMOTIVE ENGINEERING, 2024 WABASH-AV., CHICAGO, ILL.

LEARN TIRE REPAIRING.
OPEN A SHOP AND BE YOUR OWN BOSS.

We give you complete instruction in one of the largest and best equipped tire repair schools in the world and equip your shop throughout on LIBERAL TIME PAYMENTS. This business insures big money all the year around. Call and let us tell you more about this fascinating and profitable occupation. See the wonderful tire rebuilding machines in operation and let us show you how you may become the owner of a well paying tire repair shop and invest very little capital. Instruction and use of tools free. Day and evening classes.

WESTERN RUBBER MOLD COMPANY. 243 N. Crawford-av.

Automotive Training.

Learn Auto and Tractor business quickly and thoroughly in the country's greatest school. Qualify to earn $150 to $400 a month.
Rahe's new Chicago school gives the same master training and has the same complete equipment as the famous Rahe Schools at Kansas City and Cincinnati.
Regular Life Scholarship—special introductory price, $100; reduced from $150. Good only August and September. Day and night classes. Call or write today.
Rahe Auto & Tractor School,
Dept. 104, Ontario and Michigan-av., Chicago, Ill.

LEARN TO BE A REAL TIRE MAN

With an opportunity to become a branch manager of a growing tire concern. We have the best modern equipment; tools are furnished free. It does not cost anything to talk to us. We need about ten energetic men; maybe you are the right man that we are looking for. We do not sell or manufacture equipment.
Open evenings till 8 o'clock.
3355 FIFTH AVE.

SPEND A DAY OR EVENING FREE WITH Chicago's best automobile school. 1214-16 W. Jackson-blvd., just west of Racine-av.

LEGAL NOTICES.

OFFICE OF THE FOREST PRESERVE DISTRICT OF COOK COUNTY, ILLINOIS. ROOM 547 COUNTY BUILDING, CHICAGO.
August 23, 1921.

TO WHOM IT MAY CONCERN:
Solicitation for sealed proposals for the purchase of three hundred and fifty thousand ($350,000.00) Forest Preserve District Bonds, or any part thereof.
DENOMINATION $1,000.00 EACH.
Sealed proposals are invited by the Forest Preserve Commissioners, for the Forest Preserve District of Cook County, Illinois, for the purchase of three hundred and fifty thousand ($350,000.00) Forest Preserve District Bonds, or any part thereof, part of two million dollar issue of 4½ per cent gold bonds of the Forest Preserve District of Cook County, in the State of Illinois, "Series G," of the denomination of $1,000.00 each, dated May 15, 1921.
Seventeen thousand five hundred ($17,500.00) of said bonds will mature on the 15th day of May in each of the years 1922 to 1941 inclusive. Interest on said bonds payable semi-annually in November and May of each year, at the office of the Treasurer of the Forest Preserve District of Cook County, in Chicago, Illinois.
Bids will be received at my office up to 2 o'clock p. m. on September 6, 1921. The bids will be transmitted unopened to the Board of Forest Preserve Commissioners for the Forest Preserve of Cook County, at its meeting to be held at 3 p. m. Tuesday, September 6, 1921, when they will be opened in public.
Proposals must be inclosed in sealed envelope, properly indorsed and addressed to
WILLIAM J. GORMLEY,
SECRETARY OF THE FOREST PRESERVE, DISTRICT OF COOK COUNTY, ILLINOIS.
ROOM 547 COOK COUNTY COURTHOUSE.
Bids are invited on any part or for the whole amount of the bonds hereby offered for sale.
The Bonds will be ready for delivery on or about September 8, 1921, and are to be paid for by the purchaser upon delivery, including accrued interest.
Bidders are requested to submit with their bid a certified check, payable to Daniel Ryan, President of the Board of Forest Preserve Commissioners, for a sum equal to five per cent of the par value of Bonds bid upon, which amount will be forfeited to the Forest Preserve District of Cook County, Illinois, in case the successful bidder does not pay over to the Treasurer of the Forest Preserve District of Cook County, Illinois, the amount bid, upon delivery of said bonds. Check will be returned to the bidder if his bid is rejected.
The bids are solicited subject to the favorable opinion of Messrs. Wood & Oakley, Attorneys, on the validity of the Bonds.
The right is hereby reserved to reject any and all bids.
By order of the Board of Forest Preserve Commissioners for the Forest Preserve District of Cook County, Illinois.
WILLIAM J. GORMLEY,
SECRETARY FOR THE FOREST PRESERVE DISTRICT OF COOK COUNTY, ILLINOIS.

I, HONG HOY, HAVE PURCHASED RESTAUrant located 4814 N. Western-av. Yet-Wah-Lo. Creditors please present claims before Sept. 5, 12 p. m. HONG HOY, Prop.

CLOTHING, FURS ETC.

BUY YOUR FURS
at wholesale, where at all times you have 1,000 coats to select from.

Buy Now, Pay Later.

A few of the many bargains are listed below:
Seal coats, self trimmed, $55.
Seal coats, squirrel trimmed, $120.
Seal coats, marten collar and cuffs, $127.50.
Seal coats, beaver collar and cuffs, $135.
Beautiful dolmans, 45 inches long, $99.
Foxes [one to a customer], $7.95.
Mink stoles, 72 inches long, $29.50.
Open daily from 9 a. m. to 6 p. m.
NOVELTY FUR CO.,
Room 418 Adams Express Bldg. 115 S. Dearborn-st.

THERE HAVE BEEN BOOKS—BIG BOOKS—written about furs and enough about fashions to girdle this earth eighteen times. All that this little advertisement can do is to tell you where you will actually find the furs and fashions at the right price.
Our August sale is now in progress.
MILLER & CO., 151 N. Michigan-av.

REPAIRING AND REMODELING OF YOUR old furs and fur coats like new in our shop will save you one-third if DONE RIGHT NOW before the rush of the season. Fur coats cleaned, glazed, and lined with our beautiful silk lining for $25. Investigate. We call for and deliver work. Suite 412 Mallers Bldg. Dearborn 6785.

PRIVATE SALE FOR QUICK BUYERS—New York salesman's fur samples; exquisite Jap. mink coat, seal dolman, wrap, seal coats trimmed with marten, beaver, squirrel; ins. opp.; also self-trim. 25 W. Huron-st.

PRIVATE PARTY, FORMERLY IN LOOP, will remodel and repair furs of every description. Phone Columbus 388.

SEAL COAT, PERFECT CONDITION; SELL half price. Tel. Belmont 1909.

HUDSON SEAL COAT; LATE STYLE; MARten col., cuffs; sac.; $125. Oakl. 70.

FOR SALE—BLACK TAFFETA DRESS, NEW, very reas. Rogers Park 183.

LADIES' CLOTHING, SIZE 38; MEN'S cloth., size 37; fine condition. Edge. 7515.

SACRI. BEAUT. FRENCH SEAL COAT, GENuine, marten trim. Phone Superior 5227.

PLUMBING, HEATING & FIXTURES.

ONLY HOUSE SELLING GUARANTEED plumbing, heating supplies to all. Send for catalogue. B. Karol & Sons Co., Kedzie-Polk.

SEND FOR CATALOG—PEOPLES PLUMBing & Heating Supply Co. 401 N. Halsted. 490 Milwaukee. 2709 W. 22d. Hay. 1618.

FOR SALE—SHERMAN BATH TUBS WITH fittings. 231 S. Wells. Harrison 1055.

PRINTING, ENGRAVING, BINDING.

BETTER PRINTING FOR LESS MONEY. Letterheads, envelopes, folders, circulars, booklets, catalogs. Low prices. Call. Samples free. Fantus, 525 S. Dearborn. Tel. Har. 8246.

GOOD PRINTING, LOW PRICES; CARDS, letterheads, envelopes, $4 per thousand. Victor Bros., 25 N. Franklin. Main 4271.

WANTED—FEMALE HELP.
Stores and Offices.

ADDRESSERS—TO ADDRESS ENVELOPES from typewritten cards; $2 per thousand. Apply Kingsbaker & Co., 900 W. Van Buren.

ADDRESSERS—BERNARD, HEWITT & CO., 900 W. Van Buren.

ADDRESSERS— Room 201, 160 N. Wells.

ASSISTANT CASHIER AND INSPECTOR—First class reference required. Apply at once. D. S. KOMISS CO., State and Jackson, 3d fl., millinery.

BILLER — ELLIOTT-FISHER, EXPERIenced, permanent position. CUTLER-HAMMER CO., 323 N. Michigan.

BOOKKEEPER AND STENOGRAPHER—Young lady for retail furniture store; must speak German. SINGER FURNITURE CO., 512 W. North-av.

BOOKKEEPER — EXPERIENCED IN TAKing care of cash; permanent position; must be neat, dependable, capable woman. Printing Products Corp., Polk and La Salle-sts.

BOOKKEEPER-STENOGRAPHER—$25 PER week to start for competent party. A. MELTZER, 1056 N. Wood-st.

CASHIER AND BOOKKEEPER—YOUNG lady, must be experienced and well recommended. Apply Thursday before noon. LOUIS WILE, 3072 Lincoln-av.

CASHIERS—NO SATURDAY OR SUNDAY work. Apply at 2315 Marshall-blvd., between 9 a. m. and 5 p. m.

CHECKER—EXPERIENCED; HOURS 11:30 to 6:30; good wages; steady work. Apply SPOEHR, 106 N. State-st.

CHIEF CLERK — OF STENOGRAPHIC DEpartment; must have previous experience in this work. State age, salary, experience in full, and phone. Address P O 465, Tribune.

CLERKS.

Bright young ladies over 20 years of age, with good education, as ledger follow-up clerks; must be quick at figures and write a good hand; permanent positions.
HARTMAN FURNITURE AND CARPET CO., 3915 Wentworth-av.

Comptometer Operators.
Adding Machine Operators.

Permanent positions. Liberal starting salaries.
PHILIPSBORN'S, Congress and Paulina.

COMPTOMETER OPERAT'R.

State age, experience, reference, and salary expected. Address P Y 594, Tribune.

DICTAPHONE OPERATOR—

Experienced, who can also operate comptometer; credit experience preferred; give full details, past experience and salary expected. Address P K 455, Tribune.

DICTAPHONE OPERATOR—WE HAVE A splendid position open; good salary to rapid operator. Call prepared for work. AMERICAN BUREAU OF ENGINEERING, 1603 S. Michigan-av.

DICTAPHONE OPERATOR— Experienced, with high school education; pleasant working conditions. REID, MURDOCH & CO., Clark-st. Bridge.

DICTAPHONE OPERATOR.

Must have at least two years' experience. ALBERT PICK & COMPANY.

DICTAPHONE OPR. — EXP. WITH SOME H. S. training; $90 to start. McGRATH, Room 420, 423 S. La Salle-st.

DICTAPHONE OPERATOR, EXP. CALL Room 1056, 208 S. La Salle-st.

FILE AND INDEX CLERKS.

Girls and Young Women.

Experienced file and index clerks; highly desirable positions to those who have filed cards or letters alphabetically. We offer permanent positions and liberal salaries to those who can qualify.
PHILIPSBORN'S, CONGRESS AND PAULINA-STS. Marshfield L Station.

FILE CLERK—MUST BE OVER 25 YEARS old, with general office experience and ability to lay out the work of filing, mailing, and indexing for others. LOVERIN-BROWNE CO., Wholesale Grocers, 1708 S. State-st. Phone Victory 1931.

GIRLS,

16 years of age and over, with or without experience, for office positions. Legible handwriting desirable.

SEARS, ROEBUCK & CO., Homan-av. and Arthington.

GIRLS
OVER 16 YEARS, FOR SAMPLE PASTING.
TEMPORARY WORK.
HART SCHAFFNER & MARX 24 SO. FRANKLIN-ST.

GIRLS—FOR KEEPING PARcel post records and detail work. Must write a good hand. Experience not necessary. Must have highest references. Also girls for making up jewelry packages in parcel post room. Hours, 8:30 to 5:30.
KRAUTH & REED, 1118-20 Masonic Temple.

GIRL

For part time clerical work: hours 10:30 a. m. to 2 p. m.
A. STEIN & COMPANY. Congress-st. and Racine-av.

GIRLS

To check orders in merchandise dept. of mail order house, must be quick and accurate.
WALTER FIELD CO., 318 S. Michigan-av. 6th Floor.

GIRL—WITH STENOGRAPHY AND BOOKkeeping experience. State salary expected. Plant located 55 miles from Chicago. Address B S 18, Tribune.

GIRLS — ADDRESSING IN LONGHAND OR typewriter; home work; $1.25 per M. 2450 Haddon-av.

GIRL — TO WORK IN JEWELRY STORE; state age, if previously experienced, and salary expected. Address P N 50, Tribune.

GIRL — TO WAIT ON SODA TABLES; steady position. MacLean Drug Store, 3203 N. Ashland-av.

HIGH GRADE PAY ROLL cashier—To take charge of division handling 2,000 employes; weekly salary to begin, $25 to $30; permanent position. Address P O 572, Tribune.

JOIN PHILIPSBORN'S ORGANIZATION.

No experience necessary. We teach you. Girls and young women are required to fill positions as
INDEX CLERKS,
ENTRY CLERKS,
CARD FILERS,
ADDRESSERS,
BILLERS,
CHECKERS,
PRICERS,
PHILIPSBORN'S,
Congress and Paulina-sts.

KEY PUNCH OPERATOR—EXPERIENCED girl on Powers Machine. Apply 224 W. Randolph-st. ALBERT PICK & CO.

LADY — CORPORATION HAS DESIRABLE opening for ambitious young lady; good appearance; $1,500 to start; permanency; advancement. Write Dept. C, 532 Transportation Bldg.

LADY—YOUNG; FOR GENERAL OFFICE work; knowledge of switchboard preferred; must be quick, accurate, and neat appearing; $15 a week. HILL STATE BANK, 3324 Lawrence.

LADY—YOUNG; STATISTICIAN; MUST BE efficient; good opportunity for advancement. Apply SPOEHR, office 179 N. Michigan, 2d floor.

LADY—YOUNG, TO HANDLE SMALL switchboard; prefer one living at home. Apply 900 Kesner Bldg.

LADY—YOUNG, CASHIER, EXPERIENCED; salary $15. Ideal Auto Supply, 33 N. Cicero-av.

LADY—YOUNG; EXPERIENCED IN VICTOR shop; North Side. Address P O 63, Tribune.

LEDGER CLERK — YOUNG, EXP., ACCUrate; good penmanship. GIBBS & CO., 21 S. Wabash.

MULTIGRAPH OPERATOR — MUST BE rapid; excellent working conditions. Phone Lafayette 2060. Ask for Mr. Blackmore.

WANTED—FEMALE HELP.
Stores and Offices.

OFFICE CLERKS.

Several young women with general office and filing experience, age 18 to 22; positions permanent; good opportunity for conscientious and competent workers.
LA SALLE EXTENSION UNIVERSITY, 4046 S. Michigan.

SALESWOMEN.

We wish to employ immediately 200 saleswomen, with or without experience, for various departments throughout the store. Applications received at employment office, 10th floor, 8:30 a. m.
ROTHSCHILD & COMPANY, State, Jackson and Van Buren

SALESWOMEN.

We have openings for experienced saleswomen in following lines:
Women's Wearing Apparel, Millinery, Corsets, Laces, Veiling, Fancy Goods, Notions, Candy.
Apply Supts.' office, 9th Floor.
MARSHALL FIELD & CO., RETAIL.

SALESWOMEN, WITHOUT EXPERIENCE.

Several young women, between 18 and 22 years, with high school education, pleasing personality, and some natural aptitude for business, may secure opportunities for practical training in salesmanship by applying at Supts.' office, 9th floor.
MARSHALL FIELD & CO., RETAIL.

SALESLADIES

for cloaks, suits, and dresses; installment experience preferred; permanent position; good salary. Call
VAN STONE'S STYLE STORE
130 No. State-st., Room 20.

SALESLADY—FOR MILLINERY; CAPABLE of modeling and selling to exclusive patronage; references required. Apply 12 to 1. QUICK & CO., 30 N. Michigan-av.

SALESLADY — IN FIRST CLASS DELICAtessen and bakery. Call between 5 and 7 p. m. 1307 E. 47th-st.

SALESLADIES — EXPERIENCED, MILLInery. Apply 2440 North-av. Armitage 6467.

SODA FOUNTAIN.

Experienced and reliable dispensers and waitresses for evening work; 8 to 12 p. m.; only those betw. 18 and 28 and of unusually attractive appearance need apply. New $250,000 Merry Garden ballroom at Belmont on Sheffield. Apply 8:30 to 12 a. m., 5:30 to 7:30 p. m. Ask for Miss Whitman.

STENOGRAPHER—WHO CAN TAKE DICTAtion readily and who can handle correspondence alone; Protestant; small clean office; South Side; offers exceptional opportunity and surroundings. Inquire in own handwriting, giving details of experience, salary desired and phone number. Address P O 491, Tribune.

STENOGRAPHER.

Life insurance experience preferred. Must be capable, conscientious, and willing to learn details of business; starting salary $100. If you can qualify and want a position offering possibilities apply Friday morning at 10 o'clock. 168 N. Michigan-av., 12th floor.

STENOGRAPHER — JEWISH PREFERRED. $25 per week, plus share of profits, in a small mail order business. I am about to start selling various specialties through agents; 1st mo. preliminary work, preparation of literature, etc., will be done from an office in an apt. bldg. Apply KLEIN, excl., 4065 Hollywood-av. Sunnyside 110.

STENOGRAPHER — BEGINNER; HIGH School graduate; bright and capable; permanent position with excellent opportunity to advance rapidly. State age and experience, if any. Address P E 171, Tribune.

STENOGRAPHER — WITH LEGAL EXPERIence, for position in real estate and mortgage department of West Side bank; bookkeeping ability desirable. Address P O 324, Tribune.

STENOGRAPHER AND ELLIOTT-FISHER operator—Prefer one who knows something about bookkeeping; good position to right party. 508 S. Franklin-st., 7th floor. LIEBMAN, PHILIPSON & WOLF.

STENOGRAPHER AND TYPIST — IN credit and accounting dept. For interview apply by letter only, stating experience and salary expected. Address Mr. Behm, Ahlberg Bearing Co., 317 E. 29th-st.

STENOGRAPHER — UNDERWOOD; PROTestant; some detail; good surroundings. Immediate. State experience. Start $22.50. Address P E 235, Tribune.

STENOGRAPHER — EXPERIENCED, WITH good education, as assistant in office at Art Institute. Apply by letter, giving full information, to MISS ANDERSON.

STENOGRAPHER—WHOLESALE GROCERY. Must be experienced. AUSTIN, NICHOLS & CO., INC., 465 W. 22d-st.

STENOGRAPHER — WHO CAN ALSO USE dictaphone; exp., capable; $90 start. A. R. McGRATH, Supt., R. 420, 427 S. La Salle-st.

STENOGRAPHER — GOOD WAGES AND hours; permanent. Apply Rm. 1221, 431 S. Dearborn.

STENOGRAPHER AND BILL CLERK—EXP.; over 25 yrs., $20. PARAGON HAT CO., 210 W. Van Buren-st.

STENO.—$27.50; SMALL OFFICE; GOOD personality; able to assume responsibility; hours 9 to 5. Address P O 320, Tribune.

STENOGRAPHER—EXPERIENCED, STOCK yards office; permanent position. Call Boulevard 5000.

STENOGRAPHER — APPLY AFTERNOON. 1110 Security Bldg.

TYPIST— Experienced, with high school education; good opportunity for advancement. REID, MURDOCH & CO., Clark-st. Bridge.

TYPIST — OR EDIPHONE OPERATOR—High school education. State age, salary, experience, and phone. Address P O 466, Tribune.

TYPIST—WITH SOME EDIPHONE EXPERIence; permanent position. CUTLER HAMMER MFG. CO., 323 N. Michigan.

TYPIST—FOR INVOICE WORK; OFFICE EXperence necessary; salary $16. STAFFORD, 218 S. Wabash.

TYPISTS—EXPERIENCED, FOR ADDRESSing and filling in. ADVERTISERS' ADDRESSING CO., Rm. 849, 538 S. Clark-st.

VICTOR RECORD SALESLADY—EXPERIenced; to work in store in college town. Address P K 445, Tribune.

WOMEN

for our selling force, to work 2 or 3 days each week. This will not interfere with household duties. Apply 10th floor, Employment Office.

ROTHSCHILD & COMPANY, State, Jackson, Van Buren.

WOMEN,

Young, refined, for clerking in high class loop store. Apply 2 to 4 p. m., Miss Crane. T. & G. STORE. 16 N. Michigan-av.

WOMAN—YOUNG, TO SELL PHONOGRAPH records. Must know Brunswick and Columbia line thoroughly. State where you gained your knowledge and how much experience you have had, also salary expected. Address P N 277, Tribune.

WOMAN—YOUNG OR MIDDLE AGED, TO operate the Commercial Duplicator in office of large wholesale grocery. No experience necessary. REID, MURDOCH & CO., Clark-st. Bridge.

YOUNG WOMEN.

Merchandise positions. Filling orders, wrapping, and packeting merchandise. Experience not necessary.

SEARS, ROEBUCK & CO., Homan-av. and Arthington.

WANTED—FEMALE HELP.
Stores and Offices.

YOUNG LADY

Familiar with keeping stock records; clothing experience preferred; must write a good hand; permanent position.
HARTMAN FURNITURE AND CARPET CO., 3915 WENTWORTH-AV.

Executives and Managers.

MANAGERS FOR MILLINERY DEPARTMENTS

In towns near Chicago. Must be experienced and able to earn good salary. Goldstein Millinery Co., 137 N. Wabash-av.

WOMEN MANAGERS—FOR OUT OF TOWN stores; ones that can trim preferable. Apply HARVEY'S, 137 S. State.

Factory and Trades.

ARTIST—FASHIONS; PEN AND INK NEWSpaper drawings; beginner with ability considered. SANDMEYER, 177 N. State-st.

BINDERY GIRLS.

Experienced. EXCELSIOR PRINTING CO., 712 Federal-st., 1st floor.

DRESSMAKER—AS DESIGNER AND CUTter on dresses; factory work. D. SWARTZ, 125 S. Market-st.

GIRLS.

Several who have some knowledge of polychrome work; lamp experience preferred.
PEERLESS LIGHT CO., 663 Washington-blvd.

GIRLS—EXPERIENCED IN MAKING DRESS trimmings, ornaments and tassels; good salary, permanent position. Call in person from 9 to 6 p. m. at Atlanta Embroidery Co., 180 W. Adams-st.

GIRLS.

Experienced for candy factory; best working conditions; piece work. Apply at once. 1901 W. Polk-st.

GIRLS—SILK LAMPSHADE makers. Experienced. Apply CENTRAL LAMPSHADE CO., 2806 W. Harrison-st.

GIRLS—FOR FACTORY WORK; GOOD PAY. Apply White Stokes Co., 3615 Jasper-pl., near 37th and Ashland-av.

GIRL—EXPERIENCED, FOR STOCK RECords on finish metal parts; steady. 1119 W. Jackson-blvd.

GIRLS—FOR PAINTING DOLLS. APPLY NELSON-YOUNG MFG. CO., 1029 S. Wabash-av.

GIRL—PHOTO KODAK PRINTER; STEADY; $14 start. STUDIO, 227 S. State-st.

HAND EMBROIDERERS AND CROCHET Beaders—To work on samples in factory; experienced workers only; good pay. SAMPSON, ROSENTHAL CO., Room 322, 358 W. Madison-st.

MANGLE GIRLS—EXPERIENCED, WHITE. Wesley Hospital, 2442 S. State.

MARCEL WAVER AND ALL AROUND OPerator—Expert. Martha Beauty Shop. 114 Wilson.

MARCEL WAVER — 1ST CLASS ALL around operator. Apply 4628 Lincoln-av.

OPERATORS AND FINISHERS — EXPERIenced on dresses; steady work; good pay. Art Dress House, 1051 W. 35th-st.

PRESSING GIRLS — EXPERIENCED, FOR cleaning and dyeing plant; experienced girls only need apply. 7062 N. Clark-st.

SEAMSTRESSES—EXPD. AT ONCE. R. 808 State-Lake Bldg. Hazel Rene.

SEAMSTRESS—STEADY POSITION; GOOD wages. 1025 Leland. Edgewater 7845.

STAYER GIRL.
ZACHARIAS PAPER BOX CO., 904 W. LAKE-ST.

TAILORS—ON FINEST LAdies' coats. Good pay and steady position. Apply Mr. Weiss, 616 S. Michigan, 6th floor. Jacques.

TRAINING SCHOOL FOR NURSES.

FULLY EQUIPPED MODERN HOSPITAL. NEW, MODERN NURSES' HOME; TWO YEAR COURSE; ACCREDITED SCHOOL; GRADUATES ELIGIBLE FOR REGISTRATION. STATE AGE AND PRELIMINARY EDUCATION IN FIRST LETTER. CASH ALLOWANCE, ROOM, BOARD AND LAUNDERING. APPLY DIRECTRESS OF NURSES, ENGLEWOOD HOSPITAL, 60TH AND GREEN STREET.

WANTED—AT ONCE.

GIRLS AND WOMEN FOR LIGHT FACTORY WORK.

CLEAN AND STEADY EMPLOYMENT; 30C PER HR. TO BEGINNERS; PIECEWORK RATES; RAPID ADVANCEMENT TO WILLING AND STEADY WORKERS; 7:30 TO 5. NO SATURDAY WORK.

LIGGETT & MYERS TOBACCO COMPANY, 820 SO. KILDARE-AV., BETWEEN HARRISON-ST. AND ROOSEVELT-RD.

100—GIRLS—100.

Girls over 16 years old to work in new modern candy factory. Many openings with good wages and opportunities:
BUNTE BROS., 3301 Franklin-blvd.

Household Help.

COOK, SECOND MAID, AND NURSE — FOR family of 5; duties light; comfortable home; priv. rm., with bath for each; will pay cook $15, maid $12, nurse $12. Telephone Superior 6087. Do not apply unless your references are excellent and this salary scale agreeable.

COOK — COMPETENT, ALSO 2D GIRL, FOR town of 15,000 in Oklahoma; Swedish pref.; experience, references and salary. 5418 Kenmore-av. Phone Ravenswood 7654.

COOK AND GENERAL HOUSEWORK — White. Phone Wilmette 1633 or call Shepard 309 S. La Salle-st.

COOK—WHITE, SMALL HOUSE; 3 IN FAMily; no objection to child, 7 to 15; references. Call Winnetka 1121. Protestant.

COOK—1ST CLASS. REFERENCES. WAGES $18. 325 Fullerton-pkwy.

COOK — EXPERIENCED; REFERENCES REquired. Sachs, 5103 Ellis-av. Hyde Pk. 409.

GENERAL MAID—WHITE, SMALL HOUSE; maid's room with bath adjoining on 2d floor; off every Sunday after breakfast; references required. Call 546 Elm-st., Winnetka.

GIRL — GENERAL HOUSEWORK, WHITE; no laundry; no heavy cleaning; good wages and home. Ph. Wilmette 2163, or call 716 Greenwood-av.

GIRL — OR WOMAN—RELIABLE, TO CARE and be companion for invalid lady in home where maid is kept. Apply in person. 705 Cornelia-av., 2d apt., nr. Broadway.

GIRL—FOR GENERAL HOUSEKEEPING; no washing; Austrian or Hungarian preferred; references. 924 N. California-av. Inquire in store.

GIRL—YOUNG, TO HELP WITH BABY and light housework; must be reliable and have reference. Phone Sunnyside 2147 or call at 5601 N. Clark-st.

GIRL—YOUNG, FOR GENERAL HOUSEwork; no washing. GOLDSTEIN. 5835 Michigan-av.

GIRL—FOR GENERAL HOUSEWORK; COMpetent; no laundry work, no heavy cleaning. Call 5136 Harper, 2d apt.

GIRL — GENERAL HOUSEWORK, SMALL family; no washing; references. 5142 Ingleside-av., 2d.

GIRL—EXP., FOR GEN. HOUSEWORK; 2 IN fam; ADAMS, 120 N. Hamlin-av. Nevada 7143.

GIRL—FOR GENERAL HOUSEWK.; WHITE; apt. Northwest Side; 3 adults; light work. Phone Ravenswood 6328.

GIRL—CAPABLE, WHITE, TO OPERATE small board and cook dinners for 2. WILLIS, 4909 Sheridan-rd.

GIRL — WHITE, VERY COMPETENT; $20 gen'l housework; 3 adults; no ldy.; refs. 123 Broadway, Wilmette. Ph. Wilmette 2091.

GIRL — FOR GENERAL HOUSEWORK; suburbs; good pay. Room 1140, 111 W. Washington-st.

GIRL—GEN. HOUSEWK., WHITE; MUST like children; good wages. 6718 Paxton-av. Hyde Park 3834.

GIRL — AS MOTHER'S HELPER. 3726 Pine Grove, 2d. Lake View 7207.

GIRL — YOUNG, TO ASSIST WITH BABY and housework. Lincoln 7702.

GIRL — GENERAL HOUSEWORK, TO DO washing. Sunnyside 1898.

GIRL — YOUNG, WHITE, CARE OF CHILD and assist with housework. Diversey 4708.

GIRL OR WOMAN—WHITE, FOR GEN. hswk.; plain cook. Rogers Pk. 2881.

GIRL—FOR GEN. HSWK.; SMALL APT. 5124 University-av., 1st. Mid. 8308.

GIRL—FOR GENERAL HOUSEWORK; SM. family. 7125 Eggleston-av.

GIRL—GENERAL, WHITE; NO LAUNDRY. 4711 Drexel-blvd., 2d.

GIRL — WHITE, FOR GENERAL HSWK.; one who appreciates good home. Nor. 8004.

GIRL—NEAT, CAPABLE, GOOD DISPOSItion, mother's helper. Edgewater 6922.

WANTED—FEMALE HELP.

Household Help.

GIRL—FOR GENERAL HOUSEWORK OR mother's helper; 6 rm. apt.; 2 children; answer, giving all details, wages desired and telephone number. Address P O 212, Tribune.

GIRL — 30, WHITE, FOR ALL WORK IN 5 rm. apt., by yg. cple. with baby; assist in care of baby; fair wage, excel. board and rm. with priv. bath; good ref. Kelly, 454 Roslyn-pl.

GIRLS — 2; ONE MUST BE GOOD COOK and laundress; one for general housework; family of 2. Do not apply unless you have good references. 4352 Grand-blvd.

GIRL — WHITE, FOR GEN. HSWK., IN small house in Kenilworth; neat, good cook; family of 3 adults. Phone Launder, Cent. 1407 or Kenilworth 818.

GIRL — GENERAL HOUSEWORK, WHITE; 3 in family; no washing; good home to right party. MRS. BARR, 819 Sunnyside-av. Sunnyside 1461.

GIRL — FOR GENERAL HOUSEWORK, white, small family; no washing; references required. Phone Winnetka 961. S. G. Rogers, 467 Linden-st., Winnetka.

GIRL — FOR GENERAL HOUSEWORK; white, good home, no washing, six room apartment. HOLTON, 5444 Woodlawn-av. Midway 3695.

HOUSEKEEPER — COMP., WHITE OR COLored woman, to come in days; 2 adults; small apt., S. Side. Phone Oakland 5268 eve.

HOUSEKEEPER — FAMILY OF 3; SMALL apart.; refs. 126 S. Oak Park-av., Oak Park. Ill.

HOUSEKEEPER — GOOD; MOD. HOME; refer. wanted. Edge. 8315-J.

LAUNDRESS — WHITE, MONDAY AND Tuesday; must be first class washer and ironer. Oak Park 1068. 122 S. Cuyler-av., Oak Park.

MAID — WHITE, FOR GENERAL HOUSEwork, Scandinavian preferred; small family; no washing; references required. Winnetka 1029.

MAID—WHITE, GEN. HSWK.; NO WASH.; good home and wages; must cook and have city refs. 5422 University-av., 2d. Dorchester 1324.

MAID—GENERAL HOUSEWORK; 2 ADULTS in family; no washing; Hinsdale. Phone Wabash 6148.

MAID — EXPERIENCED, WHITE, GENERal hswk.; good cook; 2 in family. 3933 Pine Grove, 1st. Lake View 6136.

MAID—WHITE; GENERAL HSEWK.; 2 IN family. R. R. MYERS, 5633 Hyde Park-blvd.

MAID—EXPD. FOR WAITRESS AND DOWNstairs work. Ph. Winnetka 683.

MAID—WHITE, FOR GENERAL HOUSEwork. 4712 Dorchester-av.

MOTHER'S HELPER—GOOD HOME MORE than wages; woman with a child considered. Ph. Englewood 8161-J.

MOTHER'S HELPER — PLEASE GIVE REFerences. Address B S 6, Tribune.

NURSE—EXPERIENCED, TAKE CARE OF two children, girl five, boy two; must have city references. Address MRS. IRA FRANK, 234 Central-av., Highland Park. City residence after Oct. 1st.

NURSE — EXPERIENCED, WHITE, AGE 20 to 30 years, for 2 children, age 4 to 9, and to assist with second work and mending; wages $15. Telephone Kenilworth 473.

NURSE — EXPERIENCED, PRACTICAL, BEtween 30 and 40 years, for 20 months baby; $15. Rogers Park 6531.

NURSE GIRL—FOR 3 YEAR OLD CHILD, TO assist with housework; 5 rm. apt. Wellington 4594. 811 Buena-av.

NURSE—TO TAKE CARE OF INFANT. 5006 Grand-blvd., 1st floor. Kenwood 2058.

NURSE—WHITE, TO STAY DURING DAY, child 2½. Chgo. Beach Hotel, Rm. 739.

SCANDINAVIAN GIRL—GENERAL HOUSEwork; references. 1319 E. 52d-st., 3d apt.

SECOND MAID—WHITE; COMPETENT; CHIcago references; good wages. 4401 Grand-blvd. Oakland 697.

WAITRESS AND CHAMBERMAID — IN PRIvate fam. 4830 Kenwood-av.

WOMAN — MIDDLE AGED, WHITE, PROTestant, unincumbered, as working housekeeper in motherless home in Ravenswood; must assume care of 18 months old walking child; 3 children cared for by grandmother, who manages home; must be neat and good cook; no washing; $15 to capable woman of sufficient refinement to be treated as member of family. Phone Juniper 5388 after 7 p. m.

WOMAN—MIDDLE AGED, FOR GENERAL housework; permanent place; good wages; right person will have all advantages as member of family. Phone Juniper 5678.

WOMAN—TO CARE FOR AND MAKE HOME with invalid lady; nursing training not necessary. Ph. evenings Dorchester 1730, 5460 University-av.

WOMEN — FOR GENERAL HOUSEWORK. 2 adults. Call before 7:30 p. m. 3522 Indiana-av.

WOMAN—COLORED, MIDDLE AGED, FOR kitchen. 915 Sheridan-rd. Graceland 7379.

WOMEN — FOR GENERAL HOUSEWORK; from 9 to 3. 7724 Sangamon-st.

WOMAN — MIDDLE AGED PROTESTANT, to assist in small apt. Ph. Sheldrake 3176.

Hotels and Restaurants.

ATTRACTIVE OPPORTUNITIES—In our hotels in the Southwest for respectable women as waitresses, maids, etc., with or without experience; fare and meals to destination; need one good laundress. FRED HARVEY 18th-st. and Wentworth-av.

COOK—STRONG, THOROUGHLY CAPABLE, all around white woman; cook; small Chicago family hotel; ideal home; good pay. Phone Hyde Park 2780. The Harvard, 5714 Blackstone-av.

COOK—PASTRY, FOR CAFETERIA; 8 A. M. to 1 p. m., 5 days a week. Apply MR. BROWN, 4501 S. Western-blvd.

COUPLE—MARRIED, EXPERIENCED, FOR cafe in Kenosha, Wis. Phone Irving 703.

HOUSEKEEPER — EXPERIENCED, FOR small family hotel, must understand linen room work. Call at 3535 Ellis-av.

LADY—SHORT ORDER COOK AND HELP with dishes; hrs. 9 to 7 p. m.; $14. 558 Roosevelt-rd.

LUNCH COUNTER GIRL—APPLY ROCK ISland Lunchroom, 61 W. 63d-st.

WAITRESSES
in our Men's Grill.
Apply 6th floor,
Store for Men.
MARSHALL FIELD & CO., RETAIL.

WAITRESS—528 W. Van Buren.

WOMAN—DISHWASHER AND HELP IN kitchen. 5-10 p. m. 621 Diversey-pkwy.

Saleswomen.

HELP! HELP! HELP!

Girls. Salary $25 per week if you qualify. Must be neat appearing and attractive. Call at once, MR. BURNETT or RATIER, Room 321 Monroe Bldg.

LADIES.

Refined ladies, possessing genteel appearance and personality who can talk intelligently, over 25 years of age, who are desirous of getting outside employment. This employment is very pleasant and congenial and will pay between $4,000 and $5,000 per year. Apply after 10 o'clock, 406 Mallers Bldg.

LADIES — CATHOLIC; PLEAS. OUTSIDE work, part or full time; beginners earn $5-$10 daily. 8-10 a. m., 4-6 p. m. Room 319, 117 N. Dearborn-st.

LADY — REFINED, MIDDLE AGED, WITH sales ability, to sell and demonstrate the Simplex ironing machine. Phone Central 6264 for interview.

MEN AND WOMEN—TO SOLICIT THE NEW insured savings bank accounts; sells easy; no experience necessary. Call 10 to 12, Room 753 Peoples Gas Bldg.

SALESWOMEN — HAVE AN INTERESTING proposition to offer women in the selling game. Must be women of good character and pleasing personality. Dignified and interesting work. Compensation will depend upon your ability. Mr. Hawkinson, Room 1204, 130 N. Wells-st.

SALESLADIES—YOU CAN EARN $100 A week or more by following up our leads; our prices are low, our terms are easy; every canvass means a sale. We teach you our business. FISCHER & MILBURN, 11th flr., 127 N. Dearborn-st.

SALESWOMEN—IF YOU ARE INTERESTED in church work and would like to work among church people and make $800 between now and Christmas, write us, giving age and nationality; selling experience not necessary. Address A 438, Tribune.

SALESLADIES—MIDDLE AGED; GOOD SALary. Apply De Haven Studio, 144 S. Wabash-av.

STRAIGHT SALARY.
$30 PER WEEK.

We want six experienced canvassers, who can SELL. No other need apply; straight salary to those who qualify. Write MR. CYINGTON, Suite 200 State-Lake Bldg., for appointment. Don't call.

Miscellaneous.

USHERS.

20 neat appearing and refined girls, between 16-20 years, evenings only; best salaries paid. Apply between 11-12 a. m., Senate Theater, Kedzie and Madison.

WOMEN — 2, ATTRACTIVE, WELL EDUcated young women for permanent positions; work dignified and strictly educational; no books or magazines. See or address O. E. HILL, 1718 N. American Bldg.

WANTED—A PLEASANT HOME IN FAMILY of two adults is offered a South Side high school or university student in exchange for light housekeeping services. Hyde Park district. Phone Midway 8340.

LADIES — TRAVELING WORK, ORGANIZing; worth $40 to $75 a week; open to teachers and others; salary, r. r. fare, com. A. D. DORSETT, 205 W. Monroe, 10th fl.

WOMAN—A PERMANENT, GOOD PAYING position to woman of good appearance and tact; prefer Protestant, ex-teacher in position to leave city. Address O S 178, Tribune.

MASSEUSES—EXP.; ALSO BRIGHT WOMen to learn Swedish massage; special rate for Sept. Kellberg Inst., 4th fl., 14 W. Washington-st.

GIRLS — EXPERIENCED AND INEXPERIenced, for candy shop and light luncheon. Address P S 249, Tribune.

LADY—YOUNG, FOR SHOWROOM WORK IN FUR ESTABLISHMENT. HOLLENDER & CO., 310, 333 S. DEARBORN.

GIRL — NEAT APPEARING, AGE 18-22, for pleasant evening work; good salary. Riviera Theater, Broadway and Lawrence.

WOMEN—YOUNG, FOR PRACTICAL HOME nursing, good pay while learning. Nurse reg. 6208 Winthrop. Take Broadway car.

MAID — EXPERIENCED FOR THEATER, white. Call bet. 11 and 12. SENATE THEATER, Kedzie and Madison-sts.

WOMAN—YOUNG, H. S. EDUCATION; GOOD sal.; chance to advance; able to leave city. Ph. Mr. Borresen, Harrison 484.

WANTED—FEMALE HELP.

Miscellaneous.

TRAINED NURSING
is the only profession in which one may secure a degree without expense.
THE HAHNEMANN HOSPITAL,

one of the oldest established and accredited training schools in the city for nurses, provides its pupils with maintenance, text books, uniforms, and a monthly allowance while in training. Graduates earn from $1,800 to $3,500 per year. Requirement 1 year high school or its equivalent; preferably 4 years. For complete information address HAHNEMANN HOSPITAL, 2814 Ellis, Chicago.

PACKERS,
WRAPPERS,
ORDER FILLERS,
ASSEMBLY CLERKS,
STAMPERS,
BILLERS,
INSERTERS.

Attractive positions for girls and young women who want permanent positions and liberal starting salaries; experience desired, but not necessary.

PHILIPSBORN'S,
CONGRESS AND PAULINA.
Marshfield L Station.

WANTED—
6 OR 8

women, over 28 years of age, neat appearing, ambitious, well acquainted with a large following, club, lodge, or social connection, to assist large loop firm in your idle hours. Your earnings should be from $35 to $50 per week from the start. No experience necessary, as we teach you. This is not books, stocks, or insurance. No canvassing or selling to be done. This is just what you have been waiting for. Don't fail to investigate, as these positions will be soon snapped up. Ask to see Mr. McRose, Asst. General Supervisor, 36 S. State-st., Suite 1016.

LADIES!

The new $250,000 Merry Garden Ballroom, Belmont and Sheffield-avs., opens Labor day night. 10 to 15 attractive young ladies are wanted to take part in the evening entertainment. No experience necessary. Apply LINDEN AMUSEMENT OFFICES, Room 1104, Steinway Hall Bldg., 64 E. Van Buren.

OLIVE PACKERS.

Steady work; good pay.
GEO. RASMUSSEN CO.,
1000 Crosby-st.
2 blocks north of Chicago-av. and Larrabee.

Employment Agencies.

CONSOLIDATED AGENCIES

STENOGRAPHER—Real estate co....	$27.50
STENOGRAPHER—Credit dept. exper..	25
STENOGRAPHER—3 yrs.' exp.; South..	25
STENOGRAPHER—Near Northwestern depot; Protestant	25
STENOGRAPHER—Auto row, 2 yrs.' ex.	23
STENOGRAPHER—Loop; hours 9-5....	23
STENOGRAPHER—1½ yrs.' exp.; loop..	20
STENOGRAPHER—1½ yrs.' exp.; So..	20
BOOKKEEPER—Full chge.; publisher..	25
GEN. OFC. CLK.—Small office..........	18
LEDGER CLERK—North Side..........	18
ORDER CLERK—W. S.; opportunity....	18
BURROUGHS BKKPG. MACH. OPR.....	25
TYPIST-BILLER—South Side	20
TYPIST-GEN. OFC. CLK.—West........	25
TYPIST—Oliver	18
TYPIST—Some experience; loop........	16

CONSOLIDATED AGENCIES
Suite 500, 110 S. Dearborn-st.

"A. R. B." OPENINGS.

STENO. & STATEMENT CLK.—Loop...	$110
STENOS.—Loop and Northwest Side.....	25
STENO.—6 mo. exp.; h. s. edu.........	17
TYPISTS—Must have some exp..........	18
SWTBD. OPER—Some typing; loop......	20
COMPTOMETER OPR.—Loop district....	20
BOOKKEEPING—Full charge; south.....	30
LADY—Take chge. fil. & mail. dept....	20
CLERK—Candy counter; neat appearing..	20

NO REGISTRATION OR ADVANCE FEE.
American Railway Bureau
[Chicago's Greatest Employment Bureau],
11 S. La Salle-st., Room 1128.

THE ALLIS AGENCY, 39 S. STATE-ST.
RECEPTION CLERK ....$23-$25
Doctor's office, loop, about 25 years of age, well educated.
HEAD MAIL CLERK $25
Rubber tire co., chg. 15 girls, good future.
FILE CLERK ....$15-$18
Small office in Conway Bldg.
Steno.-Secy. ....$110-$125
Stock and Bond House, loop, hrs. 9 to 5.
One week's salary. No advance fee.

Mutual's SPECIALS Today.

Stenographer and Secretary, loop......	$35 wk.
Stenographer, Loop	30 wk.
3 Stenographers, Loop	25 wk.
Bookkeeper and Stenographer..........	35 wk.
4 Typists, Loop	16 wk.

MUTUAL SERVICE CORP., 1524 N. American Bldg., 36 S. State-st.

STEADY POSITIONS FOR WOMEN AND girls in offices, stores, factories, hotels, clubs, hospitals, schools, and institutions at good salaries.
LA SALLE AGENCY, R. 14, 154 Randolph.

DICTAPHONE OP., $25; ELLIOTT-FISHER Biller, $25; Office Asst., good at figures, $20; Comptometer Op., $20; Girl for factory work, $15. KING'S AGENCY, 140 S. Dearborn-st.

TYPIST, S. S., $16. BKPR.-TYPIST, $20. Steno., S. S., $25. Typist, $75. Gen. off., $10-$12. SANGER, 17 N. La Salle.

AMERICAN VOCATIONAL EXCHANGE, 218 S. Wabash-av., Room 740. "ONE WEEK'S SALARY ONLY."

TRADE SCHOOLS.

THERE IS NO NEED TO SPEND 6 MONTHS in learning shorthand for business. We teach

SHORTHAND
In 6 to 8 weeks.

With a higher transcription efficiency than is usually acquired by the ordinary methods of instruction.
Call or write for full particulars of rapid instruction.
Classes beginning Sept. 6 and 7.
Chicago Business College,
Cor. Jackson and Dearborn.

WOMEN — TO LEARN NURSING; DEmand greater than supply; good pay; learn at home in spare time; earn while learning; entire tuition can be earned in few weeks. Special offer, including free nurse's equipment. Write Chicago School of Nursing, Dept. K 421 S. Ashland, Chicago.

LEARN MARCEL WAVING

THE RIGHT WAY. Single lessons, $5; 6 lessons, $15; from experts; manicuring, $15. Every day and Mon. and Tues. evenings. E. RUTH LAHS, 14 W. Washington-st. 5TH FLOOR, SUITE 500.

HOTELS NEED TRAINED WOMEN; BIG demand for high salaried executives; past experience unnecessary; we train you by mail and put you in touch with big opportunities. Write at once for particulars. LEWIS HOTEL TRAINING SCHOOL. Desk 718, Washington, D. C.

LADIES — WE TEACH HAIRDRESSING, marcelling, beauty culture in few weeks. Day or even. No better trade in existence. Pays big. Demand good. Call or write: MOLER COLLEGE, 105 S. Wells-st.

COMPTOMETER SCHOOL.
DAY AND EVENING CLASSES.
E. C. WARNER.
14 E. JACKSON. TEL. WABASH 8582.

A MARCEL WAVING COURSE — NOT HOW cheap, but how good; private lessons. Gertrude Hale, R. 612, 14 W. Washington-st.

DRESSMKG.—MILLINERY SCHOOLS.

HELEN GRANT LAW—CLASSES IN BALLroom, interpretative, stage, gymnastic dancing. 730 E. 47th-st. Drex. 8207. Ken. 2361.

VALENTINE DRESSMAKING DESIGN COLlege, day, eve. 2407 W. Madison. 6205 S. Halsted, 1850 N. Wells. Sara Patek, Prin.

MME. WAVE MILLINERY SCHOOL, 506 Masonic Temple; day or evening classes.

JEWELRY, WATCHES, ETC.

PAUL PAYS HIGHEST SPOT CASH FOR diamonds, pawn tickets, jewelry, etc. Don't sell until you see me. PAUL, SQUARE DEAL JEWELER, 131 N. DEARBORN, GROUND FL. STORE.

SPOT CASH AND FULL VALUE FOR YOUR Diamonds, Watches, and Pawn Tickets; no ridiculous offers made; unlimited cash waiting. BERNSTEIN, Rm. 801, 5 S. Wabash.

HIGHEST CASH PRICES GUARANTEED for your diamonds, pearls, jewelry, and pawn tickets; quick action; confidential. JAMES HARRISON, R. 707, 7 W. Madison.

DIAMONDS AND WATCHES — $1.00 PER week. Look for the key—it's your guaranty. OLSON & EBANN, 4th fl., 209 S. State-st.

PAWN TICKETS BOUGHT; ALSO OLD gold, silver, platinum, diamonds; best prices; business confidential. 2 S. Clark-st.

DIAMONDS, GOLD, SILVER, PAWN TICKets wanted. You cannot get better prices anywhere. E. ROSENBERG, 64 W. Randolph.

DIAMONDS AND PAWN TICKETS BOUGHT FOR CASH. [SEE ME BEFORE SELLING.] J. E. KORSHAK, 1316 Masonic Temple Bldg.

DOGS, BIRDS, POULTRY, ETC.

WANTED—PUPPIES OF ALL KINDS. WE pay the best prices. Phone or write. WM. G. ZIEK, 3323 Lincoln-av. Graceland 6255.

TRAINED PEDIGREED POINTERS, SETters, and beagle hounds, shotguns. J. V. SMITH, 5237 Harper-av.

AIREDALES, PED. CHAMPION STOCK, 8 wks.; beauties; $10 up. 2947 Ind. Vic. 2067.

TEDD BINGO, 11 LB. BOSTON, PEKINGese, fox terriers. Phelan, 2244 Prairie.

RUSSIAN WOLF HOUND PUPPY FOR sale; female; pedigree; $40. Humboldt 98.

PATENTS—PATENT ATTORNEYS.

MUNN & CO., PATENT ATTORNEYS. ESTABLISHED 74 YEARS AGO. Room 801 Tower Bldg., Chicago. Washington office, 625 F-st. New York office, Woolworth Bldg. San Francisco office, Hobart Bldg., 582 Mkt.

VICTOR J. EVANS & CO. PATENTS, TRADEMARKS, COPYRIGHTS. CHICAGO OFFICE, 1114 TACOMA BLDG. Main Office, 70 9th-st., Washington, D. C.

PATENTS, TRADEMARKS, COPYRIGHTS. MILO B. STEVENS & CO., 53 W. Jackson-blvd. Estab. 1864. Main office, Washington.

LOST AND FOUND.

AUTO — FOUND — ABANDONED OLDSMObile with Wis. license. Owner must identify. Address P O 562, Tribune.

BASKET — LOST—CONTAINING CLOTHING Aug. 27, between C. & N. W. Terminal and Halsted and Adams; reward. Ph. Wabash 1900.

BRIEF CASE—LOST—MONDAY, AUG. 29, between 3 and 4 p. m.; on Ogden, between 52d and Western-avs. Reward. Return to H. Klahre, 212 E. Ohio-st. Superior 2772.

BROOCH—LOST—PINK CAMEO, IN FIELD'S fitting room, Aug. 30; keepsake; reward. Address P E 238, Tribune.

CAPE—LOST—LAST WEEK—BROWN KOlinsky cape with white ermine collar. Lib. rew. Wells, 541 Briar-pl. Buckingham 2747.

CARTON BOX — LOST—ABOUT SIZE OF shoe box, containing 3 prs. opera hose and other professional articles. Ph. Midway 8402. Reward.

CHOKER—LOST—2 SKIN SABLE; SAT., NR. St. Luke's hospital; liberal reward. Schloss, Wabash 2841.

DOG—LOST—SATURDAY EVENING, WHITE silk poodle; answers name "Fonso"; vicinity Garfield Pk.; owner heartbroken. Reward. 5228 Quincy. Austin 9231.

DOG—LOST—IRISH TERRIER, MALE, NR. Roosevelt-rd., Wheaton; $25 reward. Ph. Wheaton 902Y3.

DOG—LOST—BRINDLE BULL TERRIER, male, white chest, screw tail, clipped ears. Reward. Sunnyside 7000, Apt. 722.

EMBROIDERY—LOST—ON MADISON CAR, representing weeks' of work; please return. Miss Fair, 2223 Prairie-av.

GRIP—LOST—BLACK, FROM AUTO, BET. 44th-st. and Irving Pk.-blvd. on Drexel, Grand or Michigan-blvds., contains clothing; reward. Ph. Randolph 5180.

PIN—LOST—"DELTHO" PEARL SET PIN, on 53d, between University and I. C. Midway 3114; reward.

POCKET KNIFE — LOST—$5 REWARD TO party returning small black metal handle pocket knife, lost Saturday; 4 blades, coat of arms on handle. M. A. RUSSOW, 2118 Summerdale-av.

RING—LOST—DIAMOND, 1.1 K., PLATInum, loop to Wilson beach, Tues.; $50 reward finder or inform. lead. to recov. 530 Wesley-av., Oak Pk. Ph. Oak Park 3550-R.

SABLE FUR CHOKER—LOST—$25 REward. LEE, 1602 Tribune Bldg.

SCARF—LOST—TUESDAY, BLUE SILK, ON Sheridan-road. Call Rand. 60.

SHIRTS—LOST—2 SILK SHIRTS ON ELSton-av., somewhere between Irving Park-blvd. and Belmont-av. Drexel 7563.

SWEATER — LOST — BABY'S PINK AND white sweater, on Sunnyside, Troy, or Kedzie. Reward. 4458 N. Albany, 1st Flat.

STAR—LOST—SPECIAL DEPUTY SHERIFF, No. 767. Reward. Call Dearborn 6295.

TIRES—LOST—2 MILLER CORD, AUG. 24, between La Salle Hotel and Chi. Hgts., 35x4½, with carrier; also tail lamp and Ind. state license plate, No. 316000. Reward if returned to La Salle Hotel. W. M. MORAN.

WRIST WATCH—LOST—GOLD BRACELET. Tues. eve. in loop; reward. Ph. Dear. 4823.

PERSONAL.

PERSONAL—NOTICE—I HAVE BOUGHT the half interest of P. J. Joffee in the Best Garmet Co. at 2343 S. Trumbull-av. All bills must be in before Sept. 4, 1921. Signed, W. H. WELGE.

PERSONAL—HAVE PURCHASED IMPERIAL Restaurant at 2332 W. Madison. All creditors present bills within 5 days. MATH. SMATLIK.

PERSONAL—ADDRESS WANTED OF HEIRS of Manuel Frietas, or De Frietas; had wife Rita, and several children. Address W. C. COX, Hartford Bldg., Chicago.

PERSONAL—WILL NOT BE RESPONSIBLE for any debts contracted by any one but myself. CARL F. SCHAERR.

PERSONAL—I HAVE PURCHASED THE beauty shop of Mrs. A. M. Farrell, 3409 Bdwy. Bills must be in in 5 days. M. Nissel.

PERSONAL — BUDDIE: NO PENAL LIAbility. Want to hear badly. WABBIE.

BUSINESS PERSONALS.

PERSONAL — HAVE YOUR SHOES REpaired in the largest, most completely equipped shoe repair shop in America; leave your shoes here today, get them tomorrow. Any O'Connor & Goldberg shoe store accepts any brand of shoes for repair in the

O-G SHOE REPAIR SHOP,
115 S. DEARBORN-ST., BANK FLOOR. HARRISON 9400.

PERSONAL—FULL VALUE PAID FOR OLD gold, silver, platinum, diamonds, false teeth crowns, bridges. U. S. Smelting Works [the old reliable], 120 S. State-st. [next to Fair]. Prompt remittance for out of town packages.

ELLA LOUISE KELLER,
Multiple Electrolysis. Work guaranteed permanent. 36 S. State-st., R. 1200. Cent. 6468.

PERSONAL—SUPERFLUOUS HAIR PERMAnently removed by multiple electrolysis. MME. STIVER, 1009 Marshall Field Annex.

STORE AND OFFICE FIXTURES.

THE NEWTON & HOIT CO.,
1018 S. Wabash.
BIG BARGAINS NOW.

We have a large assortment of office furniture taken in on new equipment.
Also a great many floor samples and discontinued patterns of desks, files, etc.
66 inch roll top desk, high grade.
48 inch roll top, oak.
54 inch roll top cherry desk.
66 inch high grade mahogany flat desk.
30 others at low prices.
5 ft. bookkeepers' desks, mah.
60 in flat desk.
48 inch flat desk.
42 inch flat desk.
8 dr. typewriter desks, oak.
New 60 inch desk, 1¾ inch top, oak or mahogany, $50.
THE NEWTON & HOIT CO.
Harr. 8960. 1018 S. Wabash-av.

OFFICE FURNITURE.
OAK AND MAHOGANY.

Compare our values and prices. We are evacuating our warehouse and are offering furniture at prices and terms that will deliver the goods. Lot consists of brand new and second hand but refinished desks, chairs, files, tables, bookcases, etc.
M. R. LOME & CO.,
408 S. DEARBORN-ST.

The GLOBE-WERNICKE CO.
170 W. Monroe-st.
BARGAINS IN USED FURNITURE
taken in exchange and discontinued patterns. Desks, tables, chairs, sectional bookcases, card index and vertical letter files. Priced for quick movement.
Telephone Main 3068.

BARGAIN SALE—MODERN OFFICE FURNIture in elegant shape, practically new, including roll top, flat and typewriter desks, golden oak and mahogany finish, office chairs, Burroughs adding machine, heavy oak tables, etc., etc. 2 p. m. Thursday, Sept. 1. Room 235 Manhattan Bldg., 431 S. Dearborn-st.

COMPLETE FURNISHINGS OF LARGE OFfice in light oak, inc. double and single flat top desks, various sizes, salesman's roll top Clemco and typewriter desks, stands, tables, chairs, filing cabinets, rugs, typewriter and check writer. LOOP WAREHOUSE CO., 12 W. Lake-st.

RELIABLE STORE FIXTURE CO., INC. 448 N. Wells-st. Ph. Franklin 3380. We always have in stock new and used fixtures of any description. Special fixtures made to order on short notice. Credit if desired.

JULIUS BENDER,
901-915 W. MADISON-ST.
Largest stock of new and used store and office fixtures of every description. Terms if desired. Special fixtures to order.

SODA FOUNTAIN AND FINE CONFECTIONERY FIXTURES; ALL PLATE CANDY CASES, TABLES, CHAIRS, MIRRORS, ETC., WILL SELL SEPARATE.
NATHAN COHEN & SON,
1011 W. MADISON-ST. HAYMARKET 4962.

1 FLAT TOP DESK, 1 DIRECTORS' TABLE, 1 small and 2 large filing cabinets, 3 straight chairs, 1 swivel chair, 3 arm chairs, and 1 small stand; all oak construction. 1034 1st National Bank Bldg.

SALOON FIXTURES CHEAP
All sizes, from $350 up; open Sunday, 9 a. m. to 12 noon. 2833 W. Madison-st. Garfield 6245 or 5531.

Government Desks, Chairs.
Only 30 desks, $15, $20, $25, and 100 chairs left. H. Rodem's, 24 N. Wells. Frank. 3320.

BUTTERKIST POPCORN MACHINE FOR Sale—Value $1,092.50; never been used; will accept best offer. See MR. BROADHEAD, 418 S. Clark-st., 2d floor. Harrison 9865.

DESKS, USED ROLL TOP, FLATS, TAbles, chairs taken in exchange for new; rock bottom prices. Franklin Desk Co., 163 W. Monroe-st. Franklin 5845.

DESKS, CHAIRS, TABLES AND FILES—Large assortment; low prices. JAC. LEDERER, INC., 644 W. Madison-st.

STORE FIXTURES — ANYTHING IN THE line of showcases, restaurant equipment, tailor, cigar, etc.; 5,000 chairs. 608 N. Wells.

NEW AND USED FIXTURES FOR EVERY business at reduced prices. American Store Fixture Co., 121-127 S. Halsted-st.

SEC. PARTITIONS ON HAND. MAKE woodwork to order. J. HUETHER, Canal 1295.

DESKS, OFFICE FURNITURE AND SAFES, new and used, large stock, best grades, lowest prices. SABATH, 172 W. Lake-st.

NATIONAL CASH REGISTER, LIKE NEW, cheap. Ph. Lincoln 6746.

SAFES.

FIRE AND BURGLAR PROOF SAFES AND vault doors, new and used; large assortment. YORK SAFE AND LOCK COMPANY, 217 W. Monroe-st.

FOR SALE—SAFES, CABINETS AND VAULT doors, new and second hand. Herring-Hall-Marvin Safe Co., 211 W. Wash-st. Main 1656.

SAFES AND VAULT DOORS, NEW AND used, all makes and sizes, bought, sold, and exchanged. SABATH, 172 W. Lake-st.

CAMERAS, KODAKS ETC.

CASH FOR YOUR CAMERA OR LENS; LIBeral loans at lowest rate of interest on cameras, lenses, binoculars, etc. KLEIN'S LOAN BANK, 502 S. Halsted-st.

KODAKS, GRAFLEX AND MOTION PICture cameras exclusively. See Bass now for super values. BASS CAMERA COMPANY, 109 N. Dearbn.

EXCURSION AND TRAVEL.

R.R. EXCURSION TICKETS BOUGHT, SOLD, and exc., cut rates. David Lyons, Licensed Ticket Broker, 311 S. Clark. Harr. 8972.

TO RENT—ROOMS—SOUTH.

BENNETT, 7030—TO RENT — PRIV. RES. offers high class accom. for 2; meals opt.; nr. Jackson golf, I. C. Tel. H. P. 5304.

BLACKSTONE-AV., 5629, 2D—TO RENT—Suite of front rooms; use of kitchen.

BLACKSTONE, 5317—TO RENT—SUNNY rm.; nr. park, lake, I. C. exp.; reas. Hansen.

BLACKSTONE-AV., 5707, 1ST—TO RENT—Rm., nicely furn.; nr. I. C. and Jackson Pk.

BLACKSTONE, 5321—TO RENT—LGE. RM., bath, sleep. porch. Hyde Park home.

CALUMET, 5252, 3D — TO RENT—CLEAN, lgt. nicely furn. rm.; near L, surface.

COTTAGE GROVE, 5721—TO RENT—$1 TO $3 per day; $5 to $10 per week. Hotel Essex.

DREXEL, 4200—TO RENT—LRG. FRT. RM., single or double, adj. bath; L, surf., I. C.

DREXEL-AV., 6353—TO RENT—LGE. OUTside rm., well furn.; gent pref. Mid. 794.

EBERHART-AV., NR. WASHINGTON PK.—To Rent—Beaut. frt. rm., use of liv. rm.; bus. woman or mar. cple. pref. Normal 4602.

DORCHESTER-AV., NEAR 49TH—TO RENT —2 desirable rooms, priv. fam.; ref. Phone Kenwood 2471.

DORCHESTER, 5643—TO RENT—FRT. RM., sing., $6; large room, $8. I. C. surf. Lady.

DORCHESTER, 5336—THE ALBERTA—To Rent—Well furn. rms.; I. C. ex., surf.

DORCHESTER, 5479, 2D—TO RENT—FRT. suite, 2 rms.; also sing. rms.; nr. I. C. surf.

DREXEL-BLVD., 4109—TO RENT—LARGE, light rms., single or dble.; L, surf., I. C.

ELLIS-AV., 3821—TO RENT—LGE., WELL furn. rm., run. water, gas, elec. Also small rm.; empl. lady or gentleman pfd.

ELLIS-AV., 3535, HOTEL LA STRAIN—TO Rent—Cozy, homelike rms., $1-$1.50 day up; $5 wk. up; I. C., surf., 1 blk. Doug. 7100.

EMERALD-AV., 7300, 3D—TO RENT—Well furn. frt. room. Call eve. after 6.

FIFTY-FIRST-ST., E., 634—TO RENT—Beaut. rm. fac. park; bus. gent or lady; pri. fam. REYNOLDS.

FIFTIETH, E., 1413, 2D, NEAR LAKE PK.—To Rent—Des. rm., reas.; nr. I. C. ex., surf.

FORTY-SIXTH, E., 1228—TO RENT—DESIRable frt. rm., suit. 1 or 2 people.

FORTY-SEVENTH-ST., E., 1339, APT. 8—To Rent—2 frt. rms., good trans., priv. fam.

FORTY-SEVENTH-ST., H., 1228—TO RENT—Newly furn. rms., with or without bath.

FORTY-EIGHTH-ST., E., 438 — TO RENT—Large lt. r., lav., prt. home; peo. emp.; ref.

FORRESTVILLE, 4842—TO RENT—LGE. FT. rm., adj. lav.; 2 refined people; L.

GRAND-BLVD., 3801—HOTEL GRANVILLE To Rent—Newly decorated; $7.50 weekly up; run. wat., phone all rms., Douglas 4604.

GRAND-BLVD., 4509—TO RENT—FINELY furn. front rm.; priv. bath; other rooms.

GREENWOOD-AV., 5338, 1ST—TO RENT—Neatly furnished front bedrm., single or en suite; good trans.; modern apt.; use of piano. Phone Midway 8341.

GREENWOOD-AV., 4331—TO RENT—MOD., clean, well furn. rm., adj. bath; gents; $3.

GREENWOOD, 6406, 3D — TO RENT—FRT. rm.; modern. Call Sundays and eves.

HARPER, 6045—TO RENT—2 EXC. FRT. rms.; all trans.; Jk. Pk., U. of C. Mid. 7834.

HYDE PARK-BLVD., 5144—TO RENT—Beau. frt. rm. with bath; facing lake and pk.; 1 blk. S. Chicago Beach hotel. Midway 6603.

HYDE PARK-BLVD.—TO RENT—DES. RM.; lav.; gentl.; 51st I. C. Drexel 5077.

INDIANA-AV., 4618—TO RENT—WE HAVE a few good clean rooms, very homelike. White working girls.

INDIANA, 4832, 2D APT. — TO RENT—Dandy large room; run. water. Ken. 6093.

INDIANA, 4746, 3D—TO RENT—LOVELY furn. frt. par., $7; lp. 15 min. Ken. 6365.

INDIANA, 4744, 2D—TO RENT—OUTSIDE rm., suit. 1-2 gent. Surf., L, 15 min. loop.

INGLESIDE, 6243—TO RENT—LG. FRT. R. Pch., clst.; lg. side rm. H. P. 5854.

KENWOOD-AV.—TO RENT — BEAUTIFUL large light rm., 1 or 2 gents; L, I. C.; and surf. Tel. H. P. 7305.

KENWOOD, 6326, 1ST—TO RENT — FRT. suite; priv. lav.; 3, 4 men; also frt single.

KENWOOD, 6243—TO RENT—WELL FURN. room.; reas.; near Jackson Park, I. C. L.

KIMBARK, 6137, 2D—TO RENT—NICELY furn. frt. rm.; priv. fam.; gd. trans. Mid. 9283.

KIMBARK, 6017, 2D—TO RENT — WELL furn. lrg. frt. liv. rm.; for 2; excel. trans.

LAKE PARK, 4346, 1ST — TO RENT—TWO lrg., lgt. bedrms., r. w., bath adj.; fam. adults; surf., I. C., L; reas. Drexel 4918.

LAKE PARK-AV., 4346, 1ST—TO RENT—2 lg., lt. bedrms.; run. w.; adult fam.; I. C., surf., L; reas. Drexel 4918.

LAKE PK., 4348, 2D—TO RENT—BEAUT. furn. rms.; I. C., L, 43d; near park.

LAKE PARK, 4753, 3D, N.—TO RENT—SGL. rms., also dbl. rms.; ex. loc.; I. C., surf.

LAKE PARK, 4810—TO RENT—ATTRACtive rm.; I. C., ex., surf. SCHALL.

LAKE PARK-AV., 4346, 2D—TO RENT—SGL. or double rooms; kitchen privilege.

LAKE PARK, 4064—TO RENT — FURN. rooms, $3, $4, $5 per week.

LAKE PARK, 4931, 2D—TO RENT—WELL furn. rm. with bath; men pref.; refs.

LAKE PARK, 3829—TO RENT — WELL furn. rm., $3.50; beach, I. C.; young men.

MICHIGAN, 4800—TO RENT—NEWLY FURnished outside rms.; run. wat.; suit. for 1 or 2. Also 1 lge. sitting rm. conn. with bedrm. Drexel 7562.

MICHIGAN, 5171, 2D—TO RENT—VERY ATtractive large outside rms., twin beds, mahog. furniture; conn. bath; 2 gentlemen; good transp. Kenwood 4553.

MICHIGAN-AV., S., 4919, 3D—TO RENT—Large airy pleasant room for young man; Jewish preferred. Phone Kenwood 2781 for appointment.

MICH., NR. 47TH—TO RENT—RM. WITH pri. bath; board optional; Gentiles. Drexel 5424.

MICHIGAN, 4139, 2D—TO RENT—LGE. frt. rm. with sun par.; sgl., dbl. Boul. 6884.

MICHIGAN, 4842, 2D—TO RENT—LGE. LT. rm.; priv. bath; suit. 2; mod.; L ex., surf.

MICHIGAN, 4145, 2D—TO RENT—CLEAN, well furn. frt. rm., 1 rm., priv. bath.

MICHIGAN, 4556—TO RENT—LGE. DOUBLE frt rm.; also single rm.; ex. trans.

MICH.-AV., 5121, 2D—TO RENT—NEWLY fur. large rm., run. water. Drexel 4318.

MICHIGAN, 5440, 1D—TO RENT—CLEAN well furn. rm.; also hskpg. suite; 55th L.

MICHIGAN, 5161, 3D—TO RENT—LGE. RM., priv. fam., run. water. Oakland 2248.

MICH., 3229—TO RENT—BEAU. FRT. RM., 18x20; pri. b., twin beds; hskpg. if desired.

NORMAL-BLVD., 6337—TO RENT—LARGE ft. room; twin beds, adj. bath. Went. 4369.

OAKWOOD-BLVD., 462, NR. GRAND-BLVD. —To Rent—Front suite; private bath with shower; beautifully furnished in modern private residence; steam heat; block to "L" and surface.

OAKWOOD-BLVD., 830—TO RENT—COMF. room; all trans. conv. Ph. Oakland 2163.

PERRY-AV., 6717—TO RENT—2 LARGE fur. rms.; 1 single; Prot.; lit. kit. priv.

PRAIRIE, 2904—TO RENT—LRG. RMS. with piano; suit. 5 or 6, with or without board. Calumet 232.

PRAIRIE, 1834 — TO RENT—LGE. COZY, comfort. room, run. water, adj. bath, $7.

PRAIRIE, 5404, 2D—TO RENT—LARGE mod. rm., priv. fam., 55th L. Johnston.

PRAIRIE-AV., 5958—TO RENT — LARGE outside rm., suit. 1 of 2. Engle. 3333.

SIXTIETH, E., 409, 3D—TO RENT—2 BEAU. furn. rms., pvt. bath, facing park; excel. trans.; refined surroundings; 2 in fam.

SIXTY-SEVENTH-PL., E., 1441 — TO RENT —Frt. rm., adj. bath. Midway 7003.

SIXTY-THIRD-ST., E., 1552—TO RENT—Rm. with bath, $10 week. MR. ALI.

STONY ISLAND, 6108, 1ST—TO RENT—Light, airy rm., connecting bath, I. C., surf., "L"; across from Jackson Pk. H. Pk. 6790.

THIRTY-SEVENTH-ST., E., 649, HUNTINGtion Hotel—To Rent—Nnicely furn. rms., $4 wk. and up; run. wa., phone all rms. Douglas 3227.

VINCENNES-AV., 4955 — TO RENT—HIGH class mod. rms., priv. lav.; $5 to $10.

WOODLAWN-AV., 4467, 1ST, APT.—TO Rent—2 rms., lrg. lt., bedrm., lrg. sitting rm., adj. bath, suit. for 1 or 2 emp. people, priv. fam. adults; reas.; ref.; surf., I. C. and Ken. L.

WOODLAWN-AV., 5302, 2D, E.—TO RENT—Attractive rm., priv. home; no other roomers; adj. bath. Ph. Hyde Park 2629 bet. 1-5 p. m.

WOODLAWN-AV.—TO RENT—LGE. WELL furn. fr. rm., nr. "L" and I. C. Dorch. 6345.

WOODLAWN, 6131, 2D—TO RENT—LARGE rm., 2 emp., $7; best loc.; trans. Mid. 7109.

YALE-AV., 6721, 1ST—TO RENT—RM., with kitch. priv.; lady emp. or marr. cple. Wentworth 6099 after 6 p. m.

TO RENT — EXCLUSIVE HOME, TO BUSIness man; priv. family; high class apt.; overlooks lake; large front room, with 3 windows and priv. phone. MRS. SPARROW, Oakland 5030.

TO RENT—PRIVATE BEDROOM AND SITting room conn., lav. adj. bath, excel. light, ventilation, and well furn.; $15; refs. req.; only high class application received, business man or woman. Fairfax 1421.

TO RENT—IDEAL OUTSIDE RM., ADJ. pvt. bath; Gentile gent only; a real home; no other guest; unusual oppor.; ref. It will pay to investigate. Hyde Pk. dist. Dor. 3028.

TO RENT—TWO DESIRABLE FRONT RMS., private family; excellent transportation; reas. Stewart 4660.

TO RENT—FRONT ROOM, PRIVATE HOME. Kenwood. Drexel 8475.

TO RENT—BEAU. LRG. FRT. RM., ADJ. bath, on Grand-blvd. Ph. Kenwood 5714.

TO RENT — CLEAN RM., PRIV. BATH, pri. fam., bus. man pref.; I. C. 47. Drex. 95.

TO RENT—HYDE PARK, DESIRABLE RM.; priv. fam.; 53d I. C.; ref. Dor. 3753.

TO RENT—ROOMS—NORTH.

AINSLEE, 946—TO RENT—ATTRACT. FRT. rm. with sun par., suit. for 3; sgle. rm., adj. bath; Arg. X. bus; break. opt. Simpson.

ARGYLE, 945, 1ST—TO RENT—LGE. DEsirable outside rm. to gentleman; nr. Sheridan-rd. and lake; shower bath, maid service, and mending; private home. Sunnyside 8242-J. Call after 8:30 p. m.

ARGYLE, 1057, 3D — TO RENT—NICELY furn. outside rm.; Argyle ex. and bus. Shay.

ARLINGTON-PL., 429—TO RENT—SMALL rm.; run. w.; $4. Div. 2854.

ARLINGTON-PL., 440—TO RENT — BEAU. sgl. and dbl. rms.; hot water heat; reas.

BEACON-ST., 4611, 3D—TO RENT—LGE. front rm., alcove; gent or mar. cple.; bus. people pref.; kit. priv.; excel. trans.

BEACON, 4522, NR. WILSON—TO RENT—Double and sgl. rms., run. w. Sunnyside 2907.

BROADWAY, 3518, 2D—TO RENT—ATTRAC. bedrm. and living rm.; piano; to 1 or 2 empld.; good trans.; no other roomers.

BUENA-AV., 1031, 2D—TO RENT—WELL furn. lge. frt. rm., fine loc., Wils. L. bus.

CAMBRIDGE, 2827, AT DIV.—TO RENT—LG. rms. for 2; priv. fam. Buckingham 3198.

CLARK-ST., N., 2703, LEON BACHELOR Apts.—TO RENT—Desirable outside rooms with running water, shower baths.

CLARENDON, 4714, 3D — TO RENT—ELEgantly furnished large room, twin beds, adj. bath; no other roomers; good trans.

COLUMBIA-AV., 1263—TO RENT—CLEAN front room; Rogers Park. Anderson, 1st apt.

DEARBORN, N., 1451 — TO RENT—SOMEthing extraordinary for particular men; new, luxuriously furn., comfortable, homelike rms., or suites equipped with every conv., inc. run. wat., showers; $10 wk. up; blk. Linc. Pk., 12 min. loop. Superior 4235.

DEARBORN-ST., N., 1425, THE PARKSIDE—To Rent—1 blk. so. of Lincoln Pk.; well kept rooms, dbl., with bath, $16; also $7 to $10 sgl. Superior 9823-24.

DEARBORN-ST., N., 1261—TO RENT—Large outside rm., st., elec., run. wat., $10.

DEARBORN-ST., N., 1519—TO RENT—Large front rm., twin or dbl. bed, other rm.

DEARBORN-ST., N., 1013—TO RENT—LGE. beau. dec. rm., suit. for 3; adj. bath.

DEMING-PL., 506—TO RENT—NICELY FUR. outside rm., 1 or 2; priv. fam. Call eve., Linc. 6729.

EASTWOOD-AV., 812, 3D—TO RENT—WELL furn. frt. bdrm., with private frt. porch, to 1 or 2 gents; Wil. exp. and bus.

EASTWOOD-AV., 936 — TO RENT — ROOM, private family, excellent transportation. Sunnyside 3625.

EASTWOOD-AV., 930—TO RENT—BEAUT. clean rm. for 1 or 2; Wilson ex. LANGE.

EASTWOOD, 857, 3D—TO RENT—2 FRONT rms., 1 with pch.; Wil. L. Sunny. 2395.

EDGECOMB, 955—TO RENT—2 CONNECTing front rms., suit. 2 or 3; Sher. X, bus.

EDGECOMB-PL., 950—TO RENT — ATTR. dble. frt. rm., also sgl. rm., $5 up. Sher. X.

ELM-ST., E., 37—TO RENT—LARGE FRONT room; new furniture, large closet, adj. bath; private house, half block to beach, 10 min. to loop; $12.

FULLERTON-PKWY., 610—TO RENT—FRT. room; bath adjoining; "L," surf.

GARY-PL., 630—TO RENT—LARGE, LIGHT living rm., California bed, light dressing rm. Ph. Lake View 7313 after 7 p. m.

GRACE-ST., 724, 3D—TO RENT—BEAU. front rm. suite, 2 beds; piano; priv. fam.; gentlemen. Lake View 26.

GRACE-ST., 653, 3D — TO RENT—LGE., clean frt. rm.; ex. tr.; pri. fam.; gd. home for bus. man.

GRACE-ST., 853, 3D — TO RENT—CHEERful frt. rm., $7; gts. Well. 9893.

GRACE-ST., 806—TO RENT—BACHELOR'S liv. r., priv. bath, pch.; L, surf. L. V. 8078.

GRACE, 835—TO RENT—DESIRABLE SGL. dbl. rms.; best trans.; mod. home. L.V. 2656.

HAMPDEN-COURT—TO RENT—MOD. RM. nr. Linc. Pk.; $6. Lincoln 6987.

HAZEL-AV., 4544—TO RENT—BEAUT. FRT. rm., priv. fam.; nr. lake, bus, and Wilson L; business man preferred. Edge. 4097.

HAZEL-AV., 4529, 3D—TO RENT—BEAU. lg. sunny front room, 1 or 2; Wil. ex., bus, lake. Sunny. 8054.

HOWE-ST., 2007—TO RENT—PLEASANT front room, nr. Lincoln Pk.; 2 gents or marr. cple.; kitch. priv. Ph. Lincoln 4334.

KENMORE, 4906, WM. PENN—TO RENT—Now ready, elec. furn. rms., r. water; twin or lg. bd., $8-$14; lawns, pchs.; Arg. x, bus.

KENMORE, 4339, 1ST—TO RENT—LGE. room; priv. fm.; Gentiles. Well. 7322. Wils. X.

KENMORE, 4742, 2D—TO RENT—ATTRACtive and homelike lge. single rm.; reasonably priced. Sunnyside 6904.

KENMORE, 4837, 2D—TO RENT—EXCEPtionally well furn. frt. rm.; porch and lav.; also other rms.; 2 baths, with showers.

KENMORE-AV., 4149, 3D—TO RENT—SGL. frt. rm., nr. L and bus; gentl.

KENMORE, 4712, 1ST—TO RENT—2 NEWly furn. rms.; Wilson L.

KENMORE, 4043, 2D—TO RENT—LARGE frt. room, suit 2; priv. fam.; exc. trans.

KENMORE-AV., 4748, 1ST—TO RENT—LT. rm., single and double. Wilson exp.

KENMORE, 4740, 3D—TO RENT—ATTRACTIVE frt. rm., 1 or 2; reas. BAUER.

KENMORE, 4640—TO RENT—RMS. WITH run. water and phone; $7-$8 week.

LAWRENCE-AV.—TO RENT—RM. IN PRIV. fam., ¼ block lake; gentleman; near trans. Phone after 5 p. m., Sunnyside 5846.

LAWRENCE-AV., 1051 — TO RENT—2 SUNny outside rms. for 1 mo.; references.

LAWRENCE, 819, 2D—TO RENT—BEAU. frt. r., adj. bath; 1, 2 gents. Edge. 9053.

LAWRENCE-AV., 916, 3D—TO RENT — Nicely furn. rm., nr. bus and L. Edge. 4932.

LAWRENCE-AV., 920, 3D — TO RENT—Pleasant sunny rms.; lake, Wil. exp., bus.

LELAND, 919—TO RENT—WELL FURN. parlor, twin beds; also single rm.

MAGNOLIA, 4531, 3D—TO RENT—LIGHT front room, porch, priv. fam., Wil. ex.

MAGNOLIA, 4701, 1ST—TO RENT—LRG. frt. rm. for 1 or 2; reas.; Wilson ex.

MAGNOLIA-AV., 4612—TO RENT—ATTRACtive lge. airy frt. rm.; res. Sunny. 8920.

MAGNOLIA, 4501, 1ST—TO RENT—SINGLE to ref. Christian; no smoking; priv. family.

MAGNOLIA, 4520—TO RENT—FURN. ROOM. Wilson exp.

MALDEN, 4435 — TO RENT—RM. WITH s. p., for 2 or 3; also cheerful side rm.; x.

MALDEN-AV., 4628, 3D—TO RENT—ATTR. outside rm.; Wil. L and bus. Edge. 8896.

MONTROSE, 853—TO RENT—L. V. 5700. Choice rms.; men only. Club life; showers, etc.

OAKDALE, 900, 3D—TO RENT—PLEASANT outside room. Graceland 1989.

PINE GROVE—TO RENT—LARGE FRT. rm., adj. bath; suit. for 2 men. Buckingham 289.

PRATT-BLVD.—TO RENT—LGE. WELL FUR. rm.; priv. fam. Rogers Park 6915.

RACINE, N., 4620, 2D—TO RENT—NEWly furn. clean single and dbl. rms.; Wilson exp.

RACINE, N., 4631, SHERIDAN PARK HOtel—To Rent—Dble. and sing. rms., $5-$10.

RACINE, 4411—TO RENT—DES. FRT. RM., suit. 1 or 2; also sgl. frt. rm. Edg. 6778.

SHERIDAN, 4037, THE SHERCOMBE—TO Rent—Lge., light, cool rms.; run. water; Murphy beds; priv. ph., bath, and pchs.; Sher. ex., bus, nr. bchs.; $8 wk. L. V. 4220.

Sheridan, 5055—THE JAMES.

Front rm. with sun parlor, twin beds, also rm. with adj. bath; Argyle exp. and bus.

SHERIDAN, 4932, GIBSONIA—TO RENT—Beau. frt., twin or lg. bd.; pch.; alos outside r. for 2; r.w.; sgl. $7.50. Sun. 2094. Arg. X.

SHERIDAN, 4923, THE MARGATE—TO Rent—Lge., beau. furn. liv. rm., twin beds, also rm., sgle., dble., priv. phs.; Arg. X. bus.

SHERIDAN, 4909—TO RENT—BEAU. LGE. rm., twin beds, also sgle. rm., adj. shower; break. opt.; priv. phs., Arg. ex., bus. Willis.

SHERIDAN, 4430—TO RENT—RMS. FOR discrim. peo.; home comf., without worry; Wil. exp., bus, bch.; rates $7 up. Edge. 6470.

SHERIDAN, 4047 — MINERVA HOTEL—TO Rent—Very pleasant suite rooms with bath, suitable for 2; reasonable.

SHERIDAN, 4733, THE MOUNTFORD—TO Rent—Sing. and doub. front rms.; nr. bath.

SHERIDAN, 928—TO RENT—FRT. RM., $6 wk.; r. w.; Sher. ex. Buckingham 323.

SHERIDAN-RD., 4858, 2D—TO RENT—Pleas. frt. rm., suit. for 2; bus, L, surf.

SHERIDAN, 4059—TO RENT—SIDE RMS., also small frt. rm. with pch.; A1 trans.

SHERIDAN-RD., 4657—TO RENT—SINGLE outside rooms; 1 or 2 bus. people.

SHER.-RD., 4011, 2D—TO RENT — COMF. frt. rm.; new mahog. fur.; reas.; gentleman.

SHERIDAN, 4557, COR. WILSON—TO RENT —Nr. beach; $8-$12 wk.; gents. Sherwil.

SHERIDAN, 668, APT 1—TO RENT—BEAU. frt. rm.; best L and sur.; priv. home.

SHERIDAN, 4551—TO RENT—BEAUT. FRT. rm.; twin beds; also single. Barstow.

SHERIDAN, 4800—TO RENT—NICE RM., $7 wk. sgle., $9 dble.; sgle. rm., $6.

SHERIDAN, 4932—TO RENT—BEAU. FRONT rm., pch., suit. 2, $10 up; also sing., $7.

SHERIDAN, 4450, 3D—TO RENT—ELEG. frt. suite; open porch; Wil. sta.

ST. JAMES-PL., 439—TO RENT—FUR. RM.; stm., elec.; near Lin Pk.; $4. Div. 9122.

SUNNYSIDE, 821, 1ST — TO RENT—EXceptionally fine, twin beds, con. bath, show'r.

SUNNY., 7731—TO RENT—PLEASANT FRT. room, adj. bath; Argyle L; gent pref.

SURF-ST., 525, 1ST—TO RENT—QUIET, comfortable rm.; 2 in family. Buck. 281.

UNIVERSITY, 6437, 3D—TO RENT—LIVING rm., adj. bedrm.; priv. porch. Midway 6146.

VISTA-TERR., 4328, COR. MONTROSE—TO Rent—Lge. frt. rm.; breakfast opt.; priv. fam.; 1 bl. lake; Wils. X. bus. Buckingham 3357.

WALTON-PL., W., 18, NR. DEARBN.—TO Rent—Lg. r., semi-bath; walk. dis.; n. lake.

WILSON, 936, 1ST—TO RENT — DOUBLE, single rms.; $5; every conv.

WILSON, 908, 2D—TO RENT—SUITE OF 2 rms., elec. grill; nr. lake, bus, Wil. L.

WILTON-AV., 3711, 2D APT.—TO RENT—Comfortable outside rm., adj. bath, priv. fam. of 2; for gent.; Wilson "L." Ph. Well. 7650.

WINDSOR-AV., 927 — TO RENT—FRT. AND side rms., newly dec.; reas.; nr. lake.

WINDSOR, 823—TO RENT—FURN. FRT. rm., reas. if perm.; nr. bus, L. Sunny. 847.

WINDSOR-AV., 905 — THE ALCAZAR—TO Rent—Desirable rooms; sing. and suites.

WINTHROP-AV., 5729—TO RENT—LARGE rooms, newly furnished, for gentlemen, in select Edgewater residence; Gentiles; refer. Sunnyside 8823.

WINTHROP, 5709, 2D REAR—TO RENT—Lge., airy rm., adj. bath; priv. fam.; exc. trans.; gentleman pref. Call Edge. 1409 eve.

WINTHROP-AV., 5729—TO RENT—LARGE rooms, newly furnished, for gentlemen, in select Edgewater residence; gentiles; refer.

WINTHROP-AV., 5259, 2D APT.—TO RENT—Large front room for 2; ½ block exp. sta.

WINTHROP-AV., 6038—TO RENT—LARGE clean rm., 3 winds.; home; emp. Edg. 8545.

WINTHROP, 5826—TO RENT—FURN. RM., L exp., surf. line, bus. Edgew. 8272.

TO RENT—SOMETHING UNUSUAL; LUXuriously furnished room; 2 closets connecting bath; shower; private home; near Edgewater Beach hotel; gentleman preferred. Edgewater 989-J.

TO RENT—BUENA-AV., NR. THE LAKE; handsomely furn. lge. outside rm. with adj. bath and shower; suit. for 1 or 2. GRACELAND 8712.

TO RENT—LARGE FRT. RM. AND BEDRM., running water; nr. Sheridan exp.; private fam. Buckingham 1929.

TO RENT — ELEG. SUITE, TWIN BEDS; also sing. rm.; ex. trans. Buckingham 2072.

TO RENT—LIV. R., 2 BEDRMS., BATH, 3 men. Scientist pref.; Arg., Sher. Edge. 984.

TO RENT—RM. WITH SLEEP. PORCH; NR. Edge. B. sta.; priv. fam., Prot. Sunny. 632.

TO RENT — LGE. S. P. LIVING RM., BEDrm., adj. bath; 2 beds. Call eve. Well. 5020.

TO RENT — SUN PARLOR AND DEN. FRT. room; surf., L. bus. Phone Bucking. 3014.

TO RENT—TO 2 GENTLEMEN, LG. FR. RM. Nr. lake, Wil. L. bus; sgle. r. Edg. 3903 J.

TO RENT—LARGE WELL FURN. RM., ADjoin. bath; man; Arg. ex. Edge. 4596.

TO RENT—PLEAS. CLEAN, QUIET FRONT rms.; Wil. L. bus; $10 for 2. Sunny. 5134.

TO RENT—ROOMS—NORTH.

NEAR DRAKE HOTEL.

Bright cheerful rooms, with private family. Phone Superior 4258.

TO RENT—ROOMS—NORTHWEST.

KEDZIE-BLVD., N., 2530, PALMYRA—TO Rent—Rms., opp. Logan Sq. L terminal.

TO RENT—FRT. RM., GENTS OR MARR. cple.; small Jewish fam. Belmont 3696.

TO RENT—RM., LIGHT HSKPG. PRIV., mod., stm. ht. Irving 8910.

TO RENT—ROOMS—WEST.

AUSTIN—TO RENT—2 BLOCKS CENTRAL L or R. R., in family of 2; ref. Address Y 286, Tribune.

JACKSON-BLVD., 4431 — TO RENT—LARGE pleasant front rm., twin beds, etc.; bath adj. Inquire 4437 Jackson-blvd., 2d.

KOSTNER AND WASHINGTON-BLVD.—TO Rent—Frt. rm., mod.; no other roomers. Columbus 6248.

TO RENT—NICE LT. AIRY RM., FOR 1 OR 2. Aus. 3567, 9 a. m., noon or after 6 p.m.

TO RENT—HOUSEKEEPING ROOMS.

South Side.

CALUMET, 4442 — TO RENT—FURN. HSK. rms., suites, flats; 15 min. loop. Ken. 7216.

CALUMET, 4729, 2D—TO RENT—MOD. 3 furn. hspk. suite; 2 beds, priv. kit.; child.

CALUMET-AV., 5249, 2D—TO RENT—3 RM. furn. hskpg. suite, porch and yard; mod.

CALUMET, 4058 — TO RENT — 2-3 RM. hskpg. suites; r. w.; mod. Oakland 7304.

DORCHESTER, 5142—TO RENT—3 ROOM suite, also rm. for 2; run. water; I. C. exp.

DORCHESTER, 5481, 1ST—TO RENT—MODern frt. rm. suite; nr. I. C., surf.

EIGHTY-SEVENTH-PL., E., 817—TO RENT —4 or 5 neatly furnished rooms for light housekeeping; 1½ blks. from I. C., ½ block from surface lines. Chesterfield 2871.

ELLIS, 6236—TO RENT—CHOICE 1, 2, AND 3 rm. hkp. apt.; priv. porch, lav., real kitch., also bed, sitting rooms.

ELLIS-AV., 3525—TO RENT—NICELY furn. 3 rm. apt., pri. ent., pri. bath, use of piano, $15.

ELLIS, 4300—TO RENT—2 RM. KITCHEN suites; frt., I. C., L, surf. Miss Jackson.

FORTY-FIFTH-ST., E., 429—TO RENT—small 2 rooms, disconnected, elec., gas., comp., $6 per week; 2 connecting rooms front nicely fur., $10 per week; 2 room side apt., $9, without private bath.

FORTY-SEVENTH-ST., E., 1115; THE Mosher—To Rent—2-3 room suites; private baths, porches, good laund.; $8-$18. A refined, clean, comfortable place to live.

GARFIELD, E., 39, 1ST—TO RENT—WIDOW will share modern 5 rm. apt. with married couple or 2 girls employed; all home priv.; "L" and surf. Apt. No. 2. Normal 7943.

GRAND-BLVD., 3752—SAVOY APTS.—TO Rent—2 rms., $10; 3 rms., $12; incl. gas.

GRAND-BLVD., 4217—TO RENT—LOVELY frt. rm., kitchenette; all conveniences.

GREENWOOD, 6237, 2D APT.—TO RENT—2 connect. frt. rms.; also 1 rm., furn. compl. for light hskpg.; mod. Midway 7205. Smith.

GREENWOOD-AV., 4404—TO RENT—FRT. hskpg. suite; also kitch. rm.; I. C., L.

HARPER-AV., 6204, 1ST—TO RENT—2 AND 3 newly furn. hskpg. rms., 1 blk. Jackson Pk. Ideal for children; $10 up.

HARPER, 5439, 2D—TO RENT—DESIR. FUR. hskpg. rms., $10 apt., $12 comp. fur.

KIMBARK, 6401—TO RENT—BEAUT. 2 RM. hskg. suite; gas range. Midway 4628.

LAKE PARK-AV., 4219 — TO RENT—2 front rooms, kitchenette, porch, bath; Prot.

MICHIGAN-AV., 3430—TO RENT — ELEG. furn. small front suites; baths, all conv.

OAKENWALD, 4450—TO RENT—COZILY furn. 1-3 rms.; new. dec., nr. lake, I.C or L.

PRAIRIE, 4043—TO RENT—1, 2, AND 3 rm. hskpg. suites; modern. Drexel 6533.

STEWART-AV., 6415 — TO RENT—2 RM. suite; run. wat., elec. light, steam; blk. L.

THIRTY-FOURTH-ST., E., 532—TO RENT—Hskpg. and sleeping rms.; Cot. Gr., I. C.

UNIVERSITY, 5498, APT. 4—TO RENT—2 lg. outside rm., mod., everything furn.

UNIVERSITY, 6332, 2D—TO RENT—4 RM. apt.; kitchen, priv. bath; best trans.

VINCENNES, 3956, 1ST—TO RENT—2 COMpletely furnished rms. for light hskpg.; running water; 20 minutes to loop; reas.

TO RENT—ESPEC. WELL FURN. HSKPG. suite in corner apt. or will rent entire 5 rm. apt.; good trans. Normal 8360.

TO RENT—2 FRT. RMS., KTCHN'TE, PCH., indy., piano, $13.50. Dorchester 5968.

TO RENT — LAR. FRT. RM. OR 2 RM. suite, pri. res., nr. lake. Douglas 1787.

North Side.

BELMONT-AV., 625—TO RENT — 2 ROOM suite; modern, and single rm. L. V. 8787.

BROADWAY, 4907, 1ST—TO RENT—2, 3 lrg. hskpg. suites; mod.; excel. trans.; family only.

CLARK, N., 2506—TO RENT—1 LG. BASEment rm., rent allowed for part time work.

DEARBORN, 1357, 2D—TO RENT—LARGE parlor and alcove, either sleeping or light hskpg.; h. w. heat; elec.; fine transp.

DEARBORN-ST., N., 1442—TO RENT—HSKG. suite; sing. rm.; stm., elec.; bus. people.

EDGECOMB-PL., 950—TO RENT—COMplete. furn. 3 rm. suite, with porch; Sher. X, lake.

EDGECOMB, 955—TO RENT—3 LRG. LIGHT sunny rms., suit. 2 or 3; Sher. X, bus, lake.

FULLERTON-PKWY., 634—TO RENT—PERmanent home for young m. cple., newly dec.; neatly fur. hskpg. rms.; rent can be had in exchange maid service. Lincoln 1851.

FULLERTON-AV., 1128, BROWN STONE Apt.—To Rent—1 rm. kitchenette apts., immaculately clean; everything furnished; reas.

HALSTED, N., 2735, COR. DIVERSEY—TO Rent—Lge. fine rm. Lincoln 5045.

HOWE-ST., 2038—TO RENT—3 RM. SUITE, sun par., bedrm., big liv. rm., kitch., laundry; good transp. Diversey 3263.

KENMORE, 4938, NR. ARG. — TO RENT—Large cheerful 3 rm. suite; real kitch. priv. back porch. Geist. Edge. 9338.

KENMORE, 4118—TO RENT—FINE SUITES, 1 to 4 rooms; very desirable.

KENMORE, 5047—TO RENT—LG. LT. RM., kitchenette and clos.; $12.50. Edge. 1560.

KENMORE-AV., 4617 — TO RENT — 3 RM. fur. hkpg. suite, real kit; sgl. rm.; Wils L.

LAWRENCE, 2027—TO RENT — FRONT suite, mod.; Rav. L. After 5:30 p. m. S. S. 1707.

NO. PARK-AV., 1844—TO RENT—LG. SGL. frt. rm.; nicely fur. for hskpg.; nr. pk.

OAKDALE, 530—TO RENT—3 F. RMS., WELL fur.; nr. lake; run. water. Well. 3916.

OAKDALE-AV., 443—TO RENT—2 AND 3 R. suite, nr. lake and trans. Graceland 2998.

PINE GROVE, 2928, 1ST—TO RENT—2 AND 3 rm. suites; real kitchen; 1 blk. e. of Broadway; near Oakdale. Buckingham 1742.

SHERIDAN-RD., 4856, 3D—TO RENT—BEAU. furn. 2 rm. suite, adj. priv. porch; 1 blk. lk., Arg. X. bus; before 11, after 6. Edg. 4954.

SHERIDAN-RD., 4037—TO RENT — THE Shercombe; 2 comf. rms.; priv. pch.; ph.; Murphy beds; $15 week. Lake View 4220.

SHERIDAN-RD., 846—TO RENT—MODERN light, airy 4 room suite; large private porch; bus. Sheridan exp. Wellington 9088.

SHERIDAN, 4923, THE MARGATE—TO Rent—Beaut. furn. 3 rm. outside apts., two beds, priv. bath, pchs., phs.; Arg. ex., bus.

SHERIDAN, 4322—TO RENT—2 RM. SUITE, complete, priv. bath, porch, Wil. ex., bus.

SHERIDAN-RD., 4436, 2D — TO RENT—LIV. rm., bedrm., kitch., comp. hskpg., $95.

SUNNYSIDE-AV., 914, 2D—TO RENT—RM. and kit.; Wil. ex. L blk. Call after 7.

SUPERIOR-ST., W., 21—TO RENT—3 RM. apt., 2 beds, range, porch; comp. furn.

WILSON, 904, 2D—TO RENT—SUITE OF 2 rms., kitchenette; pch.; also sgle. rms.

WINDSOR-AV., 925 — TO RENT—3 RM. hskpg. suite; real kitch.; nr. Wil. L, lake.

TO RENT — LG. FRT. RM. WITH PORCH, kitch. priv., or share flat. L. V. 1038.

TO RENT—HSKPPG. SUITE, 3 LG. RMS., well furn.; nr. lake; $85 mo. Edge. 806.

TO RENT—4 FURN. ROOMS FOR LIGHT housekeeping; reas. Tel. Diversey 3622.

Northwest Side.

TO RENT—PLEASANT RM., SUIT. FOR 2; board optional. Irving 6367.

West Side.

ADAMS, 1729—TO RENT—LARGE AND small hskpg. rooms; run. water; reas.

JACKSON-BLVD., 2312—TO RENT—SUITE of 2 rms. for 3 wks., mod., reas. Seeley 1044.

SAWYER-AV., S., 1839—TO RENT—2 TO 4 rm. hskpg. suites; stm., elec.

WASHINGTON-BLVD., 2650 — TO RENT—4 rm. light hsk. suite, 2 bedrms., priv. entrance. West 6792.

WASHINGTON-BLVD., 2147—TO RENT—Elegantly furn. hskpg. suite; stm., elec.

WANTED—TO RENT—ROOMS.

WANTED—TO RENT—UNFURN. RM., WILson-av. dist. pref.; other good locations considered; will bring own furn. and remain 6 mos. or longer if mutually agreeable; best refs. Ph. Harrison 9256. SHAW.

WANTED — TO RENT—WELL FURNISHED room by gentleman on North Side. Offer price. Address Y 52, Tribune.

WANTED—TO RENT—FUR. RM., NORTH; walking distance, east of State, by gentleman, priv. family. Address Y 51, Tribune.

WANTED—TO RENT—BY BACHEL., N. S.; will buy furniture. Address E E 596, Tribune.

WANTED—TO RENT — SMALL, LIGHT, quiet room, mod., on N. S., by student; nr. exp. sta. Address X 73, Tribune.

WANTED—TO RENT—ROOM AND BREAKfast, second or third floor, near L, north of Wilson-av. Address A 348, Tribune.

WANTED—TO RENT—SUITE OF HSKPG. rms. with real kitchen; traveling man and mother; par. and pr. Address A 163, Tribune.

WANTED—TO RENT—ROOM WITHIN SEVeral blocks Northwestern campus. Address 187 Faculty Exch., Univ. of Chicago.

WANTED—TO RENT—2 OR 3 FURNISHED or unfurnished rooms for housekeeping nr. 75th and Stony Island. Call Blackstone 7437.

WANTED—TO RENT—2 EMPTY RMS.; reasonable; west of Crawford-av. Address P O 453, Tribune.

WANTED—TO RENT—ROOM, NORTH OR South Side, nr. lake. Call Wabash 7402.

WANTED—TO RENT—ROOM, BY YOUNG man; on No. Side. Address X 463, Tribune.

BOARD AND LODGING—SOUTH.

BLACKSTONE-AV., 5714 — SINGLE ROOMS and suites with board; delightful location; near park; 12 min. to loop.

BLACKSTONE-AV., 5510—PLEASANT ALcove and single rms.; 12 min. to loop.

BOARD AND LODGING—SOUTH.

DORCHESTER, 4720—LGE. RM., ADJ. pch. and bath; ex. table; I. C., surf. Taylor.

DREXEL-BLVD., 4634, 1ST — SINGLE AND double rooms; excel. table; good trans.

FORTY-SIXTH-PL., E., 438, THE COLBY—Desirable rms., 1 or 2; fine board; reas.

GRAND-BLVD., 4312, 1ST—BOARD 2; L, rooms, bath, lav.; n. L. surf.

KIMBARK-AV., 5125 — PLEASANT FRONT room; home table; I. C. exp.

KIMBARK, 6230 — NICE, COMFORTABLE rm. with generous fam. table.

LAKE PARK, 3901—COR. RMS., OVERLKG. lake, priv. lav., ex. meals; $10-$12; I.C., L.

MICHIGAN, 5006, 2D—CLEAN, ATTR. RM., excl. meals; Jewish gent.; conv. to L, surf.

WASHINGTON PK.-CT., 4959, N. E. COR. 50th-st., ½ blk. e. Grand-blvd.—Fine rms., good plain board; quiet, comfortable home.

LARGE ROOM, SUIT. 2; PRIV. FAMILY; stm., elec.; reas.; exc. table. H. P. 8227.

CHILDREN OVER 3 BOARDED & MOTHERed; priv. home; lg. yr., schl. Ph. Oakl. 6708.

WILL ACCOMMODATE MARR. COUPLE IN my well appointed home; near park; fine trans.; use of entire apt.; no other boarders; excellent table; refs. exch. Normal 7613.

"THE GIRLS' CLUB," IN KENWOOD—PRIvate; attrac. furn.; choice food; $8 to $12 per wk. Phone Kenwood 6333.

BOARD AND LODGING—NORTH.

LAWRENCE-AV., 1024-28, COR. KENMORE —Choice rms.; good meals; attractive home and location; Wil. exp. Edgewater 2059.

MELROSE, 545, 1ST—BOARD AND ROOM for 2 with priv. family. Grace. 7913.

SHERIDAN-RD., 915—THE GRACELAND—Suite of rms., priv. bath, and single; exc. table, home serv. Graceland 602.

WILTON-AV., 3706—FRONT RM., EXC. brd.; priv. home; gentlemen. Grace. 526.

TO RENT—CLEAN, COZY RM.; GOOD meals; happy home for 2; nr. L. Ph. Sunny. 4915.

ROOM AND BOARD IN PRIVATE FAMILY for 2 employed; nr. lake, bus, and L. Lake View 3579.

BOARD—AND ROOM—FOR LADIES; HOME comforts; good location and trans.; reasonable. Ravenswood 5915.

LGE. FRT. RM., TW. BEDS; OTHER RMS.; porch, exc. brd.; gents. Lincoln 537.

A REAL HOME FOR 2 IN HIGH CLASS apt.; exc. meals; Rav. L. Sunnyside 5455.

BOARD—MOTHER'S CARE, SCHOOL GIRL, over 10; nr. school; ref. Wellington 665.

FAMILY HOTEL, 1 BLK. LINCOLN PK., running water; home table. Lin. 1348.

BOARD AND LODGING—WEST.

CONGRESS-ST., 3528, 2D—FRT. RM. WITH alcove; also single rm.; best bd.; reas.

ST. LOUIS, S., 30, 1ST—FRONT RM., SUIT. 2, with board; gents only. Nevada 6444.

BOARD & LODGING—SUM. RESORTS.

BOARD AND LODGING—CAN ACCOM. FEW desirable people. Ph. Cary 49, R. 1.

HOTELS.

PLAZA HOTEL
At Lincoln Park
NORTH-AV. AND CLARK-ST.

For permanent and transient guests, an ideal place to live in the summer.
About 12 minutes' ride to the loop by street car.
Room with private bath, $2 per day and up.
Two room suites, with private bath ....$4.00 per day and up
Two and three room suites, with kitchenette and private bath, reasonable.
Good cafe in connection; moderate prices; special table d'hote dinner Sunday, 12 to 8 p. m., $1.25.

Hotel
New Southern
W. H. DELANEY, MGR.
MICHIGAN-BLVD. AT 13TH

Our patrons enjoy the privacy and conveniences of this most modern hotel.
Five minutes' walk to the loop.
And yet away from the noise.
FIREPROOF—300 ROOMS.
RATES FOR PERMANENT GUESTS.
$10.50, $14 PER WEEK.
Phone Calumet 2710 for reservations.

Dorchester Apt. Hotel,
Hyde Pk.-blvd. at Dorchester

New 8 story fireproof bldg.; furnished apts. or 2 and 3 rooms, with kitchenette; excellent transportation; three blocks from I. C. R. R.; 10 MINUTES to loop. The most exclusive residential district on the South Side. Beautiful solarium and roof terrace provided for the comfort of our guests. Make reservations now for Oct. 1.
DORCHESTER 9100. S. W. MIES, MGR.

THE STANLEIGH,
SHERIDAN-RD. AND PRATT-BLVD.
A SUMMER HOME IN THE CITY WITH COMFORT AND CONVENIENCES. LOCATION ON THE NORTH SHORE NEAR THE LAKE. BEAUTIFUL BEACH. EXCEPTIONAL RESTAURANT FACILITIES. APTS. WITH KITCHENETTE FURN. COMPLETE, INCLUDING HOTEL SERVICE. ALSO BACHELOR ROOMS AT REASONABLE RATES. SPECIAL ATTENTION TO SUMMER TOURISTS. PHONE ROGERS PARK 7010.
Z. A. BROWN, MANAGER.

Blackwood Hotel
CLARENDON AT WINDSOR-AV.
NORTH SIDE—ON THE LAKE.
Completely furnished, 1 or 2 living rooms, dressing, bath, kitchen and breakfast room, with ice, gas, light, linen, and maid service, at $100 up; conv. Wilson L, Bdwy. surface, and Sheridan bus. Phone Edgewater 8600.

HOTEL WYCHMERE.
150 clean, comfortable outside rooms at exceptionally attractive rates; electric lights, steam heat, running water, elevator; $1 to $1.50 daily, $5 to $8 weekly; Cottage Grove cars to door, 8 minutes. Ph. Calumet 5768. 18TH-ST. AND INDIANA-AV.

CLARENDON BEACH
HOMELIKE AND EXCLUSIVE HOTEL.
150 rooms with bath. A few 2 rm. suites. 2 blocks from "L" terminal, 1 block from bus, near lake. Refs. required from single women. 831 Wilson-av. Sunnyside 4700.

HOTEL BIRCHMONT.
FARGO AND GREENVIEW-AVS.
Phone Rogers Park 800.
American plan, 1, 2, and 5 room suites. Special today, beautifully furnished 4 rm. and sun parlor suite, with bath, $85 per week, with board for an average sized family.

HOTEL REVERE.
417 N. Clark-st., corner Austin-av.
Remodeled and refurnished; 5 minutes' walk from loop; $6 per week, with bath $12 and up; transient rates, $1 per day and up. Phone Randolph 330.

HIGHLAND AND ANNEX.
7620 Sheridan-rd., overlooking lake; 4 rms. completely furn. for hskpg., twin beds, free gas, light, serv.; imm. poss.; $150. Phone Rogers Park 6100.

LARGE, AIRY OUTSIDE ROOMS, WITH bath, for one or two persons, $21 per week and up for permanent guests; popular price dining room and coffee shop in connection. LEXINGTON HOTEL, Michigan-av., at 22d-st.; 450 rooms; absolutely fireproof.

Hotel La Strain and Annex,
3535 Ellis-av., cozy homelike rms., $1-$1.50 day up; $5-$10 wk. up; I. C. and surface lines 1 blk., 10 min. to loop. J. O'Donnell, Mgr., Douglas 7100.

Hotel Berkeley and Annex,
1011 E. 41st-pl. Outside rooms; ½ block Ken. L, 43d I. C. ex.; $7 to $12 per week; $1 per day and up. Bachelor apt., tub and shower bath, $7 and $8. Oakland 2025.

SHIRLEY APT. HOTEL.
4164 Drexel-blvd. 2 rm. kitchenette apts., comp. furn., linens, light, gas, vacuum, maid serv. if desired. F. M. Bailey, Kenwood 8400.

HOTEL MELBOURNE,
4625 N. RACINE-AV. S. S. 5000.
ONE BLOCK FROM WILSON L STATION.
All rooms with bath. Milani Cafe Service.

SOUTH SHORE HOTEL.
1454 Hyde Park-blvd.
Phone Kenwood 2261.
THE HOMIEST HOTEL IN CHICAGO.

GREENWOOD HOTEL, 1035 E. 47TH-ST.—Newly dec. rms., excel. meals, $13 wk. sing., $20 wk. dbl.; also rms., private bath, $32 double; good trans., surf., L, I. C. Oakland 1051.

LEXINGTON HOTEL, MICHIGAN-BLVD. and 22d-st.—Absolutely fireproof; offering exceptionally low weekly rates; rooms at $9, $10.50 and $12 single; $11, $12.50 and $14 double. Phone Calumet 1840.

CLUXTON APT. HOTEL.
At Birchwood Beach; all outside rooms; Amer. and Eur. plans. 7450 Greenview-av. Rogers Park 384. Birchwood L sta.

NEW MOANA HOTEL.
High class, mod., beau. furn., double rooms, twin beds; single and suite; auto. elevator; walk. dist. 712 N. Dearborn. Sup. 1574.

HOTEL DEL PRADO.
Attractive summer rates; 10 min. I. C. service to city. H. P. 2410. 59th and Blackstone.

HOTEL MAEBURN
Home cooking; Am. plan; nr. L and beach. 7605 Bosworth. Rogers Park 8870.

SHERIDAN PLAZA HOTEL,
Sheridan-rd. at Wilson.
Sunnyside 6701.

HOTEL MARCO, 510 S. DEARBORN-ST., 1½ blocks north of Dearborn station; modern; $1 to $2.50 per day; $5 per week.

THE LYNDEN, 5430 CORNELL-AV.—HIGH class fam. hotel, Hyde Pk.; splendid loc.; well fur.; 1 blk. I. C. ex., lake, pk. H.P. 606.

VERSAILLES APT. HOTEL.
53d-st. and Dorchester-av.
Tel. Fairfax 200.

MORLONDE—EXCLUSIVE FAMILY HOTEL. Rooms with and without bath. Special weekly rates. 4946 Sheridan-rd. S. S. 7171.

HUNTINGTON HOTEL—
4526 SHERIDAN-RD.
SUNNYSIDE 2112.

GREENLEAF APTS.—AMERICAN PLAN. Ph. Rog. Pk. 667. Suite of rooms with bath suitable for 3 people.

NEW BATCHELOR HOTEL [MEN], 853 Montrose. L. V. 5700. $9-$12 wk.; no highr.

HOTELS.

THE
PLAISANCE
ON THE MIDWAY,
AT JACKSON PARK.

2-3-4 ROOM
KITCHENETTE APARTMENTS.
WONDERFUL LOCATION,
JACKSON PK. LAKE MICH. MIDWAY
IDEAL TRANSPORTATION
I. C. SURF. LINES, ELEVATED.
PERFECT VENTILATION.
LATTICE DOORS. AWNINGS.
Only a Few Choice Apartments Left.
Make Your Reservations Now—The Plaisance Is Filling Rapidly.
ATTRACTIVE RENTALS.
DORCHESTER 4300.

THE
MONTEREY
CLARENDON-AV.
AT JUNIOR-TERR.
4300 CLARENDON-AV.

THE SUPERIOR APARTMENT HOTEL
APARTMENTS OF ANY DESIRED SIZE AND ARRANGEMENT, COMPLETE IN EVERY DETAIL, FOR IMMEDIATE OCCUPANCY OR FOR FALL LEASING.
THE MONTEREY HAS SET A NEW STANDARD OF CHARACTER SERVICE AND EQUIPMENT IN RESIDENTIAL HOTELS.
UNDER THE RESIDENT MANAGEMENT OF
HAROLD H. GRISWOLD,
TELEPHONE LAKE VIEW 8026.
H. O. STONE & CO., AGENTS,
111 W. WASHINGTON-ST.
4600 BROADWAY.
MAIN 1865. EDGEWATER 1700.

Seville Apartment Hotel
4144 SHERIDAN-RD.
PHONE LAKE VIEW 9000.
ONE AND TWO ROOM KITCHENETTE APARTMENTS. FURNISHED COMPLETE. MAID SERVICE. NO LEASE REQUIRED. EXCELLENT CAFE IN CONNECTION. TWO BLOCKS SHERIDAN-RD. L.

BOARD WANTED.

BOARD—WANTED, HOME AND CARE FOR man 68 years old, partially paralyzed; North Side preferred. Address 1324 Forest-av. Evanston. Tel. Evanston 159.

BOARD—AND HOME WANTED, OUTSIDE slpg. accom. in country, for lady and child 8 years old. Address X 392, Tribune.

BOARD—AND ROOM—BY MARRIED COUple, or room with kitchen privileges; near S. S. L. Address A 155, Tribune.

BOARD—AND HOME WANTED, IN COUNtry, family of five, children 18, 14, 15; commuting distance. Address A 328, Tribune.

BOARD—AND ROOM — FOR GENTLEMAN in W. or N. W. Address Y 55, Tribune.

TO RENT—HOUSES—NORTH.

TO RENT—DEARBORN, NEAR BURTON, 12 rooms, 4 baths; 1st fl. kitchen; garage; hot water heat; 2 yrs.; $300 per month; private residence. J. L. FLOYD, 35 N. Dearborn-st.

TO RENT—FURNISHED HOUSES.

TO RENT—SOUTH SHORE, COMPLETELY furnished 5 rm. brick bungalow for 1 year; hot water heat; 2 car garage; immed. poss.; rental $125 a month. O'CONNOR, BURKE & McDONNELL, 7525 Stony Island-av. Hyde Park 213.

TO RENT—FURN. 8 RM. STUCCO HOME and garage; h. w. ht.; 1 blk. to lake, 2 blks. to L; from Sept. 15 to May 31; $200 mo. Geo. C. Moore & Son, 1522 Jarvis-av. Tel. R. P. 123.

TO RENT — HANDSOMELY FURN. HOME; ideal location. Ph. Evanston 2685.

WANTED—TO RENT—HOUSES.

WANTED—TO RENT—MOD., WELL ARranged unfurn. 6 or 7 rm. house in Chicago or suburbs, conv. to transp., by responsible party; poss. Oct. or Nov. 1. Address P O 359, Tribune.

WANTED—TO RENT—WITH OPTION TO buy, modern 8 or 9 rm. house; North Side or suburbs; responsible party; reasonable rent. 1252 Norwood-st. Sheldrake 2404.

WANTED—TO RENT OR BUY—8 OR 9 RM. detached house on North Side; vacant by Oct. 1st. Address Arthur Hercz, Wellington 1768, 756 Waveland-av.

WANTED—TO RENT—FURN. HOUSE ON S. Side, 6 to 9 rms. and garage; will pay liberally; refs. Address P O 323, Tribune.

TO RENT—SUMMER RESORTS.

TO RENT—SUMMER HOME ON LAKE GEneva, Wis., from Sept. 1; 5 bedrooms. WAGNER BROS., 6236 Cottage Grove-av. Fairfax 2000.

TO RENT—COTTAGES, SCREENED, 2 WKS. $25; Gentiles; Magician Lake, Dowagiac, Mich. R. C. GILMORE, Lake View 9775.

TO RENT—FURNISHED COTTAGE ON WISconsin Lake, 2 hrs. from Chicago; $15 per wk. Address A 152, Tribune.

TO RENT—5 RM. SUMMER COTTAGE AT Long Lake, Ill., for month of Sept. Phone Armitage 9514 after 5 p. m.

TO RENT—COTTAGE, MODERN AND BEAUtiful; low for Sept.; golf, boating, fishing; So. Mich. Wabash 1246, eve. Seeley 3076.

TO RENT—GENEVA LAKE, DESIRABLE new cottage; screened porches; electric. Seeley 4098.

TO RENT—FOX LAKE FURNISHED COTtage over Labor day or longer, room for 6 to 8 people. Phone State 6083.

TO RENT—FOX LAKE COTTAGE OR WILL sell; also vacant lot. Ravens. 6530.

TO RENT—FLATS—SOUTH.

TO RENT—5632 CALUMET-AV., 6 ROOMS, Sept. 1st or Oct. 1st; $80; nr. L. park. HOFFMAN & BECKER, 360 E. 51st-st. Drexel 700.

TO RENT—204 E. 22D-ST., APT. K34, 3 rooms; $34. Immediate poss. T. E. WELLS, 76 W. Monroe. State 4240.

TO RENT—4541 FORRESTVILLE-AV., 7 room, 2 baths; imm. poss.; $125. See caretaker in garage.

TO RENT—SUBLET COR. 7 LARGE RMS. 2nd flat; May lease; will make concessions; leaving city. Ph. Drexel 1542.

TO RENT—7 RMS., 1ST, 2D, AND 3D, 6434 Maryland-av. Possession now. Newly decorated.

TO RENT — 5820 SOUTH PARK-BLVD., 8 rms.; overlooks Washington Pk.; newly dec. $100 month. Call State 4289.

TO RENT—4, 5, 6, AND 7 ROOMS, $45-$80; steam and electric; possession now and Oct. 1. E. J. STAFFORD, 1126 E. 55th-st.

TO RENT—5431 CORNELL-AV., 3D; LGE. light 7 rms., 2 baths, shower and lav., s. p., priv. pch.; so. exp.; $160. Mid. 1427.

TO RENT—5246 SOUTH PARK, 3D APT. 7 rooms, 2 baths; facing Washington park; $120. Owner, Kedzie 1102 or Drexel 1422.

TO RENT—5519 KENWOOD, APT. 506—Vacant; all outside 5 rm. cor. apt.; elec. lt. free, stm. ht., $65. Apply at office.

TO RENT—5401-3 LAKE PARK-AV., 6 RMS., steam, hot water, electric light. F. E. BRAMMER, 138 N. La Salle-st. Main 4322.

TO RENT—5 RM., SLEEPING PORCH, SUN parlor, janitor service; good transportation. Address J. BRAUN, 10950 Vernon, City.

TO RENT—6143 ELLIS, 3 RM. FRONT kitchenette apt.; unfurnished; immediate possession.

TO RENT—349 E. 59TH-ST., COR. CALUmet, mod. cor. 4 and 5 rm. apts.; $60 up. Choice location; yard; nr. park, L exp.

TO RENT—4859 CALUMET, 3D; 7 RMS., all outside, light, corner; $80. Apply janitor, or Oakland 3140.

TO RENT—5720 SOUTH PARK-AV., OUTS. apt., 6 rms., 2 baths, shower, sun par.; ex. sleep. porch. $125. Englewood 8194.

TO RENT—3841-45 COTTAGE GROVE, 4 rms., steam heat, elec., $40. Janitor, or Oakland 3140.

TO RENT—350 E. 49TH-ST., 1ST, 5 RM., overlooking Grand-blvd., $70. Janitor, or Oakland 3140.

TO RENT—SUBLET CORNER, 7 RM., 2D apt.; May lease; will make concession. 4059 Prairie-av.

TO RENT—716 E. 51ST-ST., 3D, 5 RMS., $100, overlooking Washington Pk. Janitor, or Oakland 3140.

TO RENT—3956 VINCENNES, BASEMENT, 3 rms., bath, $40. Apply janitor, or Oakland 3140.

TO RENT—3635 VINCENNES-AV.; LIGHT, modern 4 rm., 2d apt., $42.50; immediate possession. See janitor.

TO RENT—3068 MICHIGAN; MODERN 4 rm., stove heated flat; $25. Boulevard 64.

TO RENT—5279 OAKWOOD, 3D; 6 RMS., $100. Apply janitor, or Oakland 3140.

TO RENT—MOD. 6 RM. APT., $52.50; poss. immediately. 2977 South Park-av.

TO RENT—611 W. 54TH-PL., 6 RMS., $35. HENRY F. HAYES, 5859 Prairie-av.

TO RENT—6202 HARPER-AV., 6 ROOMS, $80. Agent on premises.

TO RENT—4 ROOM MODERN APT.; IN-A-dor bed; poss. Sept. 1. 6648 Maryland-av.

TO RENT—6502 S. LAFLIN-ST., 1ST APT.—6 rms., $75; large lot, near "L."

TO RENT—FLAT, 5934 PRAIRIE-AV., 3D floor. Inquire 1st flat.

TO RENT—244 W. 73D-ST., MODERN 4 RM. apt., st., $65, Oct. 1. Stewart 7667.

TO RENT—4 RMS., MOD.; IMM. POSS. 6431 Forest-av. Ph. Hyde Park 3938. $50.

HOTELS.

THE
AISANCE
THE MIDWAY,
ACKSON PARK.
2-3-4 ROOM
ENETTE APARTMENTS.
ERFUL LOCATION,
LAKE MICH. MIDWAY
TRANSPORTATION.
RF. LINES, ELEVATED.
CT VENTILATION.
E DOORS. AWNINGS.
y a Few Choice
artments Left.
Your Reservations
-The Plaisance Is
lling Rapidly.
CTIVE RENTALS.
CHESTER 4300.

THE
ONTEREY
ARENDON-AV.
JUNIOR-TERR.
00 CLARENDON-AV.
RIOR APARTMENT HOTEL.
ENTS OF ANY DESIRED ARRANGEMENT. COM EVERY DETAIL. FOR OCCUPANCY OR FOR SING.
NTEREY HAS SET A NEW OF CHARACTER SERV. EQUIPMENT IN RESIDEN.
RESIDENT MANAGEMENT OF
LD H. GRISWOLD,
HONE LAKE VIEW 3026.
ONE & CO., AGENTS,
W. WASHINGTON-ST.
4600 BROADWAY.
EDGEWATER 1700.

Apartment Hotel
44 SHERIDAN-RD.
NE LAKE VIEW 9000.
TWO ROOM KITCHENETTE S. FURNISHED COMPLETE. ICE. NO LEASE REQUIRED. NT CAFE IN CONNECTION. LOCKS SHERIDAN-RD. L.

OARD WANTED.

NTED, HOME AND CARE FOR rs old, partially paralyzed; North Address 1324 Forest-av. el. Evanston 159.

D HOME WANTED, OUTSIDE in country, for lady and child Address X 392, Tribune.

D ROOM—BY MARRIED COU- m with kitchen privileges; near dress A 155, Tribune.

D HOME WANTED, IN COUN- of five, children 18, 14, 15; istance. Address A 328, Tribune.

D ROOM — FOR GENTLEMAN N. W. Address Y 55, Tribune.

ENT—HOUSES—NORTH.

DEARBORN, NEAR BURTON, 12 aths, 1st fl. kitchen; garage; hot 2 yrs.; $300 per month; private L. FLOYD, 35 N. Dearborn-st.

T—FURNISHED HOUSES.

SOUTH SHORE, COMPLETELY rm. brick bungalow for 1 year; at; 2 car garage; immed. poss.; a month. R, BURKE & McDONNELL, y Island-av. Hyde Park 213.

FURN. 8 RM. STUCCO HOME h. w. ht.; 1 blk. to lake, 2 from Sept. 15 to May 31; $200 Moore & Son, 1522 Jarvis-av. 123.

HANDSOMELY FURN. HOME; ion. Ph. Evanston 2685.

ED—TO RENT—HOUSES.

O RENT—MOD. WELL AR- urn. 6 or 7 rm. house in Chi- urbs, conv. to transp., by re- y; poss. Oct. or Nov. 1. Ad- 59, Tribune.

O RENT—WITH OPTION TO n 8 or 9 rm. house; North Side responsible party; reasonable Norwood-st. Sheldrake 2404.

O RENT OR BUY—8 OR 9 RM. ouse on North Side; vacant by ddress Arthur Hercz, Wellington Waveland-av.

O RENT—FURN. HOUSE ON S. 9 rms. and garage; will pay lib- Address P O 323, Tribune.

NT—SUMMER RESORTS.

SUMMER HOME ON LAKE GE- from Sept. 1; 5 bedrooms. BROS., 6236 Cottage Grove-av.

COTTAGES, SCREENED, 2 WKS. iles; Magician Lake, Dowagiac. GILMORE, Lake View 9775.

FURNISHED COTTAGE ON WIS- 2 hrs. from Chicago; $15 per s A 152, Tribune.

5 RM. SUMMER COTTAGE AT Ill.; for month of Sept. Phone 514 after 5 p. m.

COTTAGE, MODERN AND BEAU- for Sept.; golf, boating, fishing; Wabash 1246, eve. Seeley 3076.

GENEVA LAKE. DESIRABLE ge; screened porches; electric.

FOX LAKE FURNISHED COT. Labor day or longer, room for 6 Phone State 6083.

FOX LAKE COTTAGE OR WILL vacant lot. Ravens. 6530.

RENT—FLATS—SOUTH.

5632 CALUMET-AV., 6 ROOMS. or Oct. 1st; $80; nr. L, park. & BECKER, 360 E. 51st-st.

04 E. 22D-ST., APT. K34, 3 Immediate poss. S, 76 W. Monroe. State 4240.

4541 FORRESTVILLE-AV., 7 aths; imm. poss.; $125. See care- rase.

SUBLET COR. 7 LARGE RMS. May lease; will make concessions; Ph. Drexel 1542.

7 RMS., 1ST, 2D, AND 3D, 6424 av. Possession now. Newly dec-

5820 SOUTH PARK-BLVD., 8 looks Washington Pk.; newly dec. Call State 4289.

4, 5, 6, AND 7 ROOMS, $45-$85; electric; possession now and Oct. TAFFORD, 1126 E. 55th-st.

5431 CORNELL-AV., 3D; LGE. s., 2 baths, shower and lav., s. p. so. exp.; $160. Mid. 1427.

5246 SOUTH PARK, 3D APT. 2 baths; facing Washington park. er, Kedzie 1102 or Drexel 1425.

5519 KENWOOD, APT. 506—VA- outside 5 rm. cor. apt.; elec. li. $85. Apply at office.

5401-3 LAKE PARK-AV., 6 RMS.; t water, electric light. F. H. 138 N. La Salle-st. Main 4323.

5 RM., SLEEPING PORCH, SUN janitor service; good transporta- s J. BRAUN, 10950 Vernon. City.

6143 ELLIS, 3 RM. FRONT e apt.; unfurnished; immediate

349 E. 59TH-ST., COR. CALU- and 5 rm. apts.; $60 up. tion; yard; nr. park, L exp.

4859 CALUMET, 3D; 7 RMS. light, corner; $80. Apply jani- land 3140.

5720 SOUTH PARK-AV., OUT- 2 baths, shower, sun par.; scr. h. $125. Englewood 8194.

3841-45 COTTAGE GROVE, 4 m heat, elec., $40. Janitor, or 40.

350 E. 49TH-ST., 1ST, 5 RM. ng Grand-blvd., $70. Janitor, or

SUBLET CORNER, 7 RM. 2D lease; will make concession. 4959

716 E. 51ST-ST., 3D, 5 RMS. rlooking Washington Pk. Janitor. 3140.

3956 VINCENNES, BASEMENT. ath, $40. Apply janitor, or Oak-

3635 VINCENNES-AV.; LIGHT rm., 2d apt., $42.50; immediate See janitor.

3668 MICHIGAN; MODERN 4 heated flat; $25. Boulevard 68.

5279 OAKWOOD, 3D; 6 RMS. pply janitor, or Oakland 3140.

MOD. 6 RM. APT., $52.50; mediately. 2977 South Park-av.

611 W. 54TH-PL., 6 RMS., $25. F. HAYES, 5859 Prairie-av.

6202 HARPER-AV., 6 ROOMS. ent on premises.

4 ROOM MODERN APT.; IN-A- poss. Sept. 1. 6648 Maryland-av.

6502 S. LAFLIN-ST., 1ST APT. 75; large lot, near "L."

FLAT, 5934 PRAIRIE-AV., 3D nquire 1st flat.

244 W. 73D-ST., MODERN 4 RM. $65, Oct. 1. Stewart 7667.

4 RMS.; MOD.; IMM. POSS. 9651 Ph. Hyde Park 3938. $60.

TO RENT—FLATS—SOUTH.

TO RENT—4534 DREXEL-BLVD., 7 ROOMS, inclosed sun par., 4 chambers, 3 baths; $200.
1514 E. 62d-st., 3 and 4 rms.; $45 to $67.50.
OCTOBER 1ST.
4542 Drexel-blvd., 9 rooms, inclosed sun par., 5 chambers, 3 baths; $250.
See janitor or call BECKLENBERG, Randolph 6171.

TO RENT—5114-16 KIMBARK-AV., 2-3 RMS. Beautiful new bldg.; completely equipped and arranged so every room has outside light. Ready for occupancy Sept. 25. Rent $75 to ... Agent on premises. 1537-39 Dorchester-av., 2-3 rms., $75-$90. Possession Oct. 1. McKEY & POAGUE, 1463 E. 53d. H. P. 2799.

KITCHENETTE APTS.
POSSESSION NOW; $52.50 AND UP. 6315 HARPER-AV. NEW BUILDINGS. 1 AND 2 ROOMS, DOOR BEDS; BLOCK JACKSON PARK, I. C. BATHING BEACH. AGENT ON PREMISES DAY AND EVE. ACKLEY BROS., 1447 E. 63D. H. P. 100.

TO RENT — SO. W. CORNER 60TH AND South Park-av., 5 and 6 rm. apts.; all large, light rooms; modern buildings; overlooking park, near "L" and surface cars; immed. poss. Janitor will show. $50 to $90 per month. L. M. SMITH & BRO., 3947 Cottage Grove.

4 Rooms, Sun Parlor.
7117 Euclid-av., best apartments in So. Shore district; ½ blk. I. C. station; new bldg.; newly decorated; possession now; extra wall beds. Open for inspection Sundays and week days. BYRON M. HOPKINS & SONS, 1402 E. 63d-st.

TO RENT—
5100 University-av., 1st floor, 4 rms. $75.00
411 E. 41st-st., 1st floor, 4 rms. 55.00
1047 E. 42d-pl., 4th floor, 4 rms. 55.00
5529 Prairie-av., 2d floor, 6 rms. 85.00
K. R. BEAK & CO., 196 N. Clark-st. Franklin 3210.

TO RENT—NEW BLDG., 1120-26 E. 47TH-st., near lake and I. C. R. R.; 2-3 and 4 rooms; private-front porches; in-a-dor beds; tile baths; $60 to $75; agent on premises. A. G. MAHONY & CO., 1502 E. 53d-st. Hyde Park 48.

6158 Greenwood-av.—Bldg.
To Rent—6 rms., 2d and 3d apts.; desirable, light, newly dec.; 2 blks. to L. Mid., and bet. Washington and Jack. Pks.; imm. poss.; $87.50. WOODS. Midway 7373.

CHOICE, BEAUT. APT.
4 rm. apt., $60; poss. now; 6 rm. apt., $80, poss. Oct. 1; new high grade apt. bldg., English basement construction. Apply janitor, 5606-24 Wabash-av.

TO RENT — 5628-30 CALUMET-AV., 1ST and 2d apts., 7 rms.; stm. ht.; strictly modern; will be redecorated throughout; rent $150 and $85. HERBERT NEWCOMB & CO., 19 S. La Salle. Central 744.

TO RENT—UNTIL MAY, 1923, 5 RMS. AND sun parlor, 5639 Kenwood, one of the finest apartments on South Side; $95. Also large mahogany phonograph with over $100 worth of records for $150. A. W. Fleischer. Call 1 to 5 or 8 to 10.

TO RENT—7 AND 8 RM. FLATS IN KENwood district; steam heat and hot water; good transportation, I. C., L and surf.; janitor service; desirable flat for desirable people. Phone Owner, Wentworth 800.

TO RENT—4515 MICHIGAN-AV., 2D APT., 7 large light rooms, 2 baths; front and rear porches; newly decorated; best service; $125 per mo. E. B. BALDWIN & CO., 3450 Indiana-av.

TO RENT—WOODLAWN-52D, S.W. CORNER. Can get benefit unexpired lease to May 1, $80 month to party who will buy furniture; $1,000 cash or do not bother. Room 704, 116 S. Michigan-av.

TO RENT — 740 E. 36TH-ST., BEAUTIFUL 7 room apts., overlooking lake; poss. at once or Oct. 1; $65 and $75. JAMES G. BARSALOUX, 1501 E. 63d-st. Hyde Park 10.

TO RENT—1412 E. 54TH-ST., 2D, 5 RMS., $75; 3960 Drexel-blvd., 4 apt., 6 rms., $75; 6124 Ingleside-av., 4 rms., $50; poss. now. SHEPPLEY BROS. REALTY CO., 25 N. Dearborn. Dearborn 1416.

TO RENT—4 AND 5 ROOMS; IMMEDIATE possession; large, new court bldg., 442 E. 54th-st., block west of Cottage Grove-av.; $60 and $75; white tenants. MR. BATES. Douglas 7772.

TO RENT—4710 GRAND-BLVD. 8 rms., 3 baths, 1st fl. Immed. poss.; $160. 9 rooms, 3 baths, 3d fl. Immed. poss.; $160. T. E. WELLS, 76 W. Monroe. State 4240.

TO RENT—4 ROOMS, $65; 5 ROOMS, $75; possession now, 5 rooms, $75; possession Oct. 1. 1432 E. 67th-st. Agent on premises 1 to 7. E. J. STAFFORD, 1126 E. 55th-st.

TO RENT — 1112 E. 65TH-ST. [NEAR UNIversity-av.], modern 6 rooms, sun parlor, $100. BYRON M. HOPKINS & SONS, 1402 E. 63d-st.

TO RENT—3 AND 4 RM. APTS., WITH SUN par., high grade bldg.; ready Oct. 1; $75. 6050 Ingleside-av. Hyde Park ...

TO RENT—3844-46 GRAND-BLVD., VERY desirable 7 room apartment; all light outside rooms. EIGER REALTY CO., 140 N. DEARBORN-ST.

TO RENT—5006 GRAND-BLVD.; VERY DEsirable third apartment; 8 large light rooms, overlooking lawn; possession now. EIGER REALTY CO., 140 N. DEARBORN-ST.

TO RENT—HIGH GRADE 3 ROOM APTS.—
1348 Argyle-st., 1st, Apt. 51 ...... $75
1350 Argyle-st., 2d, Apt. 72 ...... $65
WHITESIDE & WENTWORTH. 4805 Bdwy.

TO RENT — HYDE PARK, ULTRA HIGH grade 6-7 rms. apts.; living rm. and dining rm. in front; 2 baths, sun parlors, sleeping porches. Phone Midway 7370.

TO RENT—1 AND 2 ROOM KITCHENETTE apts. Immediate possession. WM. T. WOODLEY, 1642 E. 55th-st. Hyde Park 2187.

TO RENT—ELEGANT COR. APARTMENT. 6556 Woodlawn-av.; 9 large rooms, 3 baths, sun parlor. Reduced to $225. CHAS. S. BARTLEY, 5000 Drexel-blvd.

TO RENT—IN HYDE PK., 6 RMS., 2 BATHS, sun parlor; 1 blk. from lake and pk., 3 blks. from I. C. and surface cars; reasonable; poss. Oct. 1. Fairfax 910.

TO RENT — 5846 CALUMET-AV.; POSSESsion now, modern 5 r. flat; private front and rear porch. BYRON M. HOPKINS & SONS, 1402 E. 63d-st.

TO RENT—6200 ELLIS-AV.; DESIRABLE 6 rm. corner apt., $105. Also choice 4 and 5 rm. apts., $65 to $85.50; private porches; gas ... bookcases; Oct. 1. Janitor.

TO RENT—HIGH CLASS, IN WELL KEPT bldgs., 9 rms., 3d flr., 4803 Forrestville, $100; 7 rms., 4th flr., 1041 E. 47th, poss. now, $75. C. A. Jones, 503 Postal Tel. Bldg. Drex. 8751.

TO RENT—6 RMS., 1ST FLR., STM. HEAT, elec. light; $50; Sept. 1. Inquire 6525 Ellis-av.

TO RENT—FLATS—SOUTHWEST.

TO RENT—1307 W. 61ST-ST., 6 RM. FLAT, 2d floor; new plumbg.; $25 per month. QUINLAN & TYSON, 40 N. Dearborn-st. Central 227.

TO RENT—FLATS—NORTH.

2734 HAMPDEN-CT.
Beautiful 2 room front suite, unfurnished, living room and bedroom; 1 block Lincoln Park, bus and surface. Phone Lincoln 4702-J.

TO RENT—
4453 Dover-st., 3d floor, 4 rms. $70.00
1561 Sunnyside-av., 2d floor 70.00
K. R. BEAK & CO., 196 N. Clark-st. Franklin 3210.

TO RENT—ROGERS PK., 2 AND 3 RM. apts.; 1½ blks. Howard exp. sta.; new bldg.; ready Oct. 1st; $60 to $85. For reservations call WALLEN & SONS, 6712 N. Clark-st., Rogers Park 3651.

TO RENT — THE BEST APT. IN EDGEwater for the money; 6 lge. rms., 2 baths, sun parlor, sleeping porch, and private porch, $150. 1420 Farragut-av., nr. Glenwood. Garage, $15.

TO RENT—4 RMS.; NEAR LINCOLN PARK; possession Sept. 1st; $70. PLOTKE & GROSBY, 2532 N. Clark-st. Diversey 5568.

TO RENT — 6 LGE. OUTSIDE RMS.; MUsic rm., sun par., sleep. porch, 2 baths, shower; 3 apt. bldg. 1130 North Shore-av., Rogers Pk., bet. Sher.-rd. and lake; imm. poss.

TO RENT—ROGERS PARK, 4 ROOM APTS., new bldg., large attr. rms.; nr. lake; 1 blk. to Howard L ex. 7710 N. Paulina. R. P. 4687.

TO RENT—7655 SHERIDAN-RD., FINEST 6 master rm. apt., 2 baths, shower; sun par., sleep. pch.; overlooking lake; nr. Howard-st. L sta. Ph. Rogers Park 8847.

TO RENT—6 RMS., 2 BATHS, SUN PARLOR, sleep. porch; breakfast rm.; highest type of apt. bldg.; rental $250, including garage. Sheridan-rd.

TO RENT — 4814 N. LINCOLN-ST., LARGE 4 room apts.; sun parlor, sleeping porch; $80; poss. Oct. 1. J. A. WILLIAMS & CO., 4623 N. Kedzie-av.

TO RENT—1153 WEBSTER-AV., 5 RMS., $65; 3007 Clifton-av., 5 rms., $45; poss. now. Sheppley Bros. Realty Co., 25 N. Dearborn. Dearborn 1416.

TO RENT—1120 LOYOLA-AV., 5 RMS. AND sun par., e. of Sheridan-rd., at Loyola L station; $125. GALAVAN BROS. Buckingham 1544.

TO RENT—FINEST 6 RM. APARTMENT, west of Sheridan-rd.; sun parlor, 2 baths, private porch; near Argyle station; $150. Edgewater 1068.

TO RENT—6326 LAKEWOOD, 3D, 6 RMS., sun parlor, sleep. porch; adults; Gentiles. Sheldrake 1106.

TO RENT—4247 BROADWAY, 2D FLR., $75; 4 large rms. See FOWLER or ...

TO RENT—WE SUBMIT EVERY APT. ON the North Side renting from $125 or more. HAROLD BRADLEY & CO., 719 N. Mich.-av.

TO RENT—THE PUEBLO, COR. BELMONT and Pine Grove-av.; 5 rms., 2d floor apt., poss. Sept. 1. See janitor. 447 Belmont.

TO RENT—1056 NORTH SHORE-AV., ON the lake, extra lge. and lgt., 6 rms., 2 baths; $150 and $170. Tel. Ravenswood 3215.

TO RENT—ROGERS PK., ½ BLK. FROM lake; very desirable 6 room apt., 2 baths; Gentiles. Address Y 86, Tribune.

TO RENT—3D FLAT, 6 RMS., SUN PARlor, sleeping porch; adults; Gentiles; $115. Sheldrake 1106.

TO RENT—N. EDGE. APTS. 4 RMS., $100 ... $115; also 6 rms. at $110; poss. Oct. 1. Paul E. Hartung & Co. 1136 Granville-av.

TO RENT — 935 AINSLIE-ST., E. OF SHERidan-rd., 2d apt., 6 rooms, 2 baths, sun parlor. Sunnyside 642.

TO RENT—1 ROOM KITCHENETTE AND bath, furnished or unfurnished. 4363 Kenmore-av., Buena Plaza.

TO RENT—658 MARGATE-TERR., 7 R., 2 baths, 5 apt. bldg., overlk. lake; $135. Gar.

TO RENT—4543 N. RACINE-AV., 6 RMS., porch, $110. Ph. Lake View 1177.

TO RENT—6 MOD. RMS., GLAZED PORCH; heat; $90. 1411 Belle Plaine-av.

TO RENT—FLATS—NORTH.

HIGH GRADE APTS.
1216-18 North Shore-av.; sun par., in-a-dor beds; 3 and 5 rms.; $80-$115. Poss. Oct. 1.
1357 Argyle-st., 4 rms., $75.
4918 Glenwood, 5 rms., 1st floor, $90; 2d floor, $100; 4 rms., $85.
1518-20 Wilson-av., 3d floor, 7 rooms, $90.
6759 Sheridan-rd., 5 rms., 1st floor, strictly high grade, $125.
1457 Cornelia, 4 rms., $67.50.
See janitor on premises of above apts.
COCHRAN & McCLUER, 1125 Bryn Mawr. Edgewater 1866.

TO RENT — FIREPROOF APARTMENTS—Oct. 1 possession.
942 Lake Shore-dr., duplex, 13 rooms, 4 master bedrooms, 3 servants' rooms, 4 bathrooms; $450 per month.
936 Lake Shore-dr [cor. Walton-pl.], 13 rooms; south exposure; 4 master bedrooms, 3 servants' rooms, 5 bathrooms; $540 per month.
For further information apply to WINSTON & CO., Agents, 38 S. Dearborn-st. Tel. Central 4204.

POSSESSION OCT. 1ST.
2 rms., 824 Edgecomb-pl., 1 b. $52.50
2 rms., 716 Grace-st., 1st south $60
2 rms., 718 Grace-st., south $50
2 rms., 1561 Birchwood, 2d north $70
2 rms., 820 Edgecomb-pl., 1A $70
2 rms., 820 Edgecomb-pl., 2A $75
4 rms., 4607 Lincoln-st., Apt. 10 ...... $60
4 rms., 964 Edgecomb, 1st south $80
4 rms., 911 Airdrie-pl., 2d, sun par $85
4 rms., 942 Windsor, 2d, porch $85
4 rms., 1023 Lawrence, 3d, porch $85
5 rms., 4751 Kenmore, 2d $100
6 rms., 754 Junior-terr., 2d, porch $125
V. J. CURTO & CO., 4603 Broadway. Edgewater 1020.

441-445 MELROSE-ST.
1st and 2d apartment; best location on the N. Side: 7 rms., 3 baths and 2 showers, sun parlor and screened in porch leading from same; woodwork enameled throughout; all walls canvased and paneled; ½ blk. west of lake yacht harbor and Sher-rd.; immediate possession; rental $250.
G. H. GOTTSCHALK & CO., FRANKLIN 2800.

6 AND 7 ROOMS, 2 BATHS, $150-$190.
Ultra modern apartments, 1 block from lake, in most desirable location on north side; large, light, airy rooms; sun parlor, 2 baths; reasonable rent; must be seen to be appreciated; L express sta. 2 blocks, surface 3 blocks, and bus passing building. Call at office of bldg., S. E. cor. Sheridan and Argyle.

FOUR AND SIX ROOMS.
Overlooking lake; 2 blks. Rogers Park L sta.; sun par.; pri. rear porch; mahogany and French gray finish throughout; 2 baths; all outside rooms. Poss. Sept. and Oct. 1. Rental $150. For inspection call Mr. Oberg.
H. E. HENDERSON & CO., 6532 Sheridan-rd. Rogers Park 8000.

TO RENT—NORTHEAST CORNER JONQUILter. and Paulina-st., 2, 3, and 4 rm. apts.; sun par.; ivory dining rm., in-a-dor beds; shower baths; rental $75, $85, $95; Oct. 1 poss.; 2 blocks to "L" sta. Agent on premises. H. E. HENDERSON & CO., 6532 Sheridan-rd. Rogers Park 8000.

ON THE LAKE SHORE.
4 rms. and sun parlor. 1132 Farwell-av.; $100; overlooking lake. See janitor. R. M. JOHNSON CO., 6735 Sheridan-road. Rogers Park 840.

4306 SHERIDAN-ROAD.
5 and 6 rm. high grade apts. Immed. and Oct. 1 poss.; $115-$160. [See janitor.] R. M. JOHNSON CO., 6735 Sheridan-road. Rogers Park 840.

TO RENT — BEAUTIFUL 7 RM. APT. 1245 Jarvis-av.; sun par., 3 baths, all large, light rms.; 100 ft. from lake; $275 per month, including garage; poss. at once. E. SUMNER WALKER, 1535 Jarvis-av. Rogers Park 8180.

TO RENT—VERY NEW 4 RM. AND SOME with in-a-dor beds; Southeast corner Bryn Mawr and Magnolia; $70, $75, $85; possession Oct. 1st. PLOTKE & GROSBY, 2532 No. Clark-st. Diversey 5568.

TO RENT—TWO BEAUTIFUL STRICTLY modern 4 rm. apts.; sun parlor and porches; in high class bldg.; finest location in Rogers Park at water's edge; on community plan; small initial payment; balance about ½ regular rental. Act quickly. For appointment call Rogers Park 482.

TO RENT—ROGERS PARK, FOOT OF SHERwin-av., on lake; new bldg., a 2 room apt., 4 rooms and sun parlor, $85 to $150. Rogers Park 2717 or HARRISON & RIEDY, 4728 Sheridan-rd. Edgewater 472.

TO RENT—3646 PINE GROVE-AV., TWO rooms, $70.
2754 Hampden-ct., 2 rms., kitchenette, $85.
1507 Granville, 4 rms., inc. sun parlor, $85.
See janitor or call BECKLENBERG, Randolph 6171.

ROGERS PK.—BRAND NEW
Beaut. 4 room apts., s. p., in-a-dor beds, showers, ivory trim., bracket lights. 7014-36 Sheridan-rd., 2½ blks. from L sta.; 300 ft. from bch.; poss. now or Oct. 1. Cent. 2060.

CHATEAU APARTMENTS.
NEW OWNERSHIP.
4-7 rms., enclosed sun porches, $80-$175; high class apt., exclusive service; Sheridan-rd. at Broadway. Phone Buckingham 3840.

TO RENT — ONLY 1 OR 2 LEFT. BEAUTIFUL 2 AND 3 RM. APARTMENTS; LARGE LIGHT ROOMS, SPLENDID ARRANGEMENT, ENAMEL FINISH, $75. 7722-28 N. MARSHFIELD. LIEPOLD & HICKS, 7606 N. PAULINA. ROGERS PARK 1617.

TO RENT—SURF-ST., THE FINEST 8 RM. apt. on the North Side, overlooking Lake Michigan; also 1-7 rm. in Green Brier apt. bldg., 559-61 Surf-st., elevator service, electricity, refrigerator and table ice furnished; ready now. Apply afternoons 550 Surf-st.

TO RENT—4 ROOM APARTMENT IN THE New Ainslie Apt. Hotel, 1062 Ainslie-st.; elevator service; gas and electric light free; large rooms; extra in-a-dor bed; 2 blocks to lake; 1 block to Argyle express. Apply at office.

TO RENT—NEW BUILDING, SPLENDID 6 RM. APT., SUN PAR., BREAK. PORCH, 2 BATHS, 3 SLEEPING RMS., READY SEPT. 1ST; NR. HOWARD L AND LAKE. 7714 N. MARSHFIELD. LIEPOLD & HICKS. 7606 N. PAULINA. ROGERS PARK 1617.

TO RENT—7600 SHERIDAN RD., 3D; 7 rms., 2 baths; $200; all so. exposure. 1410 Howard-av., 5 rms.; $100. GEO. C. MOORE & SONS, EXCL. AGTS. 1522 JARVIS-AV., BIRCHWOOD L STA.

TO RENT—4 RM. APARTMENT, COMMONwealth-av., new building, 1 block from Lincoln Pk., $75; possession Oct. 1st. PLOTKE & GROSBY, 2532 N. Clark. Diversey 5568.

TO RENT—SPLENDID 5 AND 6 RM. APTS., sun parlors, sleeping porches, 2 baths; Aldine-av., near Drive; $135 and $150. HENSEL & CO., 3165 Broadway. Wellington 6456.

TO RENT—2754 PINE GROVE-AV., NEAR Diversey, high grade 6 room 2 bath apt.; new bldg. A. G. MAHONY & CO., 1502 E. 53d-st. Hyde Park 48.

TO RENT—BEAU. 6 RM. FLAT WITH SUN parlor, facing south, 3d apt.; fine neighborhood; near L; will sell furniture cheap; rent $75; lease until May 1, 1922. Call evenings aft. 7 p. m., 1326 Winona-st. Edg. 4590.

TO RENT—LEAVING CITY; MY 4 ROOM apt. must be seen to be appreciated; $85 monthly; poss. Sept. 15 or Oct. 1. 4918 Glenwood, 2d apt. Sunnyside 3832.

TO RENT—6 ROOM FLAT, STEAM HEAT, light, large, modern; 2d floor; 3 story brick bldg.; w. of Clark, n. of Addison; poss. Oct. 1; $70. Address A 67, Tribune.

TO RENT—1108-16 PRATT-BLVD., 4 AND 5 room apts., with sun parlor and sleeping porch, overlooking lake. See janitor, 1108 Pratt-blvd.

TO RENT—523 DEMING-PLACE, 5, 6, AND 8 room modern apartments, near Lincoln Park, $125 to $200. Inquire QUINLAN & TYSON, 40 N. Dearborn-st. Central 227.

TO RENT—IMMEDIATE POSSESSION, TWO in-a-dor beds, second floor. 1104 A. Columbia-av., E. of Sheridan, near lake; $70. Call Rogers Park 2171.

TO RENT—1102 COLUMBIA, 6 RMS., SUN parlor, 2 baths; ½ block to lake; $150 per month. Sunnyside 3600.

TO RENT — 856 LAFAYETTE-PKWY., 5 rms., s. p., E. of Sheridan, ½ blk. lake; newly decorated; poss. now; $125.

TO RENT—ROGERS PK., NEW BLDG., 4 rms., overlooking lake, pvt. beach, gar. in bldg. if wtd.; imm. poss. Rogers Park 5809.

TO RENT—6 LGE. RMS., MOD. 3D APT., sun p. and priv. porch; nr. lake; will dec. to suit; $110; im. poss. 4929 Winthrop-av.

TO RENT—5405 WINTHROP-AV., 2D APT.—Edgewater, $110; 6 r. and alcove, front and rear porches. Phone Edgewater 2565.

TO RENT — HIGH GRADE SUN PARLOR apts., $80 up. Janitor at 1210 Montrose, cor. Racine. John Hulla, 140 S. Dearborn.

TO RENT—LOVELY 5 RM. SUN PARLOR apt., $110; Gentiles. Inquire 1401 Olive-av. Sunnyside 8001.

TO RENT—MDN. 4 RMS., S. P., 2701 MILdred-av.; 2½ blks. to elevated sta. Franklin 1048.

TO RENT—EXCEPTIONAL HIGH GRADE 5 rm. s. p.; extra lav.; Rogers Pk.; cor. Sher.-rd.-lake; $135. Graceland 1247.

TO RENT — OVERLOOKING LAKE, 655 Sheridan-rd., 7-8 rms.; exquisite dec., ivory, $150 up. Ph. Rand. 3070 or Well. 5499.

TO RENT — 721 BRIAR-PL., 5 RMS., 2D apt., $75; poss. now. Sheppley Bros. Realty Co., 25 N. Dearborn-st. Dear. 1416.

TO RENT—LARGE OPEN 5 R. APT. NO. Edgewater; lge. sun parlors, screened porch; adult Gentiles; $110. Sheldrake 447.

TO RENT—LARGE 5 AND 6 RM. APTS. FOR immed. poss.; close to lake and L; $125 and $150. C. A. CARLSON, 725 Irving Pk.

TO RENT—MODERN DAYLIGHT SIX ROOM apts., s. p., 2 baths; ivory d. r., pri. pch.; wonderful loc.; $150. 7050 Sheridan-rd. 2d.

TO RENT—SEVERAL 3 RM. AND KITCHenette apts., near Ravenswood "L" and Northwestern railroad. 4501 N. Winchester.

TO RENT — 1425 WINNEMAC-AV., 6 rms., 2 apt., st. h., sun par., sl. pch. Edge. 4715.

TO RENT—439 ST. JAMES-PL.—COMPLETEly furn. 5 rm. apt., stm., elec., ¼ block from Lincoln Park; $75.

TO RENT — 533 DIVERSEY-PKWY., 2D apt., 8 rms., sun parlor, 3 baths; $250. Strassheim & Co., 2805 N. Clark-st. L. V. 321.

TO RENT—4 RMS. AND SLPG. PCH., NICEly furn.; 4 beds; every conv. and 15 min. loop; 3 mos. or longer. Apt. 4, 742 Fullerton.

TO RENT—7 RM. MOD. APT.—NEAR LAKE and L. $135. 3917 Pine Grove-av. Im. pos.

TO RENT — BEAUTIFUL 3 ROOM APT., north of Wilson, near lake. 902 Lafayette.

TO RENT—MOD. 3 RM.; IMM. POSS.; $55; 4 rms., Oct. 1, $65. Sheldrake 2863.

TO RENT—SHERIDAN PK.—6 LRG. RMS., sun par., $125. 4423 Beacon-st., Ravens. 3458.

TO RENT — 3 ROOM WELL FURNISHED apt. N. MANN. 727 Barry-av.

TO RENT—FLATS—NORTH.

TO RENT—PATTINGTON APARTMENTS—Irving Park-blvd. and The Lake. 6 and 7 room modern apartments. Finest location on the North Shore. Unequaled service. Exclusive neighborhood overlooking the lake. Nothing better in the city. Every comfort and convenience, including refrigeration, table ice and electric light without charge. Reasonable rentals. Garage in connection. GILBERT F. WOODS & CO., Agents. Lakeview 60.

OVERLOOKING LAKE.
7736-42 EASTLAKE-TERR.
3 and 4 rm. apartments; sun parlors; in-a-dor beds; $75-$100-$125. Possession Sept. 1. Plans at our office. COCHRAN & McCLUER, 1125 Bryn Mawr. Edgewater 1866.

TO RENT—2 CONN, 5 RMS., SUN PORCH, near L and lake; fine plan, light and air; $110 to $125. Also 4 rm., lge. private porch, $80; see janitor, 1538 Birchwood-av. Elegant corner, 6 rms., 2 baths, sun parlor, all facing lake, 6 closets, etc.; sublease, reasonable. Edge. 1789. 4626 Clarendon.

TO RENT—HIGH GRADE APT. AT 1020 Ardmore-av., consisting of 10 rms., 3 master chambers, 2 master baths, 2 serv. rms., and b. Sun parlor. Elec. elev. Doorman serv. Poss. Oct. 1. Reasonable rent. [Smith] BAIRD & WARNER, 4559 Broadway. Edge. 169.

TO RENT—FLATS—NORTHWEST.

TO RENT—5 ROOM MODERN APT., LARGE apt. bldg., in Irving Park district; 16 minutes to loop, C. & N. W. Ry.; 3 surface lines; possession Oct. 1; $75. See janitor, 4846-52 Hutchinson-st., or ALBERT F. KEENEY, Columbus 8300. 5600 North-av.

TO RENT—5062 PENSACOLA-AV., 1ST AND 2d, 3 rms. and 2 in-a-dor beds, shower, etc.; in high grade 6 flat building; possession Oct. 1; rental $60. G. H. GOTTSCHALK & CO., Franklin 2800.

TO RENT—2 and 3 rms., new bldg., moderate rentals. Gas included in rental. Call. The Wm. Yeschek Co., 3559 Lawrence-av. Irving 865.

TO RENT—MOD., LARGE, LIGHT 5 RMS., sun parlor, sleeping porch, steam heat; near "L" station; Gentiles. 4720 Monticello-av. Garage optional.

TO RENT—CHILDREN WELCOME—6530 N. Rockwell. Fresh air and sunshine; 5 rms., sleep. pch., new 2 apt.; $80. Keys at office, 2600 Devon. CLAUDE W. MORRIS.

TO RENT—BEAUTIFUL 6 ROOM APARTment, large sun parlor, screened sleeping porch; plenty air, light, and sunshine. 4922 N. Washtenaw-av.

TO RENT—4 RMS., 2D FLOOR, FRONT apt.; steam heat; immed. poss.; good trans.; $60. 4852 Hutchinson-st. Kildare 4540.

TO RENT—2D, 5 R. LGE., LT., MOD., steam, $80. 2836 N. Albany, Logan Sq. Bel. 9632. STARCK.

TO RENT—1932 HUMBOLDT-BLVD., 3D, west, 4 rms. and wall bed; imm. poss. See Janitor, basement.

TO RENT—N. E. COR. KEDZIE AND AINSlie, 4 and 5 room apt., front parlor and sleeping porch.

TO RENT—3041 FRANKLIN-BLVD., 4 RM. steam heated flat; rent $65 per month. Call Van Buren 2079.

TO RENT—2835 LOGAN-BLVD., 3D APT., beautiful 6 rms. and sun parlor, $125 per mo., poss. Oct. 1st.

TO RENT—2609 AINSLIE, NR. ROCKWELL, 2 rm. apt., 1st floor, $55. Immed. poss.

TO RENT—6 RM. FLAT, BATH, ELEC., hdwd. floors, porch. Call Haymarket 5605.

TO RENT—FLATS—WEST.

TO RENT — BEAUTIFUL APT.; $100; everything top-notch; must be seen to be appreciated; consists of lge. sun par. containing concealed bed, lge. sl. por., and 5 other beautiful, lge. rooms. Call 4676 West End-av., Apt. 2. Phone Austin 4092.

TO RENT—FINEST 4 RM. AND SUN PAR. apt. in Oak Park; new bldg.; extra in-a-dor bed with dress. closet; Wash.-blvd. location; $97.50. Also others. LOCKWOOD & LOCKWOOD, 1145 Wash.-blvd., Oak Park. O. P. 1086.

TO RENT—AVAILABLE NOW. $85; APT. [3d fl.], consisting ex. lge. sunroom containing concealed bed, l. r., d. r., kit., bath, b. r., and recept. hall. Everything the very best. 4680 West End-av., 3d Fl. Inquire Apt. 1 at 4672, or see Janitor.

TO RENT—1357 W. HARRISON-ST., FIVE rms., steam heat; imm. poss.; convenient to downtown; $45. See janitor or CREMIN & O'CONNOR, 105 N. Clark-st. Randolph 3124.

TO RENT—6 ROOMS, SUN PAR., SLEEP. porch; ½ blk. to park and L; $100. 3313 Park-av. Kedzie 8507.

TO RENT—5 RMS., $72.50; IM. POSS.; 4 and 6, $65 and $90, Oct. 1; good trans.; ft. orch; very mod. See Jan., 2003 Evergreen-av.

TO RENT—3525 W. 15TH-ST., BSMT., 5 rms., $35; poss. now. Sheppley Bros. Realty Co., 25 N. Dearborn-st. Dearborn 1416.

TO RENT—6 RM. APT. FACING GARFIELD Pk.; sleeping porch 1st floor. Kedzie 3277.

TO RENT—2732 FLOURNOY-ST., 7 RMS., steam heat; imm. poss.; $60. Seeley 3497.

TO RENT—AUSTIN, MODERN 5 RM. STM. heated 1st apt.; Oct. 1. Phone Austin 4973.

TO RENT — 5 R. APTS., $85; GARAGE IF desired. 5415-17 Quincy. Kildare 3389.

TO RENT—6 R. HEATED FLAT, MODERN; near Oak Park L. 446 N. Pine-av.

TO RENT—FLATS—SUBURBAN.

TO RENT—APT. 1, 5 RMS., STEAM HEAT; $85. Apply 2d floor, 1734 Mulford-av., Evanston.

TO RENT—FURNISHED FLATS.

South Side.

NEW EXCLUSIVE BLDG.
St. Regis Apts., 4041 Ellis-av.
Attractively furnished small apartments, consisting of combination living room with wall bed, large private bath, dressing room, complete kitchenette, private porches; all outside rooms; ideal home for refined business people; rent $70 month, includes light, gas, and phone service; near lake, I. C. R. R. surface cars; half block from Kenwood L express station, eighteen minutes to city. Inspection invited. PHONE OAKLAND 2470.

JACKSON ARMS APT. HOTEL
1552 E. 63d-st. Beautiful modern one and two room kitchenette apartments, complete hotel service, excellent transportation; $40 per month and up. Located opposite Jackson Pk., few minutes walk to golf course, tennis courts, etc. Phone Dorchester 8610.

Drexel Sq. Fur. Apts.
810 Hyde Park-blvd. [E. 51st-st.]. Phone Ken. 940. $85 to $125; 2, 3, 4 rooms, all new and clean; at main entrance of Washington Park, near school and golf links. Everything furn., incl. light and gas.

Kenwood Apartments
6318-20 KENWOOD-AV. A few 2-3 rm., kitch. apts., at once, $80, $150, comp. furn.; new fireprf. bldg.; res. for Oct. 1 can be made now. Dorch. 7600.

SHIRLEY APARTMENT.
4164 Drexel-blvd., 2 rm. kitchenette apts., comp. furn. linens, light, gas, vacuum, maid service if desired. F. M. Bailey. Kenw. 8400.

TO RENT — UNUSUALLY LIGHT AND roomy completely furnished four room apt., private screened porch, exc. transportation; imm. possn. 1000 E. Marquette-rd., 2d.

BILTMORE APT. HOTEL.
NEW Marshall Field furn. kit. apt.; two beds; L and I. C. exp. 4160 Drexel-blvd.

TO RENT—5 RM., PIANO, ALL MODERN conv.; good transportation, steam, "L" and surface; fine for 4 business girls. Call office, 6400 Yale-av.

TO RENT—TO RESPONSIBLE PEOPLE, very attractive 4 rm. furn. apt. in Hyde Park until Dec. 1. Excellent transportation. Rent $95. Midway 8434.

TO RENT—FURN. 4 RM. APT., OUTSIDE court, facing blvd.; piano. 4145 Grand-blvd., 2d.

TO RENT—3 ROOM APT. AND BATH, NEWly furn.; best trans. I. C. and L. Poss. Sept. 1st. 6238 Kimbark-av.

TO RENT—4214 GRAND-BLVD., 3 RMS., furnished compl., 2 beds, priv. fr. and rear porches; maid serv.; $85. Ph. Oakland 2102.

TO RENT—HIGH GRADE 4 RM. APT., COMpletely furn.; imm. poss. Ph. Oakland 2637, between 10 a. m. and 6 p. m.

TO RENT—5 ROOMS, 2 BATHS, sun parlor until Apr. 15; $150. 4556 Grand-blvd. Drex. 6518.

TO RENT—6415 HARPER-AV., 3D APT.—4 large, light rms., imm. poss.; 4 or 5 mo. Exc. trans. Phone Dorchester 9583.

TO RENT—4 LRG. FURN. RMS. ON 1ST fl. of beau. home on Grand-blvd.; nr. L, surf. Ph. Kenwood 5714 for appointment.

TO RENT—5144 HYDE PK.-BLVD.—BEAU. 2 rm. apt. with kitchen and bath; facing L and pk., 1 bl. So Chgo B. Hotel. Mid. 6603.

TO RENT—4328 OAKENWALD-AV., APTS. of 1, 2, 3, 4 rms.; stm., elec., sun pars.; new baths; L, I. C., surf.

TO RENT — COMF. FURN. 5 RM. APT. within 2 min. of I. C., park, and lake. Call Midway 3525.

TO RENT—3 AND 4 RM. MOD. FURN. apts., nr. lake. 4324 Berkeley. Oak. 1733.

TO RENT—AT ONCE, FURNISHED, 4 ROOM 3D APT., 1540 E. 64TH-ST.

TO RENT—4021 ELLIS, 3W, ATT., BEAUtifully furn. 3 rms.; 2 beds. Kenwood 4951.

TO RENT—429 E. 45TH-ST. HSKPG. 3 rms. with pri. bath; comp. fur.; $17.50 wk.

TO RENT — 5643 DORCHESTER—FURN. apt., 3 rooms and kitchenette; $85; I. C. ex.

TO RENT — SEPT. 7. 4 RM. MOD. APT., victrola, porches; adults. 816 E. 57th-st.

TO RENT—NICELY FURN. 4 RM. APT., PIano; 2 beds; 1 blk. L; $75. 332 E. 59th, 2d.

TO RENT—1379 E. 57TH—FRT. 3 RM. APT. I. C., surf.; reasonable.

TO RENT—2 FRONT RMS., FUR. APT.; priv. bath; reas.; good trans. 4419 Ellis.

TO RENT—WILL SHARE 5 ROOM APT. with young married couple. Lafayette 6570.

TO RENT—VERY DESIRABLE 5 RM. FURN apt.; S. Shore dist. Phone Hyde Park 7911.

North Side.

TO RENT—4 ROOMS, $90; NICELY FURnished. 1049 Montrose. Ph. L. V. 1359.

TO RENT—4 RM., NEWLY FURN. APT., 6 mo.; vic. Drake Hotel; $135; Ph. Sup. 8298.

TO RENT—4 LGE. RMS., SUN PARLOR, new furn.; $185; nr. lake. Edge. 806.

TO RENT—5 ROOMS OF 6 ROOM HIGH class apt.; adults. Gentiles. Sunnyside 972.

TO RENT—FURNISHED FLATS.

North Side.

Sherburne Beach Apts.,
6250 Sheridan-rd., Cor. Rosemont. SELECT, EXCLUSIVE, ELEGANT.
3 to 6 room suites, consisting of large living room, with disappearing bed, sun parlor, breakfast room, kitchen, bath and 1, 2 or 3 bedrooms, with double or twin beds. Vacancy Sept. 19. Also several for Oct. 1. THE MOST BEAUTIFUL AND COMPLETE FURNISHINGS IN CHICAGO. Telephone Sheldrake 3700.

SHERIDAN ARMS
725 Sheridan-rd., bet. Pine Grove and Bdway. FIREPROOF APARTMENTS. Spacious 2-3 rooms, kitchenette and private bath, completely furnished; includes maid service, gas and electric light; linen laundered and elevator service; fine apartment and beautiful viwe of lake. Transportation, bus line, L service, and car line; $100 to $185 a month. Phone Lake View 7620.

RIVIERA APTS.,
4845 MAGNOLIA-AV.
Light and airy 1-2-3 room apts., with sun porch; rental includes light, gas, and linens; conv. Wilson and Argyle L, Broadway surface, and bathing beach; special summer rates on 1 room apts. Phone Sunnyside 1449.

AINSLIE MANOR.
NEW, COMPLETELY FURNISHED.
4878 Magnolia-av.; large, light, airy 2-3 rm. apts.; living, dining, dressing rms., kitchen, bath with shower; light, gas, linen, etc.; 2 blks. Arg. exp.; $85 up. Sunnyside 6745.

HIGHLANDS.
Cool fireproof apt. hotel, 7455 Greenview-av., 2 blks. Birchwood L, 1 blk. to lake; fine beach; 1 to 4 rms., compl. furn. for hskpg., $2.50 day, $65 to $150 mo., incl. light, gas, serv., cafe. Ph. R. P. 6100.

2734 HAMPDEN-CT.
Beautiful front suite, living room and bedroom, exquisitely furnished; especially suitable for 2 or 3 young ladies employed; 1 block Lincoln park, bus, and surface; immediate possession. Phone Lincoln 4702-J.

PARKWAY MANOR APTS.
914-18 DIVERSEY-PKWY.
Beautiful 1 and 2 room modern kitchenette apts., furnished complete; $70 and $80; new fireproof bldg., near Northwestern L. Phone Wellington 2066.

TO RENT—TEL. EDGEWATER 7816, ROOM 111, or address Tribune. Young woman wants ref. young woman to share 2 rm. kit. apt. with bath in an apt. hotel; cheaper and more comf. than boarding; ref. exch. Address A 208, Tribune.

THE BREWSTER,
500 DIVERSEY-PKWY. Lake View 6. 2 and 3 room apartments; $62.50 to $105; nicely furnished; 1 block Lincoln Park; no cooking; cafe in building.

Beautifully Furnished.
2762 Hampden-ct., complete throughout, 3 rooms and kitchenette; very choice location, near Lincoln Park and lake. See janitor or call BECKLENBERG, Randolph 6171.

GLENGYLE APT. HOTEL.
941 Glengyle-pl. Sunnyside 4820. Attractively furnished 2 rm. apts., $80 to $100; 3 rm. sun parlor apts., $130 to $140; light, gas, maid service, etc., included.

TO RENT — 2 AND 4 ROOM FURNISHED apartments in new modern building, in the heart of the great North Shore district; your inspection is invited. Pershing Court Apartment, 5666 Ridge-av. Sunnyside 1179.

ELMS APTS.
To Rent—3 room apt., furnished de luxe; fireproof bldg. See janitor, 1205 Pratt-blvd., or phone Lake View 33.

FRONTENAC APTS.
725 Irving Park-blvd. Lake View 7672. Completely furn. 3 to 6 rm. apts.; 1 block to lake and Sher. L exp. Sta.; $100 and up.

TO RENT—SEPT.-JAN., 5 RMS. AND SUN par., on lake shore, nr. Windsor-av.; beau. furn. apt.; modern bldg.; conv. to N. W. L; attractive home for responsible couple; references. Sunnyside 6897.

TO RENT—BEAUTIFUL ARTIST STUDIO, with bedroom, bath, and kitchen, completely furnished. 1331 N. Clark. Sunnyside 5466.

TO RENT — ELEG. FURN. 4 RM. APT., near lake and L. Call Rogers Pk. 9001 eves. Sat. after 2, Sun. and Mon.; immed. poss. $150.

TO RENT—WRIGHTWOOD-AV., NR. PARK, 2d apt., Sept. to May, 5 rms.; compl. and attract. furn.; $160. Tel. Diversey 9460 or Diversey 4800, Rm. 324.

TO RENT — 5 RMS., $100. 4348 KENmore-av., modern bldg., choice loc., N. W. el., bus, and surface cars; ready Sept. 1. Call 1st flat, 4348. Phone BRANIGAN, Dear. 4827.

TO RENT—MODERN 4 ROOM APT., COMpletely fur., $110 month; lease Sept. 1 to May 1. 1016 Irving Pk.-blvd., 3d. Sheridan X, bus. Phone Buckingham 2645.

TO RENT—LADY WILL SHARE BEAUT. furn. 5 rm. apt., 1 blk. fr. Edgew. Be. Hotel, with lady or marr. cple.; Prot. Sunny. 632.

TO RENT—4531 HAZEL, BEAU. FUR. 4 RM. apt.; extra bed; reas., till Jan. 18. Edge. 6441.

TO RENT—4 ELEGANTLY FURN. ROOMS, nr. lake, 2 blks. fr. L. Call R. P. 9001 evenings, Sat. afternoon, Sun. and Labor day.

TO RENT—BEAUT. FURN. 3 RM. APT.; newly decorated, $75. Schwarting-Rice Realty Co., 3450 N. Halsted. Well. 6116.

TO RENT—5 RM. APT. COMPLETELY FURnished; $135 per mo. 7450 Greenview-av. Birchwood "L" station. Rogers Park 385.

TO RENT—KITCHENETTE APTS., 2-3 RMS., $75-$100 mo. Hotel Kenmore, Kenmore and Wilson-av. Sunnyside 2720.

TO RENT—842 LILL-AV.—BEAUT. FURN. 4 rm. apt.; elec. light, gas, steam ht., $70 mo.; exc. trans. Lincoln 7758.

TO RENT—BEAUT., HIGH CL. 4 RM. APT.; silverware, china, linens, etc.; lge. closets; nr. Div. beach. Ph. Graceland 5125.

TO RENT — 6 RMS. OVERSTUFFED AND mah. furn.; ind. porch; 2 blks. lake and Argyle L; $185 mo. Edgewater 1608.

TO RENT—COMP. FUR., 4 RM., $80; FOR Sept. and Oct. 1053 Balmoral. Sheldrake 2137.

TO RENT—4 ROOM COMPLETE MODERN furnished apt. 1054 Leland-av. Sunnyside 7571; $100.

TO RENT—4 ROOM COMPLETELY FURnished modern apt.; $100. Call bet. 10 and 2. Sunnyside 7571.

TO RENT—6 RM. FURN. APT.; 2 PRIV. pchs.; Sheridan; 2-3 mos.; $165. Edg. 7321.

TO RENT—4 R. FURN. APT., $46; NORTH; till May 1st. $90. Ph. Edge. 964.

TO RENT—810 LELAND, 6 RM. NIC. FURN. apt.; nr. lk., bus, "L." Edge. 4418.

TO RENT—837 SUNNYSIDE; DES. MOD. 2 rm. apts., furn. complete, $85-$100.

TO RENT—921 SUNNYSIDE, 2D N.—ELEG. furn. 3 rm. kitch. apts.; ½ blk. Sher. $115.

TO RENT—3 RM. KNTTE. APT.; LIGHT, airy; Wil. exp.; nr. bch. 923½ Sunnyside.

TO RENT—822 EDGECOMB-PL., NEW FUR. 2 rm. kitchenette apt. Lake View 8146.

TO RENT—1254 LELAND, 2D; 5 OUTSIDE rms., mod.; imm. poss.; $110. Edg. 5165.

West Side.

TO RENT — OR SALE—BEAUT. FURN. 4 rm. apt., incl. Steinway piano and mah. furn., in Austin, 1 blk. L, surf., and N. W.; lease to May; poss. at once. Columbus 5374.

TO RENT — FURN. APT., 8 RMS. AND 4 bedrms. are rented. Address P P 577, Tribune.

TO RENT — 2107 W. ADAMS, NEWLY furnished and decorated 4 rm. flat; good tr.

WANTED—TO RENT—FLATS.

WANTED — TO RENT — MARRIED CPL. wants 3 or 4 room furnished flat; Rogers Park or Evanston; Sept. 1. Rogers Park 7218.

WANTED—TO RENT—FURN. APT., 4 RMS., or 3 and sun par. Must have 2 beds; family 3 adults; N. S. pref. Poss. Sept. 25. Rent $90. Call Dearborn 2477.

WANTED—TO RENT—4 RM. APT., NORTH or N. W. vicinity of Wilson, or in Austin, $55 to $65. F. KERR, 2641 W. Grand-av. West 684.

WANTED—TO RENT—3RD FLOOR MODern 4 room apt., East of Broadway, by man and wife; Gentiles; best of ref. Address P E 211, Tribune.

WANTED—TO RENT—6 RMS.; ELECTRIC light; steam or hot water; North Side; modern improvements. Address G S 246, Tribune.

WANTED—TO RENT—4 OR 5 RM. APT., completely furn. for 2 or 3 months or 6 rms. if maid will remain, in Hyde Park; 3 adults; ref. Address A 101, Tribune.

WANTED — TO RENT — 3 RM. UNFURN. apt.; st., el., for bach.; nr. Wilson-av.; ref.; reas. Address P E 145, Tribune.

WANTED—TO RENT—OCT. 1, BY MIDDLE aged cple., desirable 3 rm. kitchenette or 4 rm. apt. Edge. or Rog. Pk. Edgewater 150.

WANTED—TO RENT—4 OR 5 RMS., PCH. or sun par., larg closets; N. S. pref.; mar. cple.; no children. $85. Address Y 84, Tribune.

WANTED—TO RENT—3 OR 4 ROOM FLAT, unfurn.; N. or N. W. Side; adults; reas.; ref. Phone Spaulding 3524.

WANTED—TO RENT—4 OR 5 RM. MOD. apt. 6 mo. or longer, refined neigh.; North pref., $50. Highest refs. Edgewater 7531.

WANTED—TO RENT—6 OR 7 RM. APT., until May; immed. poss.; So. Side; $75. Drexel 3868.

WANTED—TO RENT—4 OR 5 RM. FURN. apt., N. or N. W. Side. Ph. Spaulding 3402.

WANTED—TO RENT—2 OR 3 RM. FURN. apt. with bath. Buckingham 335; S. S.

TO RENT—STORES—DOWNTOWN.

TO RENT—STORE 50X80 WITH GOOD basement, Wabash-av. cor. nr. 12th-st., suitable for used car, auto or truck salesroom; available at once; 8 mos. term rent; very reas. Calumet 4444 or write L. A. Anderson, 4510 N. Central Park-av.

TO RENT—REAR PART OF STORE AND balcony, 1,500 sq. ft., for retail or wholesale; reasonable. Apply at once. 333 W. Madison-st.

TO RENT—MICHIGAN-AV. SHOP, 400 SQ. ft., high grade only. Address P T 502, Tribune.

TO RENT—STORES—SOUTH.

TO RENT—NEW STORE, 16X75, MODERN shop windows; 6823 Stony Island; best location in coming Wilson-av. dis. of S. Side; imm. poss. O'CONNOR, BURKE & McDONNELL, 7525 Stony Island-av. Hyde Park 212.

DRUG SHOP.
Corner 1,000 sq. ft. BILTMORE APT. HOTEL, 4160 Drexel-blvd.

TO RENT—MOD. STORE; STM. HT.; 70X15; 1022 W. 63d. Owner same address.

TO RENT—STORES—NORTH.

TO RENT.
STORES, SHOPS & OFFICES.
Possession October 1st; in the new Emerman Building, southwest corner of Sheridan-rd. and Lawrence-av. Chicago's most beautiful business block in the new uptown business district of the North Side. Owner or agent always on premises. Open Sundays. Write or phone H. EMERMAN, Sheridan-rd. and Lawrence-av., or phone Sunnyside 2757 for full information.

TO RENT — CAFE, RESTAURANT AND dance hall; all fixtures complete; money maker for the right party. 1405 N. Halsted-st. Ph. Diversey 6787 after 6. Call Rogers Park 3359.

TO RENT—949 WILSON-AV., 20X30, BEAUty shop or ladies' wear. Edgewater 4598.

TO RENT—503 NO. STATE-ST., NEAR COR., 20x60, $75. WALLER. Central 3210.

TO RENT—STORES—NORTHWEST.

TO RENT—STORE, KIMBALL AND LAWrence, opposite L terminal. FROLICH, McCABE & CHADWICK, 3434 Lawrence. Irving 1465.

TO RENT—OFFICES AND STUDIOS.

Downtown.

OFFICES IN FINANCIAL DISTRICT.
O. C. L. BUILDING,
166 W. Jackson-blvd.
Running Through to 167 W. Quincy-st.
Opposite Insurance Exchange and Board of Trade; adjoining new Federal Reserve Bank Bldg., opposite Continental and Commercial Bank Bldg. This is a New Office [not merchandise] bldg., which is found to be very central and convenient by corporation, law, insurance, brokerage and other financial firms [affording as much as 65 ft. of straight blackboard space.] Apply Office of Building. Room 1106. Tel. Harrison 1055.

MALLERS BUILDING.
S. E. COR. MADISON AND WABASH. Very desirable offices and shops. Space 450 to 1,500 sq. ft. POSSESSION NOW. OFFICE OF BUILDING. Room 2001. Tel. Rand. 6651.

AN IDEAL
Representative's Office
and display or sample room, 17th [top] floor Majestic Hotel Bldg., 29 Quincy-st., available for temporary or permanent quarters. Ask for MR. SCHUMAKER on premises.

TO RENT—MADISON TERMINAL BLDG., Madison and Clinton-sts. 680 sq. ft., consisting of 2 private offices, stockroom, and workroom, in strictly modern fireproof bldg.; opp. N. W. R. R. Immediate poss. ROSS & CO., Railway Exchange. Wabash 1052.

Office and Shop Space.
200 SQUARE FEET TO 11,000 SQUARE FEET IN MODERN LOOP OFFICE BUILDING. IMMEDIATE POSSESSION. J. L. KESNER, RANDOLPH 4661. 5 N. WABASH-AV.

CLAYTON BUILDING.
311 River-st. Offices, $15 month and up. HOOL REALTY CO., 111 N. Dearborn-st.

BANK FLOOR.
TO RENT—2,800 SQ. FT. AT 309 S. LA SALLE-ST. REASONABLE RENT. E. A. TEICH & CO., WABASH 790. WABASH 8210.

I. C. M. A. BLDG.,
117 N. DEARBORN-ST. Two room and three room office suites with reception rooms, for immediate poss. CREMIN & O'CONNOR, 105 N. Clark-st. Randolph 3124.

Bargain in Office Space
ON MICHIGAN-AV.
We have more space than we need, leased at old rate; will sublease 880 sq. ft. for two years; bargain for one who applies immediately to Room 816 at 616 S. Michigan.

PELOUZE OFFICE BLDG.,
OHIO, EAST OF MICHIGAN.
Bowes Realty Co. Main 2181.

TO RENT—5 N. SALLE-ST., BANK FLOOR northeast corner La Salle and Madison, one of best locations in America for stocks, bonds, investment banking or bank; immediate possession; formerly occupied by Wooster-Thomas & Co. Telephone Humboldt 5469, or MR. OSBORNE or office of Tacoma Bldg.

TO RENT — MALLERS BLDG., VERY DEsirable space, entrance next to elevators, contains large vault, reception room and five private offices. Will sublet all or part at very reasonable rate. Call at Room 400 Mallers Bldg.

TO RENT—11 S. LA SALLE-ST., RM. 1305, extraordinary offices in one of finest bldgs. in financial district; 2 priv. and large reception rms., furn. in mahog., complete at a cost of $2,000; intercommunicating phone, safe; ready to occupy; only $250 per mo.

TO RENT—STUDIO APT., 3 RMS. AND bath, north of Link Bridge, facing on Michigan-av.; especially desirable for commercial artist; $125 per mo. Tel. Superior 3239 for appointment.

TO RENT—OFFICE FACING WASHINGTON-st. and reception room at 32 N. State-st.; $65; excellent for doctor, dentist or jeweler; lease till May, 1923. Call Room 708. A. W. Fleischer.

ARCADE BUILDING.
Offices of 440 to 930 sq. ft., excel. light and service. Apply R. 706, 616 S. Michigan-av.

TO RENT—LIGHT OFFICES. Tacoma Bldg. Security Bldg. Madison at La Salle or Wells. 200 to 3,600 sq. ft. Franklin 3461. THE UNIVERSITY OF CHICAGO.

TO RENT — PRIVATE OFFICE 16X9, OR share same; also desk space; reception room and complete service; reasonable. Monroe Bldg. Rand. 3555.

TO RENT—REFINED OUTSIDE PRIVATE office, New Cunard Bldg., cor. Randolph and Dearborn-sts. Mahgy. furn., reception room service. 504, 140 N. Dearborn-st.

TO RENT—A FEW CHOICE OFFICES IN CHIcago Stock Exchange Bldg. JUDSON F. STONE, Agt., 30 N. La Salle-st. Main 1776.

TO RENT—WILL SUBLEASE AT UNUSUALly low rental part or all of 1,000 feet office space, Dearborn, near Van Buren; well divided; splendidly lighted. Ph. Wabash 8825.

TO RENT — LIGHT, DESIRABLE SPACE of 200 sq. ft. in Marshall Field Building; available at once. Reasonable. Inquire Room 1324 North American Bldg.

TO RENT—LIGHT, DESIRABLE OFFICE space of 200 sq. ft. in Marshall Field Bldg. Possession at once. Reasonable. Phone Randolph 1563.

TO RENT—DESK, $15, IN DESIRABLE OFfice; recept. rm., switchboard, steno. optional. 421 First National Bank Bldg.

TO RENT—CHOICE FURNISHED PRIVATE office; also desk space; high grade; references required. Suite 1114-1115 Lytton Bldg.

TO RENT—WELL FURNISHED PRIVATE office in modern building. Suite 301, 109 N. Dearborn-st. Phone State 4340.

TO RENT—SUITE, 1550 McCORMICK Bldg., 2 furn. private offices and desk space; complete service. Harrison 3077.

TO RENT—FURNISHED OFFICES; SINGLE desks; mail and full office service. 8th floor, 20 E. Jackson-blvd.

TO RENT—PRIVATE OFFICE WITH REception room in Otis Bldg., R. 606. Tel. Franklin 2001.

TO RENT—OFFICE; CONTAINING 1 OR 2 rooms; rent reasonable. Apply 504 Milwaukee, cor. Grand-av. 2d floor.

TO RENT—DESK, ALSO PRIVATE OFFICE in sm. suite; all conveniences; reasonable. 1508 Lytton Bldg., 14 E. Jackson-blvd.

TO RENT—2 PRIVATE OFFICES AND REception room. Inquire Rm. 508 Union Bank Bldg.

TO RENT—FINE LIGHT FURN. PRIV. OFfice. Steger Bldg., 28 E. Jackson-blvd. WILLIAMS, Room 1604.

TO RENT — TWO PRIVATE OFFICES IN suite, furnished or unfurnished. 400 Mallers Bldg.

TO RENT—LARGE, WELL LIGHTED, ELEgantly furnished private office; large reception room; reduced price. 1709, 139 N. Clark.

TO RENT — OFFICE SPACE, CONGENIAL private office, inc. steno. serv. Reasonable to resp. party. Rm. 511, 127 N. Dearborn.

TO RENT—DESIRABLE OUTSIDE OFFICE in Conway Building, 450 square feet. Inquire Room 2037.

TO RENT — STORES, OFFICES, SALESrooms and stockrooms in downtown district. ALBERT H. WETTEN & CO., 108 S. La Salle.

TO RENT—SEPT. 1, SUITE 401, 19 S. LA Salle-st., containing two offices and reception room. Special bargain at reduced rent.

TO RENT—PRIVATE OFFICE, HIGH GRADE bldg., center of loop. R. 514, 110 S. Dearborn-st., Central 3636.

TO RENT—DESK SPACE, WITH USE OF typewriter desk and typewriter; desirable bldg.; terms fair. Phone Central 8817.

TO RENT — LIGHT OUTSIDE OFFICE, desk and chairs, phone and attendant fur.; rent $30. 803, 22 Quincy-st.

TO RENT — DESK SPACE, REAS. 414, 35 S. Dearborn-st.

TO RENT — DESK ROOM IN BALTIMORE Bldg. Rm. 705, 22 Quincy-st. A. Malcom.

DESK SPACE AND DESK—Room 614, 35 S. Dearborn-st.

TO RENT—SMALL FURNISHED OFFICE; $25. 1247 Marquette Bldg., 140 S. Dear.

TO RENT—DESK SPACE—543 McCormick Bldg., 332 S. Michigan.

TO RENT—DESK SPACE IN HEART OF Gasoline Row. Phone Calumet 4092.

TO RENT—ATTRAC. FURN. DESK SPACE; all conv.; mail hdqts. 1657 Monadnock.

TO RENT—PRIVATE OFC. FURN. OR DESK, high class bldg. 7 W. Madison, suite 1505.

TO RENT—OFFICE AND DESK SPACE—Room 417, 186 N. La Salle-st.

TO RENT—FURNISHED PRIVATE OFFICE. 641 Fort Dearborn Bank Bldg.

TO RENT—PRIVATE FURN. OFC.; ALSO desk space. R. 1205, 123 W. Madison.

TO RENT—DESK ROOM; A1 OFF.; LOOP; steno., phone service. State 6385.

TO RENT—3 OFFICES, LAW SUITE; OUTside lighting. 617 Stock Exchange Bldg.

TO RENT—COMPLETE FURNISHED LOOP office; cheap. Phone Wabash 5904.

TO RENT—2 PRIV. OFFICES, EXC. REAS.; suitable for any bus. 708, 6 N. Michigan.

TO RENT—OFFICES AND STUDIOS.

Downtown.

OFFICES
Choice office space for rent in ten of the most modern buildings in the loop. We have office space for any line of business ranging in price for $15 per month and up.
Hool Realty Co.,
111 N. Dearborn-st.

NORTH AMERICAN BLDG.
FOR RENT—On sublease, 7,000 ft. of the finest office space in Chgo., unobstructed light, fine view of lake; will divide to suit. CENTRAL REALTY AGENCY AND LOAN CO., 36 S. STATE-ST. RANDOLPH 6161.

General.

TO RENT—SUITE OF ROOMS OPPOSITE Terminal Theater; ideal for ins. co., photo. or doctor. A. P. CANNING, 3307 Lawrence-av. Monticello 1114.

TO RENT—1967 MILWAUKEE-AV.; VERY desirable office; good for any retail line or office purpose. EIGER REALTY CO., 140 N. DEARBORN-ST.

TO RENT—PHYSICIAN'S AND DENTIST'S offices, over drug store. Established location. 2001 Evergreen-av. Sunnyside 4571.

TO RENT—551 E. 47TH-ST., FOR IM. POSS. $20. T. E. Wells, 76 W. Monroe. State 4240.

TO RENT—PHYSICIANS' OFFIVES OVER drug store; cor. Crawford-av. and Harrison.

TO RENT—FLOORS AND LOFTS.

15,000 Sq. Ft. FLOOR SPACE
2d floor, S. W. cor. Congress and Throop; sprinkler system, steam heated; light at 3 sides; suitable for stock or mfg. purposes. THE REGAL-SPEAR CO., 647 S. Wells-st. Wabash 3946.

TO RENT — WEST SIDE, NEAR LOOP, floor, 8,000 sq. ft.; light on 4 sides; electric freight and passenger elevators; fireproof sprinkled bldg.; immed poss. CLINTON REALTY ASS'N, 522 S. Clinton. Wabash 6816.

TO RENT—13,000 SQ. FT. FLOOR SPACE in North Pier Terminal warehouse; new modern bldg., with excellent shipping facilities, including tunnel connections; possession in 15 days; for further information ph. Central 8594.

TO RENT—4,000 FT., L. C. L.; SPR. 10-15,000 ft.; L. C. L. tracks; hvy. fl. ld. 80,000 ft., 1 story; L. C. L. tracks; heat. 200,000 ft., 1 story; L. C. L. tracks; 25c. J. P. STRICKLAND & CO. Harr. 8774.

TO RENT — 5,000 TO 55,000 SQ. FT., sprinkled and heated space; fgt. and pass. elev.; very choice. JUDSON F. STONE, Agt., 30 N. La Salle-st. Main 1776.

TO RENT—4,000 SQ. FT., DAYLIGHT OFfice space and 2,000 sq. ft. storage space; Clinton and Monroe-sts.; low rental; imm. poss. ALEX. FRIEND & CO., 29 S. La Salle-st. Randolph 4916.

TO RENT—1035 W. LAKE-ST., COR. CARpeter; ground floor, 40x45; excellent light; st. heat; night watch service. American Pneumatic Carpet Cleaning Co. Monroe 1495.

TO RENT—FLR., 9,000 FT.; LT. 3 SIDES; frt., pass. elevs., spkld., heat, power; low rent. J. J. HARRINGTON & CO Cent. 2874.

TO RENT—7,000 SQ. FT. FLR. SPACE, WITH suitable office space; light on all sides; stm. heat. 12 E. 9th-st. Harr. 7281.

TO RENT—24,000 SQ. FT.; HEAT; SPRINkler; lgt. 3 sides. Will divide. E. N. DUERLEIN & CO., FRANKLIN 4860.

TO RENT—13,000 SQ. FT. MODERN SPACE; ht.; lgt. excellent; West Side. E. N. DUERLEIN & CO., FRANKLIN 4860.

TO RENT—LOFTS, 50X85, NEWLY REMODeled; $90. 1462 Milwaukee-av.

TO RENT—800 FT. DAYLIGHT SPACE; mill sprinkled bldg. 212 N. Sheldon.

WANTED—STORES, OFFICES, LOFTS

WANTED—TO RENT—DESK ROOM, PHONE and stenog. service, with small space for storage light mdse.; prefer North Side. Graceland 455.

WANTED—TO RENT—USE OF DESK, phone, half time stenog., in or near loop by mfrs. agt. Address Y 516, Tribune.

WANTED—TO RENT—STORE OR ½ STORE for lunch room out of the loop. Address A 335, Tribune.

TO RENT—MFG. PROPERTY.

TO RENT—N. W. COR. LAKE AND JEFFERson [2d floor]; unusually desirable 1,200 or 2,400 sq. ft.; 2 entrances; very light; well kept; free watchman and janitor; also base., 24x40, with 2 entrances. HENRY A. KNOTT, 112 W. Adams-st.

TO RENT—YARDS WITH IMPROVEMENTS, 345 N. Western-av., 30,000 sq. ft. of vacant and 2 brick buildings, 30x56, suitable for shops, storage, garages. Also 6 room brick cottage with small garage in rear with large gasoline storage tank. GAIL DRAY, Cent. 523.

TO RENT—IN A HIGH GRADE CONCRETE bldg., daylight floor, 12,800 sq. ft., including power, light, heat; live steam, elevator, and watch service. Apply your own broker or P. J. PIPER, 1447 W. Jackson-blvd. Haymarket 5381.

TO RENT—GROUND FLOOR, 2D FLOOR, and basement, 10,000 sq. ft., or part, in modern corner bldg. 4 blks. west of Loop; good light; manufacturing or storage; heavy floor load. Address P N 253, Tribune.

TO RENT—5,200 sq. ft. in Printing Building; daylight 4 sides; skylights. Will divide. BAIRD & WARNER, 29 S. La Salle-st. Central 8300.

TO RENT—APPROXIMATELY 7,300 SQ. FT. yard with electric derrick; railroad switch for 6 cars; West Side; 2 miles from downtown. Address P O 85, Tribune.

FOR SALE — NEW ONE STY. FACTORY bldg., West Side, 50x125 ft.; alley side and rear. Cash or terms. HART & WHETSTON. Frank. 1186.

TO RENT—JACKSON NR. RACINE; TOP floor, daylight, 12,500 sq. ft., modern, fireproof bldg. C. H. HULBERT & CO., Wab. 751.

TO RENT—SPACE, 65X100; HEAT; SPR.; close in, North Side. E. N. DUERLEIN & CO., FRANKLIN 4860.

TO RENT—80,000 SQ. FT.; HEAT, PLT.; light all sides; close in, North. E. N. DUERLEIN & CO., FRANKLIN 4860.

WANTED—TO RENT—MANUFACT'G.

WANTED—TO RENT—VACANT FOR LONG term from owner, who will finance 2 or 3 story bldg., 20 to 30,000 ft., for responsible firm, on contract of sale. Location North Side, south of Chicago-av. and east of State-st. preferred.
MURNIGHAN,
MAIN 54. 30 N. LA SALLE-ST.

WANTED—TO RENT—LONG TERM, IF DEsirable, about 10,000 to 12,000 sq. ft., 1 or 2 stories, 1 preferable; West Side, Austin, nr. Wash.-blvd., or in nearby Oak Park. Auto field top and body mfg. Address G S 270, Tribune.

WANTED—TO RENT—10 TO 20 M. FT. DRY warehouse space on track level with loading platford, C. J. or B. O. C. T. tracks. Address P E 170, Tribune.

TO RENT—BUILDINGS.

TO RENT — HEAVY WAREHOUSE, 43,000 sq. ft., 250 to 800 lbs.; 4 truck garage; possession Oct. 1. FREDERICK T. HOYT. Main 5113.

TO RENT—BLDG., 25,000 SQ. FT.; RENTAL 14½c sq. ft.; heat plant, elev.; close to L. C. L. frt. station. HART & WHETSTON, Franklin 1186.

TO RENT—NORTHWEST SIDE; MODERN 1 sty. bldg., 31,000 ft. Will divide. PAUL C. LOEBER & CO., 111 W. Washington.

TO RENT—4 STY. AND BSMT. BLDG.; heat, plt.; elev.; spr.; 29,000 sq. ft.; W. S. E. N. DUERLEIN & CO., FRANKLIN 4860.

TO RENT—2309 S. LA SALLE, ON SWITCH, old 2 sty. bldg., 18,000 ft., only $225 mo. MONTAGUE & SON, Excl. Agts., Cent. 5012.

TO RENT—OTHER CITIES.

TO RENT—IN ONE OF THE BEST SPEcialty stores in Grand Rapids, Mich., a hosiery, glove and corset department on the Main floor, beautiful fixtures and a good business assured to a capable party. Address B. S. CHAPIN, INC., Grand Rapids, Mich.

TO RENT—HALLS.

TO RENT—WE ANNOUNCE THE OPENING of
THE GRAYSTONE HALL,
available for exclusive club and society dances, meetings, and dinner parties; you will find THE GRAYSTONE to be just a little different and more exclusive than the rest. Inquiries will receive our immediate and courteous attention.
THE GRAYSTONE,
2734 Hampden-ct. at Diversey-pkwy. Phone Lincoln 4702-J.

OFFICE DEVICES.

EDISON DICTATING MACHINES, TWO, IN first class condition, latest model and little used. Will sell at very reasonable price. 400 Mallers Bldg.

REBUILT MULTIGRAPH, DUPLICATOR, addressing mach., guar. like new. OFFICE DEVICE CO., 162 N. La Salle. Frank. 5896.

ADDING AND CALCULATING MACHINES sold and rented; rebuilt and guaranteed. Add. Mach. Corp., 329 S. La Salle. Har. 9420.

DICTAPHONES, MULTIGRAPHS, FOLDERS. PRICE, INC., 440 S. Dearborn. Harr. 5917.

DUPLICATORS, FOLDERS, MULTIGRAPHS, address. mach. Rm. 7, 112 N. La Salle.

SEWING MACHINES.

SINGER SEWING MACHINES — SINGER cabinets, all styles; Singer portable electrics, Singer motors; bargain in slightly used Singers; convenient credit terms; liberal allowance for your machine. Singer machines rented. Open evenings. 220 E. 47th-st. Oakland 4193.

ELECTRIC FIXTURES.

WE WILL WIRE 6 RMS. AND BATH AND furnish fixtures for same for $85. Robey Electric, 227 S. Halsted. Monroe 2560.

TENTS, AWNINGS, ETC.

TENTS FOR RENT, LABOR DAY, ORDER early, no extra charge. Kerr Co., 1007 Mad.

REAL ESTATE FOR SALE.

CENTRAL.

FOR SALE—MAKE YOUR OFFER; 14 RM. brick res., Erie-st., nr. Mich.-av.; make fine office bldg.; adj. bldg. to be remodeled. E. A. SHILTON, 637 N. Mich. Superior 74.

FOR SALE—PREFERRED PROPERTIES ON THE NORTH SIDE. PRUSSING & CO., 106 N. LA SALLE-ST., FRANKLIN 4164.

FOR SALE—N. MICHIGAN-AV. DISTRICT. We are offering several splendid corners. OGDEN, SHELDON & CO., 192 N. Clark-st.

FOR SALE — SACRIFICE FOR $35,000, Mich.-av. apt. bldg.; ideal for business or institution. Address P E 127, Tribune.

APARTMENTS—SOUTH SIDE.

FOR SALE—
LOOK AT THIS BARGAIN.
OWNER NEEDS CASH.
CUTS PRICE FROM $75,000 TO $55,000.
RENTS $14,000.
16 flats of 6 and 7 rooms, close to new outer blvd. extension and Pershing-blvd.; improvements which will double ground values in this district. For detailed information see Mr. Accola. CHANDLER, HILDRETH & CO., Cent. 5151. 56 W. Washington-st.

WONDERFUL BARGAINS!
6606 Michigan-av., 2 flat; brick and frame, 6-6 rms.; stove heat; newly decorated; in perfect condition. Price $4,200. Terms.
6329 Eberhart-av., 2 flat brick; 5-6 rms, 2 furnaces; newly decorated and in perfect condition; has 2 car garage. Price $6,500. Must have $3,000 cash. For further information call owner, N. J. REILLY, Hyde Park 8100.

ANOTHER SACRIFICE.
Owner of 3 flat brick bldg. at 440 E. 49th-st. forced to sell for cash these apartments, consisting of 7, 8 and 8 large, spacious rooms with individual sleeping porches; annual rental $2,760. Phone for appointment, or submit a reas. offer to ARTHUR R. BLAIR, 7455 Cottage Grove. Dorchester 194-8100.

8518 MARYLAND-AV.
2 flat brick, 5-5, steam ht.; paneled dining room, sun par.; mtge. just renewed for 5 yrs.; 1 blk. surface lines, 2 blks. I. C. subn.; will consider trade for modern bungalow. For particulars see ARTHUR R. BLAIR, 7455 Cottage Grove. Dorchester 194-8100.

12 FLAT.
South Shore, blk. from I. C. and surface cars; 9 4 and 3 5 rm. apts., sun porches; rent $9,980 year; a decided bargain; will accept smaller improved in trade.
GLATT & PRICE, 6831 Stony Island. Dorchester 8800.

3 APT., WOODLAWN.
1-6 and 2-7 rms., modern. Sacrifice for quick sale. $13,500; need $4,000 cash; rental $2,340 year.
Simmons-Slavin-Mackey, 6312 Stony Island-av. Hyde Park 4875.

SOMETHING SPECIAL.
6 flat at a little over 4 times annual rent. 6130-32 Ellis-av., pr. brick front, 5-6 rms.; lot 50x170 to paved alley; 4 garages; mahog. finish. A bargain that is a bargain. Engelbrecht, Salesman. TAKKEN, 6948 Stony Island-av. Midway 2177.

INVESTORS.
INDIANA-AV., near 39th-st., 18 flats, less than four times rent; rental $11,016 per yr.; can make terms; will net 25% on investment. Price $42,000. W. H. BOWERS & CO., Calumet 986. 6 E. 31st-st., n. e. cor. State.

2 APARTMENT.
Pressed brick, 5 and 6 rms., good location; nice income; conv. all trans.; overlooking lake front improvements; $5,500. [Gallagher] SCHENDORF & BOENICKE, 953 E. 47th-st. Kenwood 1610.

FOR SALE—2 FLAT, WABASH-AV., NEAR 69th-st., 7 rooms; brick; 2 furnaces, elec. light, hdwd. floors, 50 ft. lot; bargain at $10,500. BACON & THAYER, 700 W. 69th-st. Ph. Wentworth 2422.

FOR SALE—4 FLATS, 2 BUILDING CORner, 32 ft. lot, modern, 6-8 and 4-4 rooms; hot water heat; rent $2,580; possession 1st 6 room flat, Sept. 1; only $20,000; $6,000 down; will take back mortgage for balance. Owner, 6801 Justine-st. Telephone Rep. 1165.

FOR SALE—MODERN WOODLAWN 3 FLAT near I. C., L and Jackson Park; 7-8-8 rooms; poss. of 2 apts. Oct. 1 if desired; will consider first payment of $3,000 down. BYRON M. HOPKINS & SONS, 1402 E. 63d-st.

FOR SALE—PERRY-AV., NEAR 72D-ST., modern 2 flat, nearly new, 5 and 6 rms.; mahogany and oak finish, steam, etc.; home and investment; price $10,000; cash $3,500. COLEMAN, 4729 S. State-st. Drexel 1800.

FOR SALE — 6 APARTMENT BUILDING IN Woodlawn, near "L"; 6 rms. and 2 baths; 4 car garage; good rental; a bargain at $33,000. See this at once. Call Fairfax 600 for appointment.

FOR SALE — 6316 CHAMPLAIN-AV., TWO flat bldg. with basement flat; brick and stone; 7 and 8 rooms, hot water heat; rents $80, $80, and $18; price, $9,500. S. FISHER, 719 E. 63d-st. Phone Fairfax 37.

WASHINGTON PK. SUB.
2 flat, 5-6 rooms, all light; 6229 St. Lawrence-av.; lot 30x123; 1st flat vacant; price $11,000. Owner on premises bet. 3-5 p. m.

FOR SALE—MICHIGAN-AV., NEAR 33D-ST., 4 apartment building; modern; rental over $5,000; price $27,500. R. M. O'BRIEN & CO., 3457 Indiana-av. DOUG. 1588.

FOR SALE—WOODLAWN 2 APT., $1,500 cash needed; Kenwood-av., nr. 64th-st.; 5 and 6 rms., stm. ht., elec. light, hdwd. floors; price $8,000. Oakland 6013.

FOR SALE — OWNER MUST DISPOSE OF his 2 apartment building in Washington Pk. Subdivision; 5 and 6 rms.; garage; Kewanee boiler; $3,500 down. Call Fairfax 600.

FOR SALE—S. W. COR. EMERALD-AV. AND 59th-st., two story brick bldg.; contains 5 flats and one story, stove heat; all modern. Owner, 5904 Emerald.

FOR SALE—HIGH CLASS 2 FLAT, 5, AND 6 rms.; nr. 67th and Stony Island-av.; $12,500. MALOOLY, 6824 Stony Island. H. P. 2145.

FOR SALE—MOD. 4 FLAT BRICK; $14,000; $3,500 cash; near Odgen Pk.; L surf., 4 rms. each; stove and furnace ht., tile bath, buffets. E. C. Krauter, 6523 Halsted.

FOR SALE—MODERN 2 FLAT IN AUBURN Park; steam ht.; 5 and 6 rms.; wide lot; price $11,000. DOOLEY, 5812 Indiana-av.

FOR SALE—MOD. 6 APT. BUILDING; clear; annual rental $6,300; sacrifice price $20,000; by owner. 4809-11 Calumet-av. Drexel 337.

FOR SALE—MOD. 3 APT. BUILDING; clear; annual rental $2,940 possession 3rd apt.; sacrifice price $11,500. 6538 Kimbark-av. Drexel 337.

FOR SALE—SACRIFICE, FOR $19,000, nearly new sun parlor 6 flat bldg.; rent low, $4,000; can increase; near Cott. Grove L stm. Address P E 224, Tribune.

FOR SALE — 6 FLAT, ELEG. LOCATION; rent $4,470; price $22,000; cash $5,000, bal. easy terms. Oakland 751.

FOR SALE — KENWOOD 21 FLAT; 12 4, 9 6 rms., overlooking lake; best transp. Address S S 53, Tribune.

FOR SALE—DREXEL-AV., COR. 54TH-PL., 8 apt. bldg., 7-8 r.; all bright; cheap. M. BROWN, 5443 Drexel, 2d apt. vacant; $80.

APARTMENTS—NORTH SIDE.

FOR SALE—BARG.; 3 FLT., 2-5 AND 1-4 rooms; stove ht.; elect.; gas; bath; garage for 2 cars; rent $88 month; price $6,500; cash $1,500. Osgood, nr. Belmont. Owner. Address Y 78, Tribune.

FOR SALE—$14,500; 2 FLAT BLDG.; HOT water heat; 2 plants; nr. Bryn Mawr L station. J. F. HECHT, 1509 Devon. Sheldrake 3947.

FOR SALE—BEST BUY, 6 FLAT BLDG. IN Lincoln Pk. district; large lot; room for residence or 3 flat. Price $40,000. Terms. THEODORE R. CHRISTIAN, 2707 N. Clark.

FOR SALE—BEST BARGAIN, NORTH SIDE 4 flat brick; stm. ht.; two 4 and two 6; garage; paved alley; $19,500; mtg. $9,000, 4 yrs.; $8,000 cash; 1 blk. "L." Sunnyside 784.

FOR SALE—2 FLAT, RAVENSWOOD, 5-6 rms.; brick, furnace ht., gas, elec.; garage; lot 30x125; $12,000; $3,000 cash, bal. mo. pay.; by owner. 4931 N. Western. Rav. 5079.

FOR SALE—ROGERS PARK 8 FLAT, ON corner, 4 and 5 rms., near N. W. and Clark-st. Income $7,300, 5 times the rental. Rogers Park 8647.

FOR SALE—24 APT. BLDG. ON LAKE AT cost plus nominal builder's profit; mtge. $65,000; price $145,000. PAUL E. HARTUNG & CO., 1136 Granville-av.

FOR SALE—2 FLT. NR. GRANVILLE L, 5-6 rms., fur.; $13,500; only $1,500 cash. DILLON & CO., 6601 Sheridan-rd. Rog. Pk. 4501.

FOR SALE—BIGGEST BUY ON THE NO. Side, 6 apt. e. of Sher.-rd.; rent $6,480; $7,000 will handle; price $33,000. WATSON & TACKETT, 612 Irving Park.

FOR SALE—18 APT. BLDG., 1740-48 JARvis-av., 1 yr. old; ann. rent., $15,300; price $75,000. E. C. Freutel, owner, 163 W. Washington-st.

FOR SALE—12 APT., SHERIDAN PARK cor., 4-5 rms.; s. p.; mah. finish; lot 58x160 ft.; rent $11,820; only $5,000; bargain. NATIONAL REALTY, 5605 N. Clark-st.

FOR SALE—2139 SEDGWICK-ST., 2 FLAT; pressed brick; 6-7 rms.; stove heat; 1 block Lin. Pk.; cash $6,500; on time $7,000. NICHOLS BROS., Clark and Center. Lin. 1487.

FOR SALE—2 FLAT, 6-6 RMS., H. W. HT., short walk Granville L Sta. and Lake. T. A. McGROGAN. 6211 Broadway.

FOR SALE—ELEGANT 6 APT. BUILDING, fine neighborhood; 5 and 6 rooms; furnace and stove heat. 3514-16 Bosworth-av.

FOR SALE—2 FLAT BRICK, PAULINA, NR. Catalpa; 5-6; fur. ht.; $12,000; modern; $4,000 cash. Address N A 572, Tribune.

FOR SALE—RAVENSWOOD MOD. 6 APT., s. p., 4 car garage; rent $6,600; $38,000. E. N. WEART & CO., 25 N. Dearborn-st.

FOR SALE — BARGAIN—HIGH GRADE 12 flat, 6 rooms and 2 baths; rent $18,000; price $90,000; $30,000 cash. Main 4040.

FOR SALE—MODERN 3 FLAT, 6 ROOMS, 3 car garage; rental $3,132; price $13,000. THEODORE R. CHRISTIAN, 2707 N. Clark.

FOR SALE — 18 APT. BLDG., ROGERS Park; choice location; no agents. Address X 387, Tribune.

FOR SALE—3 APT., 6 ROOMS; HOT WATER and stove heat; price $12,000; $3,000 cash. Schwarting-Rice Realty Co. Well. 6116.

FOR SALE—NEW 30 APT. BLDG., NR. LOYola sta.; rental $30,000; $175,000. Call 5018 Broadway.

FOR SALE—SNAP, HIGH GRADE 15 APT., 4 rms.; rental $11,700; $12,000 takes equity. Address N F 521, Tribune.

FOR SALE—6 APTS., SUN PARLOR, 4411-13 Magnolia; terms. LAWRENCE & KENNEDY. 1040 Lawrence. Sunnyside 432.

REAL ESTATE FOR SALE.

APARTMENTS—NORTH SIDE.

FOR SALE—15 APARTMENT; 48, 58, AND 6s; 1st mortgage $35,000, due in 5 years; rent $15,000; 2 blocks to Wilson "L." Will sell at 5 times the rental. Will accept 6 flat in trade.
FRANK K. REILLY & CO., 4855 Broadway. Sunnyside 3600. Open Sunday and Evenings. Buy Your Real Estate from Reilly.

Lake View 6 Flat Bargain.
2 blks. from Sheridan-rd. and yacht harbor; 5 big rms., sun por., private sl. por., 6 car htd. garage; bldg. 5 yrs. old; 2 blks. best trans.; income Oct., $8,280; poss. 1 apt. Oct.; $9,000 cash needed. Shown by appt. only.
M. HOFFMAN & CO., 4750 Broadway. Edgewater 4006-7. Open Daily, Sundays and Evenings.

SPECIAL BARGAIN.
High grade 2 apt. bldg. in Sher. Pk., 6 and 7 rms., sun porches, fireplaces, hot water heat; lot 50x188; 2 car garage; monthly rental $264; price, $18,000; poss. 1st apt. Must be seen to be appreciated. [B] BAIRD & WARNER, 4559 Broadway. Edgewater 169.

RAVENSWOOD 2 FLAT.
In the 4400 block on N. Artesian-av., 6-6 rms., lge. light rms.; No-Kol heating plant; no janitor required; will be sold at bargain price; possession Oct. Schrock.
M. HOFFMAN & CO., 4750 Broadway. Edgewater 4006-7.

FOR SALE—BY OWNER, EXCELLENT COR. strictly modern 12 apt., all 4 rooms, 1st class shape; 3 blks. to lake and L; large sun parlors and private rear porches; low rentals; rent $10,000; price $55,000; necessary cash $15,000; a good buy. Address P E 167, Tribune.

FOR SALE—$3,500 CASH TAKES EQUITY in 6 apartment, Sheridan Park, 5 and 6 rooms; rent $5,400; $28,000. 6 apt., Kenmore-av.; rent $7,000; $35,000. COCHRAN & McCLUER [HYDE], 1125 Bryn Mawr. Edgewater 1866.

FOR SALE—3 APT. BLDG.; 8 AND 9 RMS.; just north of Diversey, bet. Broadway and Sheridan-rd.; lot 30x140; poss. 1 apt.; price $22,500; this is an excellent bldg. in a very high grade neighborhood. STRASSHEIM. Lake View 321. 2819 N. Clark.

FOR SALE—3 APT., EDGE., 2 BLKS. TO lake, 6 rms., 38 ft. lot, high grade bldg.; price, $24,500; bargain. SCHOENLANK & KIRSCHNER, 6570 Sheridan-rd. Rogers Park 4008.

FOR SALE—BRICK 2 APT., NEAR LAKE and "L," sl. por., only $16,000; modern 3 apt., 6 rms., $19,000; 6 apt., sun parlors, $35,000; 12 apt., rent $13,320, price $65,000. PAUL E. HARTUNG & CO., 1136 Granville-av.

FOR SALE—MODERN 2 APT. BLDG., 6 and 6 rooms, sun parlors, sleeping porch, brick garage; annual rental $3,360. 6438 Lakewood-av. RAY P. TENNES & CO., Main 1858.

APARTMENTS—N. W. SIDE.

3 FLAT BUILDING.
REAL BARGAIN.
One of the bargains left is this wonderful 3 flat, 6 rooms each, sun parlors and closed sleeping porch; steam ht.; mahogany and white enamel finish, hardwood floors, gas ranges, ice boxes; good light basement, tile floor entrance and bath; showers in connection; one of the best in Northwest Side. If you are in the market for a 3 flat don't overlook this one, as it cannot be duplicated for the money. Rental income, $3,240; price $20,000; cash $8,000. Call Irving 242. COHEN.

FOR SALE—HIGH CLASS PORTAGE PARK 6 and 6 rms., 2 flat bldg., sun parlor, 2 hot water plants; beautifully decorated; a snap; $13,500; $3,000 cash. Must be seen to be appreciated. T. BEUSMANN, 4100 Milwaukee-av.

FOR SALE—2 FLAT BRICK, 5 AND 5 rooms, in Irving Park; fine location; good transportation; oak trim; bldg. in fine condition; will sell reasonable or will consider terms. Call Irving 3425.

FOR SALE—$48 FROM YOU, $80 RENT from present tenant buys high grade new 2 apt., $1,500 to $3,500 cash. Office 2600 Devon. Open to 9 p. m. CLAUDE W. MORRIS.

FOR SALE—NEW MOD. 12 FLAT, 4 RMS.; stm., sun par.; choice finish; 100x125; nr. Addison and Crawford-av.; rent $9,120; $30,000; part trade. Randolph 1787.

FOR SALE—CORNER BUILDING, 8 FLATS and store; mortgage to run 5 years; good income; near Humboldt Park and California-av. Address P E 158, Tribune.

FOR SALE—$8,000 TAKES 2 STORY BRICK 3 flat bldg. 902 N. Ridgeway-av. Owner, phone Spaulding 3380.

FOR SALE—2 FLAT BLDG., 5-5 RMS., SUN parlor, 2 furnaces. Price $10,000. 3016 N. Avers-av. Irving 3503.

FOR SALE—LOGAN SQUARE, 3 STORY bldg., 5 yrs. old, 2 car garage; price $17,000. Call Randolph 5100, Landfield.

FOR SALE—6418 N. ROCKWELL—3 APT., income $3,420; 66 ft. lot; 6 rms., paved st. Want offer. Must sell. Owner, 3d. R. P. 992.

FOR SALE—2 FLAT BRICK; BEST BUY IN Portage Pk.; 5-6 r., 2 furnaces, str. paved, paid; $10,300. FRETERS, 4169 Milwaukee.

APARTMENTS—WEST SIDE.

FOR SALE — BY OWNER, BARGAIN, N. W. cor. Gladys and Kildare-av., 9 flats, four rms. ea., brick; ideal loc.; stm. ht., oak throughout; electric; rent, $4,860; price, $22,000, terms. This bldg. must and will be sold. Phone Owner. Kedzie 471.

FOR SALE — 3 STORY BRICK APT.; 7 YRS. old; 6 and 7 rooms, steam heat, 2 car garage; mortgage $5,500; price $17,700. Phone Juniper 3524.

FOR SALE—NEW 3 FLAT BRK. BLDG.; SUN parls.; hdw. flrs., and fin. slpg. porches; 5 rms. each; a snap; only $17,800; terms. Address S P 505, Tribune.

FOR SALE — 2 APT., 5 AND 6 RMS.; FURnace ht. 3509 Franklin-blvd.

BUSINESS PROPERTY—SOUTH.

FOR SALE—2 STORY MERCANTILE BLDG., nr. st. car terminal and school, with fixtures, suitable for confectionery and rest'rt., together with soda fountain; mod. living rms. above; price $4,100; $800 down. 3517 W. 63d-st., after 3 p. m.

FOR SALE — N. E. COR. STATE AND 30TH-st., brick and frame improvement. Stove heat, 3 stores, 7 flats, and 2 houses, lot 68x119 ft. Monthly rental $366. W. H. McCLELLAN, 29 E. 31st-st.

FOR SALE—3 FLAT AND STORE BLDG.; brick; S. Morgan-st.; good location and trans.; $6,500. Phone Englewood 2054.

BUSINESS PROPERTY—NORTH.

BROADWAY.
Wilson district; store and flat; ground value, $25,000.
Argyle district; fine corner; rent, $10,000 net; consider some trade.
Bryn Mawr district; store and flat; $16,500.
Corner garage, stores and flats; $45,000.
3 stores and 2 flats; 60 ft.; rent $4,100 net; $36,000.
Also several vacant corners cheap.
COCHRAN & McCLUER [Hyde], 1125 Mryn Mawr. Edgewater 1866.

FOR SALE—50X235 FEET BROADWAY NO. of Lawrence, improved with up to date showrm. and garage [new bldg.]. Price $115,000. Liberal terms, or will consider term lease. [O.] BAIRD & WARNER, 39 S. La Salle-st. Central 8300.

FOR SALE — SPLENDID INVESTMENT. Sheridan-rd 24 flat, ripe for stores; earning now better than 25% on equity. Cash required $30,000. COCHRAN & McCLUER [Fish.], 1125 Bryn Mawr. Edgewater 1866.

FOR SALE—CHOICE BUSINESS PROPERTY at Irving Pk.-blvd. and Lincoln-av.; stores and flats; produces exceptional net income; priced at $75,000; about $20,000 to $25,000 cash required. Apply CLINE & DIX, 1127 Argyle-st. Edgewater 1334.

FOR SALE—CLARK-ST., NEAR DIVISION, lot 33x150 ft., 3 story brick bldg.; rental $4,650 per annum; price $28,500; $8,000 down; big bargain. JOHN B. DE VONEY & CO., 133 W. Washington-st.

FOR SALE—N. S. NEW BUS. PROP.; NR. L sta.; rental $8,160. Price low for quick sale; $15,000 cash, bal. terms. Get all particulars from WM. H. MULHOLAND & CO., 30 N. La Salle-st.

FOR SALE — VERY ATTRACTIVE BUSIness property in Wilson and Lawrence-av district. MADDEN BROS., 140 S. Dearborn-st.

FOR SALE — BROADWAY BLDG., STORES and flats; rental about $4,000 per annum; stove ht.; price $38,000; $12,000 cash required. Address P Y 307, Tribune.

FOR SALE—547 N. CLARK; EASY TERMS; vacant May; also 1348 N. Clark-st. COCHRAN & McCLURE, 40 N. Dearborn.

FOR SALE—MOD. 2 STY. STORE, 6 RM. flat, barn, Lincoln-av., nr. Diversey-Racine. $6,250. DIRKS. 1166 Diversey.

BUSINESS PROPERTY—WEST SIDE.

FOR SALE—
MADISON STREET
AT WESTERN-AV.
A fine BRICK BLDG., store and two flats.
HONEST TO GOODNESS worth $10,000. Leases expire next May. If you are looking for a business location or a GOOD NET INCOME on $10,000, better GRAB THIS ONE QUICK.
DID YOU NOTICE the transfer of the S. E. corner Madison and Western to the JOHN R. THOMPSON CO.?
DID YOU NOTICE the 100 ft. of plate glass show windows the DONCHIAN FURNITURE CO. are installing on Madison-st., EAST OF OAKLEY-BLVD.?
DO YOU KNOW there have been FOUR BONA FIDE sales close to Madison and Western in one week?
HOW MUCH LONGER WILL YOU SLEEP!
JACKSON BROTHERS, TACOMA BUILDING.

FOR SALE — STORE AND 6 R. FLAT, brick, elec., gas, bath, 3 r. rear of store; cash or time; by owner; bargain. $5,500. 1319 S. Western-av., A. Loncke.

FOR SALE—CICERO-AV., COR., BRK., 5 stores and 5 flats; 100 ft. front; $39,000. B. G. PAULING & CO., 5 N. LA SALLE.

REAL ESTATE FOR SALE.

BUSINESS PROPERTY—N. W.

FOR SALE—I MUST SELL CHOICE BUSINESS corner, 111x125 ft. in fastest growing section of Northwest Side; located at end of future car line; water, sewer and sidewalks; adjacent property has increased 700% in few years. This is a money maker for quick buyer; $4,000 cash will handle. Give phone No. Address P O 264, Tribune.

FOR SALE — A VERY CHOICE BUSINESS building in Irving Park; fine location; lot 50x133 alley; bldg. in fine condition; hot water heat; good income; near Northwestern Station. Owner will sell reasonable to right party. Call Irving 3425.

FOR SALE—MILWAUKEE-AV., IN 1300 block; 60 ft., heart of triangle corner [single store in block; rent up to $900 mo.]. For quick sale, $22,500. KRAUSE STATE BANK. 341 Milwaukee-av.

HOUSES—SOUTH SIDE.

RESIDENCE AT PRE-WAR PRICE!

53d-st. at Kimbark-av. Beautiful 8 rm. frame house; lot 33½x150. Richly decorated; hot water heat; garage. Sacrifice price of $11,000. Terms. Immediate possession. For inspection call N. J. REILLY, Hyde Park 8100.

FOR SALE — BUNGALOW, BEAUTY, 5 rooms and den; brick; sun parlor; bookcases; fancy electric grate; panel dining room; glazed and screened sleeping porch; fruit cellar; 2 car heated garage; corner lot, 33 1-3x125; price $11,500; $5,000 cash, balance to suit; shown by appointment. McBRIDE & CO., 359 E. 69th-st. Wentworth 1862.

FINE CORNER HOUSE.

Lot 35 ft. wide, 125 ft. deep; about 100 wide on alley; 10 rooms; pressed brick; location 4116 Lake Park-av.; $7,000; good terms.
[Thompson] SCHENDORF & BOENICKE, 1008 E. 43d. Kenwood 1610.

EXCEPTIONAL BARGAINS.

New brick bungalows, 7417-49 Bennett-av. Price reduced below cost. 5 and 6 rooms; sun parlors, sleeping porches. Complete in every detail. Lots 35x135. Will make reasonable terms. Agent on premises.

IDEAL HOME.

7 room brick; h. w. heat; oak trim; beamed ceiling; best construction; screened porch; pretty street; only $8,750 for short time; $3,000 cash. 6956 Eberhart-av. WOODRICH BROS., 1142 E. 75th-st. Midway 1061.

CHATHAM FIELD HOME.

8153 Eberhart-av., 2 story 7 rm. house, sun parlor, reception hall 14x21, large dining room. Owner forced to sell; no reasonable offer refused.
ARTHUR R. BLAIR, 7455 Cottage Grove-av. Dorchester 194-8100.

938 W. GARFIELD.

Sacrifice 9 rm. residence with 3 car garage; need $2,500 cash down.
M. HOFFMAN & CO., 2240 E. 75th, nr. Luella. South Shore 1360.

FOR SALE—SPECIAL BARGAIN. 528 ALDINE-SQ. Near Vincennes-av. and 37th-st. Stone front 10 room house; only $3,000; good investment. MEAD & COE, 69 W. Washington-st.

FOR SALE—SPECIAL OFFERING; I WILL dispose of my 7 room residence with large airy rooms, plenty of sunshine, the best material that money could buy; large lawn with garden; no reasonable offer refused. Immediate possession. 7748 Evans-av.

FOR SALE—INGLESIDE-AV., NR. 54TH-ST. 8 room brick house; hardwood floors; elec. light; steam heat; canvased walls in dining room; garage; price $7,500. DRAPER & KRAMER, 25 N. Dearborn-st. EXCLUSIVE AGENTS.

FOR SALE—WOODLAWN 8 ROOM HSE. Ingleside-av., nr. Marquette-rd.; hardwood floors; new plumbing and elec. light fixtures; full length mirror; paneled walls in dining room; furnace heat; price $7,500. DRAPER & KRAMER, 25 N. Dearborn-st.

7521 RIDGELAND-AV.

This 9 rm. brick residence on 37 ft. lot; 1 car gar.; need $3,000 cash to handle. M. HOFFMAN & CO., 2240 E. 75th, nr. Luella. So. Shore 1360.

FOR SALE—NICE HOME. 3764 LAKE PARK-AV. 2 story 8 room house; examine and make offer. MEAD & COE, 69 W. Washington-st.

FOR SALE—5 ROOM BRICK BUNGALOW and garage; floored attic; fireplaces and bookcases; buffet, screened-in porch, storm sash; $6,800. Cash or terms. Owner, 7837 Vernon. Vincennes 5156.

BRICK BUNGALOWS.

8131-41 Euclid-av.; st. paved; 5 and 6 rooms; steam heat. Easy terms. Wide lots. KELLY BROS., 74 W. Wash.-st. Central 7953.

FOR SALE—BARGAIN—BRICK BUNGALOW on corner lot 31x125; 6 rooms, tile bath; hardwood floors; hot water heat; electric; triple brick garage. Will make terms. See Owner, 7701 Langley-av. Vincennes 3416.

7704-6 CREGIER-AV.

New and strictly modern 5 rm. bungalows. $1,500 cash, terms on balance; open 2 to 5. E. J. RADKE, 1922 E. 71st-st. Midway 7530.

FOR SALE—EBERHART-AV., NR. 95TH. nearly new modern brick bungalow, garage. $6,500; $500 cash, bal. $50 per mo., int. inc. Owner, W. B. WALRATH, 69 W. Washington. Ask for Nelson.

FOR SALE — 4400 ST. LAWRENCE-AV. 14 room brick dwelling with 3 car garage; lot 132x175 ft. A bargain can be had. MADLUNG & EIDMANN, 133 W. Washington-st.

FOR SALE—WE HAVE A FEW CHOICE bun. and 2 flats to suit your taste and bank acct., strictly mod., up to date, located on S. S. blvd.; price very reas. Address F H 88, Tribune.

FOR SALE—7 RMS., STRICTLY MOD., NEW brick bung.; last word in practical scientific equipped kitchen; music rm., 3 extra large bedrms., sleep pch.; sacrifice; to mive immediately. Call owner, Midway 7739.

FOR SALE—IN BEAUT. SO. SHORE DIStrict, new 5 rm. brick bungalow, hot water heat, mahog. and ivory finish, eleg. fixt., spacious porches, $9,500; $2,000 down; $100 mo. Owner, 7837 Merrill-av. Dorchester 9673.

FOR SALE—4225 VINCENNES-AV., 10 RM. brick house on good corner lot; fine condition; garage; $12,000. CHESHIRE & SHOTWELL, 4304 Cottage Gr.

FOR SALE—6 RM. COTTAGE, H. W. HEAT. 95th and Calumet, for $6,200; $1,000 down or will take lot in Beverly Hills as first payment. Call 7744 Evans-av.

FOR SALE—MUST SELL AT ONCE MY beautiful 12 rm. colonial brick home; best location in Kenwood; lot 50x189. Address O E 108, Tribune.

FOR SALE—FORCED SALE. 7 RM. FRAME. oak trim; h. w. ht.; elec. lt.; well loc.; vacant. 4 car garage rented; extra lot, all for $6,500. Act quick. 7514 So. Park-av.

FOR SALE—4367 LAKE PK., 8 RM. BRICK. comb. ht., oak flrs., 2 baths, extra lav., inc. 4 rms., $100; $7,500, terms; leaving city.

FOR SALE—BY OWNER, 7735 SO. LOOMIS-st., up to date 6 room bungalow; finished last fall; lot 30x179; trees, lawns and shrubbery; price $8,350.

FOR SALE—4 AND 5 RM. BUNG.; HDWD. floors, bath, elec. lts., etc.; cheap; easy terms. This is a real buy for a small family; poss. Oct. 1. Call at 1450 E. 66th-pl.

FOR SALE—3723 PRAIRIE-AV.; 9 RM. brick resid., furn. heat; $5,000; clear; easy terms. EDWIN ROMBERG, 30 N. La Salle-st.

FOR SALE—BERKELEY, 4100 BLOCK—8 rooms, modern; price, $5,000; need $1,500; immed. poss. Oakland 6013.

FOR SALE—LARGE 5 RM. BR. BUNG., S. Shore; sun parlor; dandy home; price $8,500; $2,000 cash. Call Hyde Park 212.

FOR SALE — HYDE PARK RES., 7 ROOM brick res., 5440 Dorchester-av.; elec., furn.; newly painted. Call State 4289.

FOR SALE—5 RM. MOD. BUNG.; GARAGE; bargain; $4,000 cash, bal. terms. 7936 Yale-av. Phone Vincennes 1359.

FOR SALE — 8 RM. BRICK BUNGALOW, 2 car garage. 7023 Constance-av. Tel. Midway 1823.

FOR SALE—7 RM. HOUSE. 56th and Union-av. Price $2,700; terms. SEATON, 35 S. Dearborn. Tel. Dearborn 4375.

FOR SALE—BUNG. BRK., 5 R., MOD.; $6,700; $1,500 cash, $60 mo. 7615 Calumet.

FOR SALE — 5 R. BUNGALOW, 37½X125; leaving city; bargain, $5,500. 2251 W. 71st.

HOUSES—SOUTHWEST SIDE.

New 5 Rm. Stucco Bungalow

Near Marquette Park; large rms.; 30 ft. lot. $5,800. $1,000 down; snap. See F. Schloss. WM. D. MURDOCK & CO., 6315 S. Kedzie-av. Prospect 7089.

FOR SALE—MODERN 5 ROOM BUNGALOW; hot water heat; all improvements paid for; corner lot, 50x125; will sacrifice for only $8,500. Owner, 5357 S. Lincoln-st.

FOR SALE—6 ROOM BRICK BUNGALOW; furnace ht.; glazed rear porch; price $6,750, worth $8,000; easy terms. E. B. FLYNN, 2508 W. 63d-st.

FOR SALE—NEW BUNGALOW— Cheap; $500 down; $35 per mo. MR. ARMSTRONG, 6315 S. Kedzie-av. Prospect 8611.

FOR SALE—NEW 5 RM. MODERN BRICK bungalow, 3255 W. 65th-st.; $1,000, bal. monthly. J. HOFF.

FOR SALE—$100 CASH, BALANCE LIKE rent; nice ¾ and ½ acres; new buildings. 155 N. Clark, Room 1620.

HOUSES—NORTH SIDE.

FOR SALE—2 OF THE BEST BUILT BUNgalows in Rogers Park; cheap for cash; lots 37½x125 ft.; one with garage; pr. $12,000; one no garage, pr. $11,000. See Ed Edlund, 6520 N. Artesian-av.

FOR SALE—ROGERS PARK, FINE MODern home; good location; $15,000; VERY EASY TERMS; also others. See or phone WM. H. BROWN, 5 N. La Salle. Frank. 1838.

FOR SALE—8 R., ARLINGTON-PL., $9,000. 10 R., Roslyn, $10,500; possession now. 14 R., N. Dearborn, 2 baths, $11,000. CROWE BROS. & CO., Dearborn and Chicago.

FOR SALE—FINE MOD. HOME, NEAR "L" and lake, in Rogers Park; h. w. heat; 50x150. Call owner, Rogers Park 7628.

FOR SALE—7 RM. HOUSE, MOD., ELEC. light, furnace heat, with garage; a dandy bargain. 1735 Carmen-av.

FOR SALE—$10,000 BUYS MOD. 7 ROOM home in Edge., ½ cash, garage. ROY E. KNAUER & CO., 6168 Broadway.

FOR SALE—RAVENSWOOD HOUSE, 7 rooms; modern; 30 ft. lot; near L. Bargain at $8,500. Address P E 90, Tribune.

FOR SALE — ROG. PK., MOD. 6 RM. HSE.; gar.; $8,000; $2,500 cash. Rog. Pk.4217.

FOR SALE—1128 LOYOLA, MOD. 8 RM. house, e. Sher.-rd.; make offer. Owner.

FOR SALE—MOD. 9 RM. STUCCO RESIdence; Wilson Dist.; terms. Edge. 7515.

REAL ESTATE FOR SALE.

HOUSES—NORTH SIDE.

PRE-WAR PRICE

on a beautiful home in exclusive Rogers Park section; 8 rms., sun parlors and screened porch; 2 baths, showers, and extra lavatory; large billiard room in basement; large 2 car garage with gas tank and pump; large lot; beautiful trees; 2 blocks to lake, 3 blocks to L station; sacrifice at $27,000; terms. NELSON BROS., Excl. Agents, 1773 Howard-st. Rog. Pk. 8280. Ev. 6642.

Homeseekers, Attention.

1239 Winona, 9 rm. residence, steam heat; large porches; 50 ft. lot. Agent on premises 2 to 5 p. m.
FRANK K. REILLY & CO.
4855 Broadway. Sunnyside 3600. Open Sundays and Evening. Buy Your Real Estate from Reilly.

FOR SALE — A 9 RM. STUCCO RES., 5 years old, exclusive Evanston neighborhood; 2 baths, extra lav., vapor heat; 4 sleeping rms., slp. porch. Finished in birch and ivory. Lot 100x200, set with magnificent trees. Small payment down. [R. H.] BAIRD & WARNER, 29 S. La Salle-st. Central 8300.

FOR SALE—E. ROGERS PARK, L STA. 2 BLKS. SPECIAL BARGAIN FOR QUICK SALE. Very attractive 7 rm. stucco bungalow, in perfect condition throughout. Water heat, slate roof, etc. Immediate poss.; $14,000. WHITESIDE & WENTWORTH, 8 S. Dearb.-st.

FOR SALE — BIRCHWOOD 8 RM. BRICK home; tile rf.; 2 car garage; lot 50x150; h. w. ht.; only 1 blk to L and lake; for quick sale, $20,000; terms. GEO. C. MOORE & SON, EXCL. AGTS., 1522 JARVIS-AV., BIRCHWOOD L STA.

FOR SALE—66X150 FT., 4945 KENMORE-av., near Argyle; 10 rm. res.; dandy spot for large apt. bldg. See us for price; interior must be seen by appointment only. [O.] BAIRD & WARNER, 4559 Broadway. Edgewater 169.

FOR SALE—ROGERS PARK HOME; 8 RMS., h. w. heat; 2 car garage; lot 50x179; 1 block to L, 3 to lake; 3 to C. & N. W. Bargain if sold this week. Owner, Rogers Park 2051.

HOUSES—NORTHWEST SIDE.

HAVE YOU $1,000?

IF YOU HAVE THAT AMOUNT YOU CAN GET A HOME ON NORTHWEST SIDE.

Brick house, in a district unequaled for values. On paved street, good transportation, fine surroundings. Beautifully terraced lots. Houses very cheap in price but not in construction.

If you do not want a house already built or if you have less than $1,000, you can deal with us on our installment building plan which enables you to absolutely secure your investment and at the same time get a home according to your own ideas and plans in a beautiful restricted district where values are rising rapidly.

WE HAVE THE ONLY SAFE AND ECONOMICAL BUILDING PLAN IN CHICAGO.

You owe it to yourself to investigate this opportunity of real merit before you make a final move toward purchasing from anyone else. It will cost you nothing to learn our plans.

We have built over 7,000 buildings in Chicago and vicinity. Address P E 168, Tribune.

100 Bungalows

Now under construction at pre-war prices. 5 and 6 rooms; lot 33x125; price $6,000 to $6,850; terms, $800 down, balance less than rent; schools, stores, churches within walking distance; just south of Portage Park. Offices, Central-av. and Grace-st. NIELS BUCK & CO. Established 1885.

ISN'T THIS WORTH INVESTIGATING?

A 2 story brand new Kellastone house, hot water heat, built the way a house should be built, in a district that will please the most particular people, for $4,200; a very small down payment and $35 a month; this building includes every modern convenience and is a very unusual offering. Address P H 75, Tribune.

FOR SALE— FOR SALE—
Possession Oct. 1.
Strictly modern 5 room brick bungalow, 2 blocks from car; electric, gas, furnace, hardwood flooring throughout; sun parlor, buffet, and large bedrooms, adjoining tile bath, with only $800 down, $50 month.
Open evenings. RAY W. SUMME, 6348 Irving Park-blvd. Kildare 17.

THIS IS YOUR CHANCE.

A new brick building, hardwood finish, paneled dining room, tile bath, ice box, front porch, sun parlor and sleeping porch, in as beautiful home section as you will ever find, with all conveniences, for $5,600. Your ability to pay $55 a month is more important than the amount of cash you have to pay down. Address O M 514, Tribune.

NEW BUNGALOWS.

10 modern brick and kellastone bungalows on northwest side; hot air heat, tile bath buffet, fireplace; lot 59x150, 3 blocks from stores, and wonderful steam transportation; price $5,000 to $6,000; $800 down, balance as rent; occupancy about 45 days. Address O H 304, Tribune.

FOR SALE—OWNER NEEDS CASH, MUST sell at once, 6 room brick bungalow on Northwest Side, close to transportation, corner lot; street paved, pressed brick on 2 sides; modern in every way; $9,500, including garage and 2 cars. WILLIAM ZELOSKY CO., 3555 N. Western-av.

NEW BUNGALOWS.

$1,000, bal. like rent, bk., steam heat, garage, $9,450; 2½ blks. n. Lawrence cars, 4 blks. Francisco "L" and Western cars; 2 blks. schools. See agt. at 5054 N. California. Ph. R. Pk. 6100.

INVESTORS, ATTENTION.

Owner must sell vacant corner, 78x135 feet, close to Jefferson Park R. R. Station. All improvements in and paid for. Will sell on easy terms. You must act quick, for this is a rare bargain. Address N C 222, Tribune.

FOR SALE—NEW 5 RM. BRICK BUNGAlow; sun parlor, sleeping porch, furnace, tile bath, fireplace, and very modern in every detail. See this place before buying elsewhere. A big snap at $7,500; $2,000 cash required. Owner on premises. 4045 N. Mason-av.

IF YOU ACT TODAY

I will place you in one of my 5 brand new bungalows. Small cash payment, balance $38 a month, including interest. Address P E 236, Tribune.

FOR SALE — FINE HOME IN ALBANY Park, 7 large rms., sun par., breakfast rm., h. w. ht., large lot, side drive to garage; opp. park; owner leaving city; will sell at $9,500. FROLICH, McCABE & CHADWICK, 3434 Lawrence-av. Irving 1465.

FOR SALE — 5 RM. BUNGALOW; ABSOlutely modern; 75 ft. front; good transp.; suburban atmosphere; space for garden and chickens; $2,000 cash required. Room 705, 127 N. Dearborn. Rand. 6830.

FOR SALE—NEW BRK. BUNGALOW, 6 LRG. rms., gas r., refrig., garage; near school; good trans.; $1,250 cash, bal. monthly. H. H. PARKS & CO., 5110 Broadway. Sunnyside 1234 or call Juniper 3754.

FOR SALE—$750 CASH—NEW STUCCO bung.; ready Oct. 15; price, $6,950. Office 2600 Devon. Open to 9 p. m. CLAUDE W. MORRIS.

FOR SALE — BARGAIN, 5017 GRACE-ST., nr. 50th, 2 flat frame house, furnace heat; 5 and 6 rooms; price only $7,250; terms, cash $1,500. Tel. Kildare 9773.

FOR SALE — COTTAGE, BRICK, MOD. furn. ht.; near H. P. Br. L Sta. 3712 Grand-av.; just comp.; price $5,800; $1,000 cash. Spaulding 2776.

FOR SALE—BUNGALOW; BRICK, 1 YEAR old; 5 large rooms, hot w. heat; built by owner; $2,500 cash required. 5043 N. Lawndale-av. Phone Irving 361.

FOR SALE — 5 RM. NEW BRICK BUNGAlow, gar., $9,000. Irving 1574. 5243 Kimball-av.

FOR SALE — NEW 6 RM. BRK. BUNG.; H. w. heat, sl. pch.; nr. Rockwell "L." Owner must sell this week. 2637 Eastwood-av.

HOUSES—WEST SIDE.

FOR SALE—ESPECIALLY FINE HOUSE.

A stone front residence, stone porch and stone steps, with the FINEST WOODWORK you ever looked at. HOT WATER HEAT. Finest wall decorations in oil. Not a nickel to spend anywhere on this place, with

A TWO CAR BRICK GARAGE.

W. ADAMS-ST. and ST. LOUIS-AV.

This is realy a wonderful little home; very complete at a bargain price.

Prices will never be lower than at present.

We can arrange the terms to suit.

JACKSON BROTHERS, TACOMA BUILDING.

FOR SALE—SPECIAL SACRIFICE— S. E. Cor. Jackson-blvd. and Laflin-st. 3 well built residences, 8 apt. bldg. and brick garage with flat above; lot 125x125; can give entire poss'n in 90 days. Positively the cheapest prominent corner on market, and will make purchaser a very substantial profit in less than two years. Entire corner goes for $48,000. Investigate. E. WOLTERSDORF & COMPANY, 40 N. Dearborn-st., or 1607 W. Madison-st.

FOR SALE—DOUBLE COTTAGE AT 620 Taylor-st. and 3 story building at 624 W. Forquer-st., adjacent to new Union station. Inquire 620 Taylor-st.

VACANT—SOUTH SIDE.

FOR SALE—LOTS—IDEAL HOMESITES. Between 83d and 85th-sts. and Jeffery and Constance-avs.; sewer, water, and cement walks in and paid for; $375 and up; cash or terms. No. 5 car 1 block. Open Sundays. H. T. SANFORD, N. W. Cor. 84th and Jeffery.

LOTS FOR SALE.

Wanted—20 people who can pay $200 down and $12 per month. A home building plan for this Spring. Address G N 489, Tribune.

FOR SALE—CRANDON-AV.; LOT 50 FT.; near 73d-st.; price $77.50 per ft.; cheapest lot in South Shore. Mid. 50. J. L. HESS, 2336 E. 71st-st.

FOR SALE—40 FT. CRANDON-AV. NEAR 68th; bargain. TANDY, 29 E. Jackson-bl.

FOR SALE—1516 MICH.-AV. TO CLOSE estate; bargain. Gelder, 143 N. Clark.

REAL ESTATE FOR SALE.

VACANT—NORTH SIDE.

PRATT-BLVD. FRONTAGE.

We have just placed on the market some 44 ft. lots, fronting on Pratt-blvd., near the Edgewater golf course. This is high class property, restricted to residence only. Any one interested in this communicate with me at once, as there is only a limited amount to be had at prices about $54 per foot. Terms. Also some 33 ft. lots adjoining at $35 to $40 per foot. Address Manager, Room 904, 208 S. La Salle-st.

FOR SALE—STUPENDOUS SACRIFICE— APARTMENT SITE. $100 PER FT. BELOW MARKET. East Lake-terr., 65x175, with riparian rights; ripe for apartments renting for $250 to $350 per month, or apt. hotel. [See Mr. Accola.] CHANDLER, HILDRETH & CO., Cent. 5151. 56 W. Washington-st.

FOR SALE—ATTENTION. We have only 80 lots left out of our 60 acre subdivision known as Ashwood, about 1½ miles from the lake in Rogers Park. If you want to secure one of these at subdivision prices, act at once. For full information address Mgr., Room 904, 208 S. La Salle-st.

HOWARD-AV. BARGAIN.

25 ft. business lot close to Ridge-blvd., nr. transportation. High grade settled community. Values increasing now. Will sell for $1,250; need $250 cash, bal. terms. No agt. Address O K 66, Tribune.

FOR SALE—WOODED LOT, 50X171, NEAR Howard and Western-avs. Beautiful home location; values increasing in this neighborhood. Bargain. Price $1,250; $250 cash. Terms. No agents. Address O E 504, Tribune.

FOR SALE—RAVENSWOOD MANOR FOR 2 flat, wonderful bargains in 30 ft. lots, $1,750 if purchased this week. COCHRAN & McCLUER, 4622 No. Western. Ravenswood 1410.

FOR SALE—ROGERS PK. HOMESITES, NR. Ridge-blvd., stores, school, cars; 33x142; $1,386. 7117 N. Clark. Rogers Pk. 7000.

FOR SALE — ROGERS PARK, BIRCHWOOD. S. ROGERS TOUHY, Owner, 7367 N. Clark.

VACANT—NORTHWEST SIDE.

CHOICE WIDE LOTS.

In exclusive residential community. BERNARD-ST., JUST NORTH OF ADDISON. Bernard-st. is 3 blocks west of Kedzie-av. 12 high grade residences already built and occupied in this block. Beautiful trees, shrubbery, etc. Sewer, water, gas, and cement sidewalks all paid for.

Good transportation to all parts of Chicago. Within a few blocks of 5 street car lines; 3 blocks to C. & N. W., Parkview station; 15 minutes to the loop; fare 7½ cents.

Price $1,200 to $2,000. Easy terms. Buy your lot now. Build later. Office on premises. Open daily, 3 to 8 p. m. R. M. HEPNER. Edgewater 6329.

FOR SALE—BARGAIN— Mansfield-av., near Belmont, 33x125; restricted to brick; fine district; terms. You can have a home built on this lot by paying $20 per month; no interest. Address O T 306, Tribune.

FOR SALE—30 FT. LOTS, NEAR PORTAGE Park; cement walks, sewer, water and gas; snap at $625; $50 cash, $10 monthly. Call office, 3924 N. Cicero-av., afternoons. KOESTER & ZANDER, 27 W. Washington-st.

FOR SALE—ONE OF THE CHOICEST CORners in Irving Park, 100x155 ft.; paved st.; special bargains at $6,000 cash. KOESTER & ZANDER, 27 W. Washington-st.

FOR SALE—N. E. COR. HARDING-AV. AND Addison, Irving Park Villa; 100 ft. frontage. JOHN ROOT, 3728 Lowell-av. Irving 9176.

FOR SALE—FARRAGUT-AV., ½ BLK. EAST of Milwaukee-av., 2 25 ft. lots; $250 each; $50 down, bal. $20 mo. QUINLAN & TYSON, Central 227.

FOR SALE—WILL SACRIFICE 8 CHOICE lots, ripe for bldg., near Diversey and Crawford. Address T 238, Tribune.

FOR SALE—BARGAIN, 52X125 FT., BELmont-av., 2 blocks west of Cicero. Address O H 141, Tribune.

REAL ESTATE—MFG. PROPERTY.

FOR SALE — MANUFACTURING WAREhouse, rail and dock properties and sites; large tracts and acreage. E. A. CUMMINGS & CO., Telephone Central 24. 40 N. Dearborn-st.

FOR SALE—WOODWORKING PLANTS, MAchine shops and foundries, both in and outside Chicago district. Industrial Locating Company, 1206 Tribune Bldg.

REAL ESTATE—OAK PK., AUSTIN.

FOR SALE—A 40 FT. LOT; GOOD LOCAtion; good transportation. Bet. Harrison and Madison-sts. East front. THIS CAN BE BOUGHT FOR $50 a ft. We have OTHER VACANT BARGAINS.
F. A. HILL & CO. 5638 W. Lake-st. Austin 131. O. P. 133.

FOR SALE—EXCEPTIONAL BARGAIN, Corner lot. North of Chicago-av., 76x125 ft. FOR QUICK SALE, PRICE $2,300.
F. A. HILL & CO., 5638 W. Lake-st. Austin 131. O. P. 133.

FOR SALE—AUSTIN RES., NEAR COLUMbus Pk.; 8 rms.; fur. heat; only $6,500; terms.
6-6 rm. brk. 2 flat near Oak Park "L" in Austin; barg at $10,500; $3,500 cash.
Choice 7 rm. res. near Washington-blvd.; 37½ ft. lot; excellent condition; $8,300.
Extra fine 8 rm. res. near Madison-st. in Austin; steam heat; 40 ft. lot; large light rooms; only $2,000 cash required.
T. M. HUNTINGTON & CO., 5617 W. Madison-st. Austin 50.

FOR SALE—BUNGALOW BARGAIN, 5 RMS. Attractive front, with SCREENED PORCH. 2 large bedrooms, between TILE BATH. ENTIRELY REDECORATED. WIDE LOT. Large attic. Wide lot. Handy to L. OWNER MUST SELL and will take as low as $1,000 down and $50 monthly. ONLY $6,500. Will suit the most particular. O'CONNOR BROS., 5920 W. Madison-st. Austin 384.

FOR SALE—OAK PARK ON TAYLOR-AV., just north of Washington-blvd., modern 7 room home with large open porch across the front. Oak floors and trim; furnace heat; beautiful lot 41x175 ft.; this is a real buy; price $10,500; only $2,500 cash and convenient terms. WILLIAM ZUETELL, 103 N. Oak Park-av. Oak Park 1008.

6 ROOM HOME BARGAIN.

Fine Oak Park location near Jackson-blvd. and Columbus Park; tile bath; HOT WATER HEAT; wide lot; GARAGE; screened and glazed porch; A MOST UNUSUAL BARGAIN at $8,750; terms. TAYLOR & POWERS, 5732 Madison-st. Austin 341.

AUSTIN 2 FLAT, $10,500.

5-6 rooms; 2 furnaces; oak trim and floors; 2 CAR GARAGE; screened porches; fine location between Madison-st. and Washington-blvd. Terms. TAYLOR & POWERS, 5732 Madison-st. Austin 341.

$1,500 Takes Brick 2 Flat.

Brick 2 flat, 5 and 6 rooms, nearly new, excellent condition; 2 blocks to all transportation; in good Austin location; priced low at $10,850. C. H. HANSON & SON, 5959 W. Chicago-av. Austion 476.

FOR SALE—TWO FLAT FOR THE PRICE OF A BUNGALOW; 7-8 rm. frame 2 flat; good condition; 2 furnaces, gas and elec.; lot 34x166; 2d flat rented for $45 per mo.; buyer can have poss. of 1st flat within reasonable time; choice Austin location; south of Lake-st.; price $8,500; $4,000 cash required. Call Austin 1680.

FOR SALE—MUST SELL AT ONCE, 5-5 RM. duplex N. Oak Pk., 2 H. W. ht. plants; oak trim; sun parlor, fireplace, buffet; $13,000.

DUFF & OWEN
1024 North-blvd., near Marion-st. Telephone 74.

FOR SALE—2 FLAT BLDG. ON LAVERGNE-av., brick on steel structure, 6 and 6 rms.; 2 h. w. heating plants; a strictly up to date bldg.; garage. Poss. 2d flat Oct. 1st. $12,750; terms to suit. GEORGE E. CROKER & CO., 345 N. Central-av. Phone Austin 915.

FOR SALE—2 FLAT BRICK, 6-6 RMS., IN the most exclusive North Austin location; 2 htg. plants, tile baths, in excellent condition; price only $12,000. PRAY & SONS, 426 N. Parkside. Austin 1601.

FOR SALE—BARGAIN, 5 RM. BRICK HOME 3 years old, fireplace, buffet, lot 32x125; price only $6,800; $2,000 cash. BARRY, McNICHOLS & CO., 4806 W. Chicago-av., Austin 1100.

FOR SALE—BARGAIN; BRICK BUNGALOW. 6 rooms, breakfast room, inclosed porches, screens, tile vestibule, bath; oak throughout; wide lot; trees, shrubbery; small cash payment. Owner, 1514 N. Massasoit-av.

FOR SALE—EXCL. MODERN BRICK HOME; 7 rms., 1 blk. park and blvd., in Oak Park; fine location, shade, landscaping, etc. Only $15,000. Address P J 152, Tribune.

FOR SALE—NEW 5 RM. BRICK; A BARG.; lot 30x125; street paved; modern; terms; $5,900; Harvey-av. and 14th-st., Oak Pk. Call tel. Oak Park 1907 or 3855.

FOR SALE—40 FT. VACANT; BEST OAK Park location. Price, $3,600. JOSEPH E. JONES CO., 327 Madison-st., Oak Park. O. P. 4300.

FOR SALE—$1,000 CASH GIVES IMMED. poss. attractive new brick, 5 r. bungalow, fronting on park. 934 N. Ridgeland-av., Oak Park.

FOR SALE—HIGH GRADE BRICK BUNG.; 5 rooms; you will appreciate it when you see it; $8,800; terms. Austin 248. BROWN & SCHULMAN, 5038 Chicago-av.

FOR SALE — WASHINGTON-BLVD. [OAK Park], lot 40x132 ft., with 3 brick garages. Price $150 ft. [See Mr. Lauth]. WESTERVELT & CO., 22 S. Crawford-av.

FOR SALE—NEW 6 ROOM STUCCO, H. W. ht., fireplace and bookcases, buffet, $8,250; $1,500 cash. C. C. MARSHALL, Austin 707. Evenings Austin 9294.

FOR SALE—NEW BRICK BUNGALOW, ATtractive, in best part of Oak Park. All improvements; $900 cash, bal. rent. 935 N. Harvey-av.

FOR SALE—AUSTIN, 3 NEW UP TO DATE brick bungalows; lot 31x125; cash $1,000; snap for quick sale. For appointment phone Belmont 3622.

FOR SALE—5 RM. SUN PARLOR BRICK bungalow, attractive interior, furnace ht., 30 ft. lot, nr. transp.; price ONLY $6,500; $1,700 cash; bal. mo. Ph. Austin 978.

FOR SALE—SUN PARLOR BRICK 2 FLAT, modern, 6-6 attractive rms., oak trim, fireplace, bookcases, etc.; steam heat; wide lot. ONLY $12,500; $2,000 cash. Austin 540.

FOR SALE—MOD. 6 ROOM BRICK HOUSE, located 3 blocks west of Austin and Oak Park; must sacrifice on account of sickness; $8,500. Address E T 432, Tribune.

FOR SALE—MUST SELL TODAY, 8 ROOM home; ht. wtr. ht.; 50 ft. lot, garage; first offer takes it; $1,000 cash req. Aust. 740.

REAL ESTATE—OAK PK., AUSTIN.

FOR SALE—W. H. WRIGHT & CO. SEE THIS BARGAIN. Price CUT from $9,500 to $7,000 on 7 rm. STUCCO HOME with SUN PARLOR. Large living rm. has FIREPLACE and French windows. Paneled dining rm. 4 CHAMBERS and ample closet space. Near Jackson-blvd. Price NOW only $7,000.

W. H. WRIGHT & CO.
BIG BARGAIN for QUICK BUYER. $10,000 Oak Pk. home reduced to $8,750. Fine 7 room SUN PARLOR home with four CHAMBERS (2 extra large, 2 medium size). All large closets. HOT WATER HEAT. Also 1 CAR GARAGE. Lot 37½x125 ft. Price NOW only $8,750.

W. H. WRIGHT & CO.
Wash.-blvd. 2 flat, 6-7 rms. Open porches. REAR SLEEPING PORCHES. Lot 37½x125 ft. STEAM HEAT. Price ONLY $12,500.

W. H. WRIGHT & CO.
BUNGALOW. Attractive frame and shingle 5 rm. SUN PARLOR Bungalow with massive tapestry BRICK FIREPLACE. Large dining rm. 2 GOOD SIZED CHAMBERS. Tile bath. Also attic. Price ONLY $6,500.
Austin Office: 5613 W. Lake-st. Ph. Austin 683. Oak Park Office: 836 S. Oak Park-av. Ph. Oak Park 5755.
W. H. WRIGHT & CO.

BUY FROM WOOD, RHODE & CO.

SPECIAL BARGAIN.

5 room bungalow, stucco; furnace heat; large lot; modern real fireplace, etc.; location 4 blocks north of Lake-st. el.; good neighborhood; large 2 car garage. To see is to buy. PRICE $7,800; $2,000 CASH, $75 MONTHLY.

SPECIAL BARGAIN.

6 rooms; stucco; hot water heat; has sun porch, breakfast porch, sleeping porch, tile bath; all rooms large and light 20 Century tile roof; Oak Park, near Austin. PRICE $8,000; $2,500 CASH, BALANCE MONTHLY.

BUY FROM WOOD, RHODE & CO.
119 SOUTH-BLVD., OPP. LOMBARD STA. OAK PARK EL. OAK PARK 3285.

T. A. HOLM & CO.

Splendid 6 r. stucco res., built 4 years, modern interior, fireplace, bookcases, massive buffet, sleeping porch, glazed and screened porch, excellent location. Price $7,800—$2,500 cash.

$1,000 CASH.

New 5 r. elas. stucco residence, beautiful interior, sun parlor, fireplace, bookcases, portable buffet, paneled dining room, linen closet, pedestal plumbing, tile bath, etc. Price $8,500—$1,000 cash.

IMMEDIATE POSSESSION.

5 r. stucco bungalow, fireplace, bookcases, large buffet, built in refrigerator, paneled dining room, tile bath, everything that makes a high class home, splendid location. See this today, it's worth while. Price $8,750—$2,500 cash.

T. A. HOLM & CO., 47 Harrison-st., opp. Home-av. sta., Gar. P. L.

LEWIS, SHEAHAN & CO.

OWNER LEAVING FOR THE WEST selling well constructed 8 room AUSTIN HOME IN FINE RESIDENTIAL NEIGHBORHOOD; large screened porch; 4 chambers, 3 extra large; WHITE ENAMEL BATH; splendid floors; all rooms fine and light; GOOD HEATING PLANT; LARGE GARAGE; WIDE LOT; south front; PRICE ONLY $7,500.

2 FLAT, $1,500 CASH.

CENTRAL AUSTIN 2 FLAT BRICK, 5 and 6 rooms; FINE CONDITION; oak floors and trim; open porches; splendid basement; 2 HEATING PLANTS; handy to L sta.; price $10,900; terms $1,500 cash; POSSESSION OF BOTH FLATS.

LEWIS, SHEAHAN & CO., 5312 Chicago-av. Austin 681-477-O. P. 8898.

TO CLOSE OUT BUNGALOWS

We have taken in trade bungalows in Austin, at the S. W. Cor. of Long and Kammerling, which have never been occupied, and wish to dispose of same for the best cash offer. We will take in trade Liberty bonds, good stock securities, or second mortgages in part payment, or would consider time payments on liberal terms. Here is your opportunity to get a home at cost prices on practically your own terms. Agent on premises every day.

K. R. BEAK & CO.
196 N. Clark-st.
Franklin 3210.

Unusual Queen Anne Type

Bungalow, brick, bldg. 25x55; concrete porch, immense sun parlor, living rm., firepl. and bkcases., wall plugs and side lights, French doors, dining rm. separate from L. R.; ideal kitchen, apron sink, mixing valve, 2 extra large bedrms., with tile bath between, Sherman tub, sleeping porch; one rm. and space for billiard rm. 2d fl. Price $9,100; terms.

FORD, BELLOCK & CO., 5900 W. Madison-st. Austin 9346.

FOR SALE—ELEGANT OAK PARK HOME on lot 50x125. FINE GARDEN with large variety of SHRUBS AND TREES. LARGE LIVING ROOM with real fireplace. French doors to LARGE DINING ROOM. Built in buffet. Two very large bedrooms, 12x20 each. Scr. sleeping porch. 1 car garage. Price $8,950; $2,000 cash. LOCKWOOD & LOCKWOOD, 1145 Wash.-blvd., Oak Park, O. P. 1086.

FOR SALE—A MODERN 6 ROOM STUCCO home in North Oak Park; large living room with fireplace; two large screened in porches; large glassed in sleeping porch; tiled bath room; hot water heat, automatic control; large closets and pantry; plastered basement; a modern home in every respect; near schools, elevated, and R. R. station; going at a sacrifice. Phone Owner, Oak Park 7728.

REAL ESTATE—SUBURBAN—SOUTH.

MUST SELL AT ONCE.

½ ACRE VACANT.

Sewer, water, and cement walks; 2 blocks from I. C. sta. and surface line; 2 blocks from schools, stores, and churches. Would make dandy place for chickens and truck gardening. To responsible party will sell at a sacrifice of small payment down, balance to suit. Address N B 550, Tribune.

$20 DOWN

balance $5 monthly, will buy extra large home site with water, drainage, and graded streets, near Illinois Central depot, 35 minutes from Loop, fare 10c. Address N B 514, Tribune.

LARGE HOMESITE.

This week only, attractive homesite, 90x133 ft., water, street and drainage; price $525; cash or terms. Near Illinois Central depot; fare 10c; 35 minutes to loop. Address N B 548, Tribune.

FOR SALE—I WILL SELL 50X130 FT. ON Halsted, near 144th-st., reasonable; improvements in and paid for. ARTHUR W. CAMPBELL, 4307 W. Monroe-st.

$50 CASH,

balance monthly, buys home site on Illinois Central R. R., 35 minutes from Loop, fare 10c; sewer, water, gas, cement sidewalks. Address N B 513, Tribune.

REAL ESTATE—SUBURBAN—S. W.

FOR SALE—

5 YEARS FROM TODAY

WHICH WOULD YOU RATHER HAVE

A PILE OF RENT RECEIPTS

OR A HOME?

TERMS LESS THAN RENT.

If you have $200 you are in a position to do business with us under our plan for obtaining a home in the most beautiful section in the suburban district southwest of Chicago, fully built up to our property on three sides; magnificent trees; wonderful transportation and every detail of the surroundings ideal.

Houses ridiculously cheap in price but not in construction. This is an opportunity of real merit and you owe it to yourself to at least investigate before you make a final move with some one else.

Your average monthly payment will be less than you would pay for rent for the same home in any district of like character in Chicago; make your rent money buy your home. Be the owner of valuable real estate instead of the possessor of a pile of rent receipts.

We have built over 7,000 buildings in Chicago and vicinity. Address P E 169, Tribune.

3 ACRES, PARTLY WOODS.

1 acre of which is a pond of clear water; ideal place for water fowls; balance of land high, well drained; best place in Cook County for a real poultry farm 1 hr. ride from loop; 3 blks. from suburban station; price only $1,250, worth double; terms $300 cash, $20 mo.; a real bargain. Address P O 74, Tribune.

REAL ESTATE—SUBURBAN—NORTH.

FOR SALE—FINE 10 ROOM EAST SIDE Evanston home; fine grounds; little cash needed; reduced to $14,000, by owner. Randolph 1748.

Gilbert D. Johnson & Bro.,
NORTH SHORE REAL ESTATE. 110 S. Dearborn-st. Rand. 112.

FOR SALE—NOW IS THE TIME TO BUY VACANT in large OR SMALL tracts on North Shore. CALL AND SEE MURRAY & TERRY, 40 N. Dearborn.

FOR SALE — N. EVANSTON, NEW 5 RM. bung., 2 por., garage, front drive; a good value at $12,500; leaving city by Sept. 10. Owner. Address Y 538, Tribune.

HILL & STONE.
BARGAINS IN WINNETKA PROPERTIES. WINNETKA, West of Depot. Tel. 1544.

P. W. BRADSTREET.
Headquarters Winnetka Real Estate. Phone Winnetka 162. 520 Linden-st.

FOR SALE—BARGAIN, LARGE LOT, 60X171; sidewalk and water in and paid for; 40 min. ride on N. W. R. R.; terms to suit; will sell cheap; owner. Address E T 289, Tribune.

Wilmette Homes and Vacant.
WILMETTE REALTY CO., 513 4th-st. A. J. Woodcock, Prop. Tel. 1304.

FOR SALE—IN ALL NORTH SHORE SUBurbs, high grade modern homes and vacant property. J. L. FLOYD, 35 N. Dearborn-st.

REAL ESTATE—SUBURBAN—NORTH.

BEST OFFER TODAY

HOMES IN EVANSTON, $7,000 TO $8,500, LOTS 50X150. TERMS $1,500 CASH, BALANCE LIKE RENT. ALL CONVENIENCES CLOSE BY. WRITE FOR FULL INFORMATION. ADDRESS M N 392, TRIBUNE.

FOR SALE—WILMETTE, N. EVAN., KEN., Winn. homes just listed. You can't beat them.

5 r. bungalow, fine slp. frt. p.	$ 7,900
5 r. new bungalow, deep lot; terms	9,500
6 r. and slp. pch. w. ht., fireplace	10,500
7 r., slp., sun pch., w. ht., garage	11,500
6 r. and sun p., w. ht., fine d., lt. gar.	9,500
7 r., new slp. pch., garage, E. side	13,500
7 r., e. s., slp., sun, lav. p., dbl., gar.	14,500
6 r. Colonial, e. side, best buy for	16,500
7 r. beautiful Colonial, slp., sun p.	22,500
8 r., brk., sl., s. d., p., gar., pr. lake	24,000
10 r., brk., 3 pch., dbl. gar., nr. lake	35,000

Both offices open evenings. Wilmette. See PAUL SCHROEDER & CO.

NORTH EVANSTON, WEST.

High grade modern new 8 rm. stucco at pre-war price; fine neighborhood; good transportation; large lot; $3,000 cash or choice vacant, balance terms. Address P O 251, Tribune.

PARTICULAR PEOPLE, READ THIS OFFER.

Here is my offer to a few responsible people who can afford to pay $1,500 down on their own home. I am ready to erect a few homes in N. Evanston, to range in price from $6,000 to $7,500, and you can submit your own ideas. These locations are in high class restricted district, close to transportation, schools, and stores. Write me a card and I will be glad to furnish full infromation. Address B C 421, Tribune.

HOME SEEKERS.

We have 18 homes under construction, 5, 6, 7 rooms with sun parlor, hardwood floors, tile bath, etc.; on large lots 50x174; these will be ready for occupancy Oct. to Nov. 1st; only 3 blocks to Northwestern station and school, stores, and park. You must act quick, as these are going fast; price, $4,800 to $6,000; terms $800 down and balance like rent. For further information address N Y 545, Tribune.

YOU CAN'T BEAT THIS OFFER.

A new modern, up-to-date home, $5,500. Located in one of the most beautiful parts of the North Side. Very convenient to stores, schools, churches, etc., with both steam and surface transportation, in a high class neighborhood. The down payment will be made to suit you, on very small monthly payments, including interest. Address O M 540, Tribune.

EVANSTON—A BARGAIN.

Beautiful new home in north Evanston; near schools; beautifully wooded; 4 bed rms.; lge. dining and living rm.; breakfast rm.; large closets; garage attached; frame; lot 75x170; one of the best bargains of the season; $16,500, cash or terms. We specialize in north shore properties.
W. L. DORMAND & CO. Hoyburn Theater Bldg. Room 208. Evanston, Ill. Phone Evanston 4383.

WINNETKA HEIGHTS.

Choice home site for particular people; high wooded land; permanent restrictions guarantee high grade exclusive neighborhood; see the beautiful homes now being erected by some of the purchasers; North Shore vacant property selling rapidly and prices are advancing. BUY NOW. McGUIRE & ORR, Exclusive Agents, 69 W. Washington-st. Winnetka Office, 541 N. Lincoln, near Elm.

FOR SALE—GLENCOE, WINN., TO HIGHLAND PK.

Special in home, 5 r. bung	$ 6,800
6 r. home, fine deep lot	7,800
6 r. brk. bung., w. ht., lrg. lt. rms	14,000
10 r. stucco, nr. lk., slp., sun, din. p.	24,000
6 r. new white colonial and gar	12,500

The best place on the N. Shore to buy a home and get money's worth. See our Glencoe office. PAUL SCHROEDER.

One-Half Acre BARGAIN.

Only 10 MILES NORTH from Chicago limits and 40 minutes' ride from loop; situated 3 blocks from station, stores, and school. IDEAL LOCATION for home or chicken farm. BEST BUY in Cook Co. PRICE ONLY $395; terms, $75 cash, $10 monthly. For full particulars address MRS. ED. SMITH, 15 N. Lorel-av.

FOR SALE — NORTH EVANSTON [LINcolnwood], by owner, strictly modern 9 room stucco residence, 2 baths, sleeping, sun and breakfast porch, large lot, beautiful shade trees and shrubbery; near school and churches; most select and beautiful residential district on North Shore; you must see this to appreciate it; price $23,000; no agents. Address A 77, Tribune.

WILMETTE BUNGALOW.

Modern, almost new; 5 large rooms, 2 porches; h. w. heat; best construction; east side location; lot 50x150. Only $12,000. See us for vacant property. McGUIRE & ORR, 69 W. Washington-st. Wilmette office, opposite L Terminal.

FOR SALE—OWNER NEEDING MONEY will sacrifice ideal new brick colonial 6 r. home; hot water heat; finest location near lake; deep wooded lot. Both a splendid home and a fine investment.

M. E. BARKER & CO.,
End L, 407 Linden. Tel. Wilmette 407.

FOR SALE—GLENCOE. 7 room stucco house; 4 bedrooms; tile bath; h. w. heat; sun porch; 2 car garage; lot 75x180; east of R. R. Price $14,500; $5,000 cash. A real bargain. McGUIRE & ORR, 69 W. Washington-st. Glencoe office, opposite depot.

FOR SALE—5 ROOM EVANSTON BUNGAlow; lot 33x125; screened porch, southern exposure; electric lights, gas and furnace heat; 2 car garage; shaded street; close to steam and L; price $7,000, $1,500 cash; private party; immediate possession. Address P O 409, Tribune.

EVANSTON RESIDENCE.

Modern, east side, near lake and trans.; terms, bargain at $12,500. W. A. PRIDMORE, 1620 City Hall Square Bldg. Central 1212.

NEW BUNGALOWS.

10 built; 8 sold; brick, on beautiful Oak Circle-st., 2 blks. w. of Wilmette R. R. Sta., s. of Wilmette-av.; pr. $17,500, incl. gar., 75 ft.; others, $10,500; terms; always open.

FOR SALE—HIGHLAND PARK— 14 room old fashioned brick residence; fine location; near depot and lake; $20,000. McGUIRE & ORR, 69 W. Washington-st. Glencoe office, opposite depot.

FOR SALE — BY OWNER, NEW BRICK colonial house and garage; choice location, Winnetka; 3 large bedrooms, porches, every convenience; liberal terms. 651 Carland-av. Phone Winnetka 926.

FOR SALE — IMPROVED AND VACANT property on the North Shore. SMART & GOLEE, Evanston, Chicago wire: Rogers Park 272.

FOR SALE—LAKE FOREST 7 ROOM MODern house 3 baths, fireplace, hot water heat, sleeping porch, garage; lot 60x175. Pr. $14,000; possession Oct. 1st. Good location East Side. Address P E 197, Tribune.

FOR SALE—FINE LARGE LOT IN EVANSton, with water, sewer, sidewalk, gas, and elect. in and paid for; will sell on terms, cheap; owner. Address E T 287, Tribune.

REAL ESTATE—SUBURBAN—N. W.

BIG BARGAIN.

A beautiful 2 story residence brand new, first class, hardwood finish, tile bath, sleeping porch, kellastone construction, hot water heat, etc.; price $5,800; terms, $800 down and balance on easy monthly payments. This is on large lot and situated in the best section of Park Ridge, 3 blocks to Northwestern station, stores and school, 25 minutes to loop. Act at once as this offer is limited. For more information address F A 298, Tribune.

OCTOBER TROUBLES.

Let them end forever by owning your own home in Park Ridge. We are building 5 and 6 room homes, modern in every respect, hardwood floors, tile bath, and sleeping porch, as low as $4,800. Terms $700 down and $50 a month, including interest. Write for plans and photos of these homes. Act at once, as this won't last long. Address B A 571, Tribune.

INVESTIGATE OUR PLAN

That will put you in your own home in beautiful Park Ridge on the Northwestern, 28 minutes to the loop, close to schools, churches and all modern conveniences. Get away from the landlord and be independent; $150 will start you. For particulars address N C 125, Tribune.

FOR SALE—NORWOOD PARK BUNGALOW; lge. 5 r., cement, asbestos roof, h. w. heat; fireplace; all oak trim; large, light celled basement, screened porch; lot 50x140; 2 blks. C. & N. W.; bearing fruit trees; $8,000. NOBLE, Harrison 1892, Newcastle 777.

FOR SALE—2 ACRES, FACING FOREST Preserve, on Caldwell, n. of Edgebrook; $1,500 per acre. Apply owner, OTTO WITTBOLD, 6319 Louise-av., Chicago.

REAL ESTATE—SUBURBAN—WEST.

FOR SALE—A BARGAIN IN 6 RM. HOUSE, all hardwood, 3 yrs. old, glazed porch, 50 ft. lot; price, $5,600. Act now. R. POTTER, Riverside. Phone 384.

FOR SALE—GOOD BUY IN 2 APT., STUCCO building, 6 rms. each; excellent location; terms to right party. R. POTTER, Riverside. Phone 384.

FOR SALE—5 R. H., ALL CONV., SEWER, water, paved st.; $7,200, part cash; also 8 large lots, sewer, water, $500 up. See owner, 446 N. York-st., Elmhurst, West Sub.

FOR SALE—COTTAGE, HARDWOOD, BATH, city water, gas, electric, lot 60x150; $3,500; $1,200 cash. Room 813, 179 W. Washington-st., Main 838.

FOR SALE—$500 TO $1,000 CASH. NICE bungalow and residences, some on ½ acre [in Maywood]. 155 N. Clark, Room 1620.

FOR SALE—WHEATON AND OTHER SUBurban homes and farms. GEO. G. NEWBURY & CO., 8 S. Dearborn-st.

FOR SALE — CHEAP, ½ ACRE ON DIVIsion-st. in Villa Park; water, light, sewer and street pavement. 4256 North-av.

REAL ESTATE—SUBURBAN—WEST.

RIVER FOREST

ATTRACTIVE NEW MODERN HOME, EVERY CONVENIENCE. CORNER THATCHER AND VINE, OPPOSITE FOREST PRESERVE; ONE BLOCK FROM WASHINGTON-BLVD. LANDSCAPED GROUNDS 80x200; DOUBLE ROW HEDGE ON BOTH STREET FRONTS; HIGH LATTICE FENCE FORMING DISTINCTIVE SETTING ALONG SOUTH AND EAST LINES; SHRUBS, FLOWERS, AND TREES. TWO CAR HEATED GARAGE. EVERYTHING OF HIGHEST ORDER.

A BARGAIN

AT $17,000. TERMS IF DESIRED. TELEPHONE OWNER, RIVER FOREST 367 OR LAWNDALE 4140, FOR APPOINTMENT.

FOR SALE—BEAUTIFUL ESTATE IN LOMbard, $11,000, modern bungalow on terraced wooded knoll; 7 lge. enameled rms.; h. w. heat; 3 porches, screened and glazed; 2 car garage; rock drive and cement walk winding through oak trees; city water, elec. t'c, cistern pump, laundry tubs; water piped to chicken house and to sunken gardens in ravine; sewer connected; orchard, grapes, berries; $1,500 in shrubbery and perennials; lot 358x350, or will sell 215 ft. for $9,500, terms; 4 blks. to N. W. R. R., 33 min. to Chicago; low fare, taxes and upkeep. Monroe 3613.

FOR SALE — HINSDALE—EXCEPTIONALly well const. 9 r. suburban home; 400 ft. frontage on top of a hill; large shade and fruit trees; 2 car garage; magnificent living rms. and bed chambers; modern plumbing and excellent h. w. heating plant; living and sleeping porches. A wonderful buy for a family who will appreciate a well cared for, elegant home. Address O K 50, Tribune.

CAN YOU BEAT THIS?

Just two beautiful huge corner lots left, 82x297 ft. Just the thing for a fine home; plenty of room for chickens and garden, located on improved street on the edge of city limits of Hinsdale; best of transportation on C., B. & Q. Ry.; $600 apiece. Your own terms. Address N B 549, Tribune.

BEAUTIFULLY WOODED, 60x250 FT.

Equal to 4 Chicago residence lots; wooded with natural forest trees. Convenient to station on Burlington R. R. Will sell cheap and on terms of $70 cash, balance to suit. Address N B 356, Tribune.

RIVERSIDE BUNGALOW.

Owner must sell beautiful, well constructed 6 rm. bungalow; splendid location; nice arrangement of rooms; fireplace; everything A1; new price, $9,300.
BRAGG BROS., Phone Riverside 404.

FOR SALE—DECIDEDLY WORTH WHILE. WHEATON bungalow, 3 blks. to main depots; N. Side; all conv., 5 rm. and big heated liv. porch; h. w. ht. NOTE—Bath, laundry, h. w. htr. are all on first flr. Also garage; big lot; fruit and berries; sell for $6,800; $2,000 cash. Phone State 8120. H. L. HARRELL & CO., 29 S. La Salle-st.

3 ACRES—BUNGALOW.

In beautiful Green Valley, 8 min. walk to station, 45 min. to loop; 4 rooms; neat, attractive; will sell, purchaser to complete interior, for only $3,000; $500 cash, $35 mo. J. D. VANDERCOOK, Lombard, Ill.

FOR SALE—BEAUTIFUL 5 ROOM FRAME bungalow, nr. Elmhurst; electric, gas, furnace heat; built in buffet; large screened porch; shade trees and shrubbery; large chicken house and wired run for 100 poultry; fine value; terms, $2,500; price $6,800. Address P E 228, Tribune.

FOR SALE—SEE THIS HOME. BARGAIN in beautiful La Grange, 7 rm. house, h. w. ht., hdwd. trim, laundry tubs, all city conv.; fine location; will sell for $5,750. Be first. Phone State 8120. H. L. HARRELL & CO., 29 S. La Salle-st.

FOR SALE—CHANGE OF BUSINESS LOCAtion; compelled to sacrifice my fine modern 5 rm. residence in Lombard; glazed in S. porch; fireplace; large living rm.; hardwood floor; near depots; price only $8,500, $2,500 cash. Address P O 286, Tribune.

FOR SALE — MUST SACRIFICE MY 3 acre poul. farm; new 7 rm. bung.; gas, elec., bath, furnace; scr. sl. pch.; lrg. poul. h.; 2 blks. to station; 45 min. from Chicago; immediate business change; real bargain; worth investigating. Address A 172, Tribune.

HOMES

at small cash payment, balance like rent. Write for information. Address P E 237, Tribune.

FOR SALE—LOMBARD ATTRACTIVE 7 RM. stucco res.; furn. ht.; scr. and glazed pch.; garage; fruit, natl. trees; lot 103x240; bargain at $5,250; $1,000 cash, $45 mo. Address P J 153, Tribune.

FOR SALE—6 RM. STUCCO BUNGALOW; high grade, modern every respect; built 1915; fireplace, breakfast porch, shade trees, shrubbery, etc. 40 min. to loop. Imm. poss. Bargain. Address P E 174, Tribune.

FOR SALE—WILL SACRIFICE MY 2 ACRE chicken and truck farm near State Highway, 2 blks. to fine transportation. For terms and particulars, write at once. Address P E 220, Tribune.

REAL ESTATE—ACRE PROPERTY.

FOR SALE—BARGAIN, 20 ACRES, DOUBLE sect., cor. Crawford and 55th. PAUL STEINBRECHER & CO., Tribune. Bldg.

REAL ESTATE—SUMMER RESORTS.

FOR SALE—OPENING SALE. Cedar Point, a restricted subdivision at Cedar Lake, Ind., will be placed on sale Saturday, Sept. 3; popular prices and easy terms; community clubhouse, beaches, wells, building restrictions; Gentiles only; office on subdivision open every day. Chicago office, 2005 W. 47th-st. Phone Lafayette 2001. CEDAR LAKE REALTY CO.

FOR SALE—BUY NOW AT A SACRIFICE 12 acres on beautiful lake, about 70 rods of beautiful lake frontage, beautiful white sand bathing beach, accessible by auto. Price $700 cash. Address A. E. ADAMS, MINONG, WISCONSIN.

FOR SALE—LOTS ON FOX LAKE, ILL., 50X150; $5 cash and $2 per mo.; no interest. WM. T. SULLIVAN & CO., Otis Bldg.

FOR SALE—BEAU. COUNTRY HOME ON banks of Lake Mich., 7 acres; fruit; $9,500. WIEDHOFFT R. 4. Benton Harbor, Mich.

REAL ESTATE—FARM LANDS.

Canada.

FOR SALE—CHOICE WHEAT FARMS IN Saskatchewan, ready for crop. REMICK, LLOYD & CO., 105 S. La Salle-st., Chicago.

Illinois.

YOUR OPPORTUNITY
to Buy
Ideal Farm
PRICED FOR QUICK SALE.

Beautiful 283 acre live stock farm, located six miles north of Waukegan, one hour's ride from Chicago on the Northwestern Railroad; excellent soil, well fenced, well drained, ideally located, good, comfortable, well built house; stock barns, two silos, hay barn, hoghouse, granaries, milkhouse, chicken houses, implement and tool sheds; good wells, etc.

EASY TERMS.

Address P. J. SEXTON, Room 703, 112 W. Adams-st. Tel. Randolph 529.

FOR SALE OR EXCHANGE—FARMS, 16 M. from loop, n. w., 80 acr farm, 9 r. house, large barn, other fine bldgs., all kinds of fruit, tiled; an extra good farm; also 47 ac. near concrete rd., 8 r. new house, barns, all kinds of fruit, fine place; also 25 other farms, improved and vacant, from 1 to 80 acres; come and look them over. 1139 Greenleaf-av., Wilmette. PAUL SCHROEDER & CO. Tel. Wil. 699.

1½ ACRES

at Hinsdale, only 30 minutes to Loop, 11c fare, 70 trains daily. A beautiful piece of land; high, rich soil; just the place for home, chickens, and garden. Closing up estate. Will accept $100 down, bal. $10 per month. Call, phone, or write for appointment to see it. F. D. QUIN, 117 N. Dearborn-st., Phone Central 8147.

3 ACRES, CHEAP.

Well located on C., B. & Q. R. R., short ride from Chicago; convenient to station and good automobile road to city. Land is rolling and the best of soil, suitable for poultry and garden. Will sell on terms of $250 cash, balance to suit. Address N B 318, Tribune.

FOR SALE — 4 ACRES ADJOINING ST. Charles-rd., 4 blks. to sta. on N. W. R. R.; fine location for chicken or truck farm. For terms, phone, write, or call. W. H. COLTON, Room 725, Phone Franklin 5348. 111 W. Washington-st.

FOR SALE—40 ACRES, ALL UNDER CULtivation; modern house and outbuildings; close to Chicago Interurban, 160 acres, horses, tools; choice Holstein dairies on both farms. No trade; easy terms. JAMES DORSEY, Owner, Elgin, Ill.

FOR SALE — MUST SELL MY 3 ACRE chicken and truck farm, 4 blks. to sta., on N. W. R. R., 35 min. to city. For terms write at once. Address P E 156, Tribune.

Indiana.

FOR SALE—10 ACRE RICH BLACK GARden farm; new 4 rm. house; finest location, in sight of South Bend, Ind.; 86 mi. east of Chicago; price $4,925; 1st payt. $985, balance spread over 5 yrs. to suit buyer. C. P. Gray, 38 S. Dearborn-st. Rand. 1445.

REAL ESTATE—FARM LANDS.

Indiana.

FOR SALE — 191 ACRES, 9 MILES NORTH of Logansport, Ind.; heavy black land, all good fences; good house; two barns; silo; bldgs. on farm insured for $9,000. This farm is clear of all incumbrance. Price $225 per acre; $10,000 cash. I. COHEN, 3415 Montrose-av. Irving 242.

FOR SALE—40 ACRES NEAR SCHOOL, church, market. All stock, crops, farm tools included. Bargain for quick sale. Also several other farm bargains, large and small. GARN BROS., Plymouth, Ind.

Iowa.

FOR SALE — OR EXCHANGE—BY OWNER at sacrifice prices, choice Iowa and Black Belt highly improved farms; half section Iowa land—the $400 per acre kind—50 mi. s. e. of Sioux City; tiled, in cultivation; no waste land; lien $35,000, on long time; or 760 a. in Black Prairie Belt, 7 mi. from Macon, Miss.; majority prairie alfalfa land; 650 a. cultivation, 100 a. timber; highly developed; 9 room house with water and gas, 36x100 box stall barn; mill, store, blacksmithy; 9 tenant houses; no better or better appearing land in Black Belt; lien, $30,000, long time. Want city income, anywhere; or might consider choice small farm for part. JOHN A. MOORE, Macon, Miss.

Michigan.

FOR SALE—MY NEIGHBOR'S FINE 40 AC. fruit farm, Dixie Highway; fair buildings, stock, tools, crops, berries, cherries, apples, 17 acres splendid grapes; nice crop, harvest next week; $5,000 down. I recommend this highly. F. B. NELSON, Nurseryman, Paw Paw, Mich.

FOR SALE—FINE 80 ACRE FARM, ADjoining city limits of So. Haven; clear; good barn and house; owner will sacrifice for quick sale; might take Chicago property in trade; what have you? Phone Mr. Foster, Randolph 4042.

CLAY LOAM LANDS.

20, 40, 80 ac. tracts in clover district; rich soil; $15 to $35 ac. Easy terms. Send for FREE boooklet. SWIGART LAND CO., 1247 First Natl. Bk. Bldg., Chicago.

FOR SALE—BARGAIN; 40 A., STOCK, tools, crops; 2 mi. Paw Paw; new 5 r. house, barn, etc.; orchard; 20 a. pasture; black soil; $3,500; ½ cash. 913 Highland-av., Oak Park, Ill.

FOR SALE OR EXCHANGE—200 ACRE farm in Custer, Mich.; 7 horses, 35 cows, 200 chickens, 1,000 bu. grain, good buildings. Bargain. Address Y 491, Tribune.

FOR SALE—320 TO 1,000 ACRES MICHIgan land, $2 per acre for quick cash sale. Address P E 229, Tribune.

FOR SALE—60 OR 80 ACRE FARM; GOOD soil and buildings; very reasonable priced. J. ORNELL, South Haven, Mich., R. 5.

FOR SALE—160 A., 50 CLRD., BAL. TIMber; house, stable, fruit; $25 a.; $200 cash, $25 mo. Evans-Tinney Co., Fremont, Mich.

Nebraska.

FOR SALE—160 IN SARPY COUNTY, NEB., 6½ miles from Omaha, on two National Highways; good set buildings; value $50,000; sell my 1-3 interest for $16,000. Write L. L. DIENSTLIER, 2615 Harney, Omaha, Neb.

FOR SALE—VALLEY LAND, 139 A. OF tillable land in Western Nebraska, within 2 miles of town of over 10,000 inhabitants; $150 per a. S. M. TURPIE, 1954 E. Main-st., Columbus, O.

North Dakota.

FOR SALE—640 ACRES, 1½ MILES FROM town on mail route and telephone line; richest grain section in North Dakota; every acre under cultivation; house, barn, and granaries. Due to death in family will sell on easy terms or trade for improved Chicago property. Address P K 458, Tribune.

Oregon.

FOR SALE—80 ACRE ALFALFA FARM IN the famous Umatilla Government Project; perpetual water right; cuts around 300 tons finest quality alfalfa hay; new 5 room bungalow, two sleeping porches, 10x24 ft. each, all screened in; ½ mile from town and grade and high school, ½ mile from church, ¼ mile from Columbia-highway; fine dairy and hog or cattle ranch; good market; fine climate; long growing season; mild winters. Will exchange for good Chicago income property. By owner. F. J. AUSEON, Hermiston, Oregon.

Wisconsin.

FOR SALE—GET ON A FARM OF YOUR own. We will help you select 40 or 80 acres of excellent land in Upper Wisconsin, build you a house and barn, furnish a cow and give all necessary credit on payment; $500 deposit, nothing more for 3 years. We have helped hundreds to own their own farms. Call, phone or write at once and arrange for excursion to investigate land. J. E. McNEIL, Room 404, 20 W. Jackson-blvd., Phone Wabash 890. Also open Monday, Wed., Fri. evenings.

FOR SALE—LANDOLOGY, SPECIAL NUMber just out, containing 1921 facts of clover land in Marinette county, Wisconsin. If for a home or as an investment you are thinking of buying good farm lands where farmers grow rich, send at once for this special number of LANDOLOGY. It is free on request. Address SKIDMORE-RIEHLE LAND CO., 506 Skidmore-Riehle Bldg., Marinette, Wis.

FOR SALE — RAILROAD LAND GRANT land in Upper Wisconsin. The Soo Line is offering to actual settlers only good hardwood lands close to market. Prices and terms to fit your pocketbook. Ask for free booklet No. 53. Address Soo Land Dept., Soo Ry., Minneapolis, Minn., or call E. H. BAUCH, Chicago Representative, Room 815, 112 W. Adams-st., Chicago, Ill.

FOR SALE—SPECIAL BARGAIN OF FARM near Black River Falls, Wis.; if sold this fall, 120 acres, 35 a. under cultivation, 18 head of cattle, 2 horses, 2 pigs, 50 chickens; all machinery; $1,500 worth timber, near good market; 75 fruit trees; good soil and bldgs.; price for all $6,000; terms. Address Y 540, Tribune.

CUTOVER LAND FARMS.

We assist actual settlers in making farms from cutover land. Write today for map and booklet explaining our plan. TOMAHAWK LAND COMPANY. Tomahawk, Lincoln County, Wis., Box 1.

FOR SALE—$20 PER ACRE WILL BUY ANY of our hardwood cutover land, regular price $25, if purchased before Sept. 1; $100 down, balance 5 years, 6%. Come at once. Dept. L 2, Cloverland Colonization Co., Merrill, Wis.

FOR SALE—WE ARE OWNERS OF IMproved farms. We make trades. Liberal terms on farms and live stock. Lists free. Loeb-Hammel Realty Co. [not inc.], 343-44 Marquette Bldg., 140 S. Dearborn-st., Chicago.

FOR SALE—BUY NOW. GET ALL THE crop, fine farm home near Merrill, 40 acres; excellent bldgs.; stock, crops and machy. included; low price; easy terms. BROWN & SONS, 5 N. La Salle-st.

FOR SALE—MADE TO ORDER FARMS — $625 down, 30 yrs. on bal.; circular free. Ex. every Saturday. Wis. Colonization Co., 25 N. Dearborn-st., Chicago, Ill.

FOR SALE—CHOICE 40 ACRE FARMS IN the potato and dairy region of Upper Wis. for $1,000; $125 cash and $125 a year. SANBORN COMPANY, Box 100, Eagle River, Wis.

Wyoming.

FOR SALE—1,280 ACRE RANCH IN WYOming; 300 acres under high state of cultivation; 150 acres of the finest alfalfa, balance is grazing land, and personal property, including 22 head of horses, 111 head cattle, 106 sheep, all machinery and household goods. This ranch is unincumbered. Price $67,500, $15,000 cash. I. COHEN, 3415 Montrose. Irving 242.

REAL ESTATE—MISCELLANEOUS.

FOR SALE—INCOME PROPERTIES PAYing over 16% gross. CALLISTUS S. ENNIS & CO., 79 W. Monroe-st.

LAND INFORMATION.

FREE WISCONSIN BULLETINS; SOIL, climate, crops. Personal attention, official service. Agricultural Department, Immigration 137, Madison, Wis.

REAL ESTATE WANTED.

For Cash.

WANTED—A GOOD APARTment building at low price. South or North Side. Have ample funds at hand for a fairly large deal. Address P E 163, Tribune.

WANTED — ON NORTHERN ILLINOIS lakes, 100 ft. or more lake frontage improved with not less than 6 rm. cottage; state price and location, whether cash or terms. Address P O 72, Tribune.

WANTED—TO BUY IMPROVED CHICAGO property for cash; property with one mortgage, with equity not over $50,000. Give full particulars. Address P O 360, Tribune.

WANTED—COTTAGE, HOUSE, OR BUNGAlow, flat, brick, or frame, stove or steam, south of 67th-st., east of State; will pay cash. Address P Y 365, Tribune.

WANTED—FOR CASH—TWO THIRTY FOOT lots in vicinity bounded by Kedzie, Lawrence, Montrose, and river. Communicate, J. B. Main 4561.

WANTED—3 OR 6 FLAT BLDG., WOODlawn district preferred; must be bargain; full particulars; no agents. Address P E 219, Tribune.

WANTED—PRIV. PARTY WANTS 5-6 ROOM house; modern; N. or N. W.; sub. or city; $500 to $1,000 cash, bal. terms. State price and location. Address P E 406, Tribune.

WANTED—HAVE $2,000 CASH PAYMENT for 2 flat building, north or northwest. Possession absolutely necessary. Address O F 121, Tribune.

WANTED—2 OR 3 FLATS IN LOGAN SQ. district. See L. JUREK, 2536 Milwaukee-av., Belmont 7509.

WANTED—VACANT, BROADWAY BETW. Bryn M. and Devon; not over $350 per ft. Address P E 401, Tribune.

WANTED—FOR CASH; REAL BARGAIN IN s. s. flat bldg. Give location, rents, and price. Address O F 109, Tribune.

WANTED — ABOUT 25 ACRES WOODED northwest or west. Geo. Ligman, 1225 N. Ashland-av.

WANTED—ACRES ON NORTH SORE; WILL go as far west as the Skokie; must be cheap for cash. Address P E 131, Tribune.

WANTED — FOR CASH, 6 ROOM BRICK bungalow; price around $7,500; West Side or Austin. Address D P 81, Tribune.

WANTED — 6 APT. BLDG. ON N. S., NR. lake; have $10,000 cash. Address P O 571, Tribune.

WANTED—WILL PAY CASH FOR 6 FLAT or 12 flat brick, east of C. Grove and s. of 47th-st. Mr. White, Franklin 253. No agts.

WANTED—TO BUY STORE WITH FLAT above, business street, So. Side. Ken. 9099.

WANTED—THE BEST 3 FLAT BLDG. THAT $5,000 will buy. North Side. Wellington4732

REAL ESTATE WANTED.

By Brokers.

WANTED—FOR CASH.

Have a number of buyers with considerable cash [no trades] who will buy good business properties, any size. For immed. atten. state full particulars in first letter. Can make quick deal. MARK LEVY & BROTHER, 140 S. Dearborn.

DO YOU WANT ACTION?

We get quick results in selling your real estate. FRED'K H. FROEMKE & CO., 1709 W. 59th-st. Prospect 4133.

WANTED—HAVE QUICK CASH BUYERS for city improved income properties. What have you to offer? E. B. WOOLF & CO., 79 W. Monroe-st.

WANTED — CHICAGO AND SUBURBAN acres for subdividing; will pay cash, give full details and description in first letter. Address P D 79, Tribune.

WANTED — DO YOU WANT CASH FOR your property? Phone Wentworth 1845. McCLUN, 36 years of quick results in selling South Side real estate. 217 W. 63d-st.

WANTED—IF YOU WANT TO SELL CHIcago real estate see us. WILLIAM A. BOND & CO., 25 N. Dearborn-st.

WANTED—WE WILL SELL YOUR PROPerty quick. Ph. or write now. WOODRICH BROS., 1142 E. 75th. Midway 1061.

WANTED — DO YOU WANT TO SELL OR trade your property? Call or write D. E. MULVEY & CO., 71st-st. and Stony Island-av.

WANTED—LARGE APARTMENTS OR BUSiness properties. WILLIS & FRANKENSTEIN, 110 S. Dearbn.

WANTED—WE CAN SELL OR EXCHANGE your real estate or farms. KELLY BROS., 74 W. Washington-st.

REAL ESTATE FOR EXCHANGE.

Apartments.

I HAVE A LARGE APT. house at reasonable price which I would like to trade for a good farm worth about $100,000. BROKERS GET BUSY. Address P E 164, Tribune.

EXCHANGE — HIGH GRADE APARTMENT equities; want farms or smaller clear anywhere; can match any trade on cash basis. H. J. ENSINGER, 40 N. Dearborn-st.

EXCH.—APT. BLDG., FOR A GOOD NEARBY farm with stock and tools. Quick deal. ROBT. F. MUELLER, 29 S. La Salle-st.

FOR EXCHANGE FOR FARM OR SMALLER property—Brick bldg. of 12 4s on Chicago-av. Call 1826 W. Erie-st.

Vacant.

HAVE CLEAR VACANT CORNER IN 5500 block on Broadway, value $25,000, and some cash; will trade for a real equity in good apt. building. Address A 259, Tribune.

Farms and Acres.

WANTED—CHICAGO OR NEARBY CITY INcome property, any size, in exchange for California. Have several ranches to exchange for city income. O. T. GREGG, 412-412½ Long Beach Bank Bldg., Long Beach, Cal.

EXCHANGE YOUR LOT FOR 5 ACRES AT Downers Grove. Address Y 503, Tribune.

Miscellaneous.

WANTED—PROPERTIES AND FARMS FOR exchange; can match any trade; state your wants for what you don't want; describe fully. ARTHUR C. LUEDER, 40 N. Dearborn-st.

REAL ESTATE LOANS.

Second Mortgage Loans.

Made in one day; low rate; easy payments. We buy or loan on mortgages already made. See us first and save money. SIMMONS BROS., 69 W. Washington-st. Rand. 3080.

6% MONEY IN LARGE AMOUNTS ON CENTRAL BUSINESS PROPERTY or specially CHOICE, well located APARTMENTS and WAREHOUSES. HENRY A. KNOTT, 122 W. Adams-st.

GREENEBAUM SONS' BANK AND TRUST CO.—First class Chicago mortgages and bonds bearing 6 per cent for sale; $100, $500, $1,000, and upward. Send for list No. 42. Corner La Salle and Madison-sts.

FOR SALE—10 $100 REAL ESTATE BONDS, good security, North Side real estate; 7% int. Liberal discount. HARRISON & RIEDY, 4728 Sheridan-rd. Edgewater 472.

HAVE A SPECIAL FUND TO LOAN AT 6% on improved and building loans on the North Side, up to $100,000. Address P O 62, Tribune.

INSURANCE FUNDS—FOR CHICAGO MORTgages; also real estate and industrial bond issues; prompt action. PEABODY, HOUGHTELING & CO., 10 S. La Salle-st.

PRIVATE FUNDS FOR REAL ESTATE loans, $1,000 to $5,000. WILL J. BELL, 69 W. Washington-st. Rand. 3543. Twenty-four years at this address.

MONEY TO LOAN ON Chicago and suburban real estate. FIRST MORTGAGE FOR SALE. MEAD & COE, 69 W. Washington-st.

2D MORTGAGE LOANS ON IMP. REAL ESTATE in Cook county; reas. rates. C. I. NORTON, 731 W. Roosevelt-rd. Canal 1908.

MONEY TO LOAN ON IMPROVED CHICAGO real estate. WM. D. KERFOOT & CO., 58 and 60 W. Washington-st.

B. K. GOODMAN & CO., Mortgage Investments. 111 W. Washington-st. Franklin 3524.

DOWNTOWN REAL ESTATE LOANS WITHout commission. Northwestern Mutual Life Ins. Co. WM. SCOTT BOND, 25 N. Dearborn.

2D MORTGAGE LOANS, ANY AMOUNT, made on city improved property; easy terms. A. E. WESTMAN & SON, 160 N. Clark-st.

FIRST MORTGAGE LOANS. EDGAR M. SNOW & CO., 69 W. Washington-st.

2D MTGE. LOANS MADE ON COOK COUNTY real estate in 24 hours. EUGENE MASSEY, Mtg. Banker, 8 S. Dearborn-st. Central 6819.

SECOND MTGE. LOANS — ANY AMOUNT. Reas. rates. Prompt attn. Sunnyside 1234. H. H. PARKS & CO., 5110 Broadway.

WANT TO BORROW $2,500 ON VACANT worth $10,000; South Side. Address A 350, Tribune.

2ND MORTGAGE LOANS MADE AND bought. Quick action. B. M. SHARPE, 58 W. Washington.

2D MTGE. LOANS AT LOWEST RATE. I loan my own funds. CHAS. BRILL, 1732 Conway Bldg. Frank.140.

NORTH SIDE LOANS WANTED. LAKE VIEW TRUST & SAVINGS BANK, Lincoln and Belmont-avs.

WM. F. TEMPLE & CO., Real Estate Loans. 105 S. Dearborn-st. Central 6393.

6% LOANS ON CHICAGO AND SUBURBAN improved real estate. West Thirty-first State Bank, 31st, at Wallace-st.

UNION TRUST COMPANY, 7 S. DEARBORN-st. Central 523. Real estate loans desired on N. Side and North Shore property.

SECOND MORTGAGE LOANS, EASY PAYments; quick action; my own funds. W. J. Van, 54 W. Randolph-st., R. 1005. Rand.1771.

6% 1ST MORTGAGE MONEY TO LOAN on well located apartment property. C. G. FRANK & CO., 28 N. La Salle-st. Main 4424.

FOR QUICK ACTION ON REAL ESTATE loans, in any amount and at best rates, call McKey & McKey, 1349 E. 55th-st. Mid. 7181.

LONG TIME LOANS — SPECIAL 5, 8, 10 year loans. Real Estate Loan Dept., Chicago Trust Co. Central 7040.

LOANS, ANY AMOUNT; QUICK ACTION. J. W. HANSEN, 217 Conway Bldg.

NORTH SHORE LOANS PROMPTLY MADE. McGUIRE & ORR, 69 W. Washington-st.

BUILDING MATERIALS.

FOR SALE—A HALF MILLION BRICKS AT 7th-st. and Wabash, at a sacrifice. Salesman on premises.

PLAIN AND OAK FINISH WALL BOARD; best in market, 4c sq. ft. and up. Builders Supply Co., 2228 W. Madison. West. 1090.

NEW 2 IN. LUMBER, $20 PER 1,000. 1140 W. Randolph. Wm. M. Miller. Monroe 422.

STOCKS AND BONDS.

I HOLD A LIMITED AMOUNT OF STOCK in a reliable Chicago industrial company which I will sell; brokers need not apply. Address P O 525, Tribune.

CASH FOR LIBERTY BONDS — MARKET and interest paid; German and Polish bonds bought and sold. J. S. Lowitz, 312 S. Clark.

FOR SALE — FIRST MORTGAGE GOLD bonds, $500 denomination, netting investor 12%. easy terms. Address S S 104, Tribune.

MORTGAGES.

WANT PRIVATE PARTY TO BUY MORTgage on improved Chgo. R. E., face value $4,400, payable in installments of $100 per mo., incl. int. [at 6%]. Sell at liberal discount. Rm. 1603, 25 E. Jackson-blvd.

WANTED—FIRST MORTGAGE, $8,000, ON brk. mod. 6 flt. bldg.; rts. $4,320 yr. Williams, Moniger & Co., 35 S. Dearborn-st.

FINANCIAL.

WANTED—TO BORROW, $2,000, 6 MOS. liberal interest; $4,400 worth Federal Supply stock as collateral. Address P S 250, Tribune.

NEED $600 QUICK, WILL GIVE 10% CHATtel mortgage on $1,700 business. Address A 444, Tribune.

AUCTION SALES.

AUCTION SALE
60 FORD CARS
Saturday, Sept. 3, at 2 P. M.
To the Highest Bidder.
ON VACANT LOT
COR. 12TH-ST. AND S. OAKLEY-BLVD.
Pleasure Cars and Trucks.
AT YOUR OWN PRICE.
CASH OR TERMS.
Samuel L. Winternitz & Co.,
Expert Commercial Auctioneers.
WILLIAMS, BARKER & SEVERN CO., 631-630 S. Wabash-av., General Auctioneers, Furniture, Carpets, General Household Goods. Tel. Harrison 3777.

ESTATE WANTED.
By Brokers.
ED—FOR CASH.
...r of buyers with considerable ...] who will buy good business ...size. For immed. atten. state ...in first letter. Can make
...BROTHER, 140 S. Dearborn.
WANT ACTION?
...results in selling your real
...H. FROEMKE & CO., ...-st. Prospect 4133.
...E QUICK CASH BUYERS ...oved income properties. What ...or? E. B. WOOLF & CO., 79
...HICAGO AND SUBURBAN ...dividing; will pay cash, give ...description in first letter. Ad... Tribune.
...O YOU WANT CASH FOR ...? Phone Wentworth 1845-6. ...ars of quick results in selling ...estate. 217 W. 63d-st.
...YOU WANT TO SELL CHI... ...see us. WILLIAM A. BOND ...Dearborn-st.
...WILL SELL YOUR PROP... ...or write now. WOODRICH ...75th. Midway 1061.
...O YOU WANT TO SELL OR ...roperty? Call or write D. E. ...71st-st. and Stony Island-av.
...GE APARTMENTS OR BUS...
...ANKENSTEIN, 110 S. Dearbn.
...CAN SELL OR EXCHANGE ...or farms. KELLY BROS. ...ton-st.

...ATE FOR EXCHANGE.
Apartments.
A LARGE APT. ...t reasonable price ...would like to trade ...farm worth about ...BROKERS GET ...Address P E 164,
...HIGH GRADE APARTMENT ...farms or smaller clear any... ...tch any trade on cash basis. ...ER, 40 N. Dearborn-st.
...LDG., FOR A GOOD NEARBY ...ck and tools. Quick deal. ...UELLER, 29 S. La Salle-st.
...E FOR FARM OR SMALLER ...k bldg. of 12 4s on Chicago... W. Erie-st.
Vacant.
...VACANT CORNER IN 5500 ...dway, value $25,000, and some ...for a real equity in good apt. ...ress A 259, Tribune.
...rms and Acres.
...CAGO OR NEARBY CITY IN... ...any size, in exchange for ...ave several ranches to ex... ...income. ...O. T. GREGG. ...Long Beach Bank Bldg., ...ong Beach, Cal.
...OUR LOT FOR 5 ACRES AT ...e. Address Y 503, Tribune.
...iscellaneous.
...OPERTIES AND FARMS FOR ...match any trade; state your ...you don't want; describe fully. ...EDER, 40 N. Dearborn-st.

...ESTATE LOANS.
Mortgage Loans.
...day; low rate; easy payments. ...n on mortgages already made. ...and save money. SIMMONS ...Washington-st. Rand. 3080.
...N LARGE AMOUNTS ...AL BUSINESS PROPERTY ...ly CHOICE, well located ...ents and WAREHOUSES. ...KNOTT, 122 W. Adams-st.
...M SONS' BANK AND TRUST ...lass Chicago mortgages and ...6 per cent for sale; $100, ...and upward. Send for list No. ...Salle and Madison-sts.
...$100 REAL ESTATE BONDS. ...ty, North Side real estate; ...al discount. ...RRISON & RIEDY, ...n-rd. Edgewater 472.
...CIAL FUND TO LOAN AT 6% ...and building loans on the ...p to $100,000. Address P O
...UNDS—FOR CHICAGO MORT... ...real estate and industrial bond ...action. PEABODY, HOUGH... ...10 S. La Salle-st.
...NDS FOR REAL ESTATE ...to $5,000. WILL J. BELL, ...ton-st. Rand. 3543. Twenty-... this address.
...OAN ...and suburban real estate. ...ORTGAGE FOR SALE ...COE, 69 W. Washington-st.
...E LOANS ON IMP. REAL ES... ...county; reas. rates. C. I. NOR... ...Roosevelt-rd. Canal 1908.
...OAN ON IMPROVED CHICAGO ...WM. D. KERFOOT & CO. 58 ...shington-st.
...N & CO. ...rtgage Investments. ...ington-st. Franklin 3524.
...REAL ESTATE LOANS WITH... ...Northwestern Mutual Life ...SCOTT BOND, 25 N. Dearborn.
...GE LOANS, ANY AMOUNT. ...improved property; easy terms. ...MAN & SON, 139 N. Clark-st.
...GAGE LOANS. ...AR M. SNOW & CO. ...W. Washington-st.
...ANS MADE ON COOK COUNTY ...24 hours. EUGENE MASSEY, ...S. Dearborn-st. Central 6819.
...E LOANS — ANY AMOUNT. ...Prompt attn. Sunnyside 1234. ...& CO., 5110 Broadway.
...ORROW $2,500 ON VACANT ...000; South Side. Address A
...GAGE LOANS MADE AND ...ick action. B. M. SHARPE, 68
...OANS AT LOWEST RATE. ...loan my own funds. ...1732 Conway Bldg. Frank.140.
...LOANS WANTED. ...W TRUST & SAVINGS BANK. ...coln and Belmont-avs.
...PLE & CO. ...Real Estate Loans. ...born-st. Central 6393.
...ON CHICAGO AND SUBURBAN ...al estate. West Thirty-first State ...Wallace-st.
...T COMPANY, 7 S. DEARBORN. ...523. Real estate loans desired ...and North Shore property.
...RTGAGE LOANS. EASY PAY... ...k action; my own funds. W. J. ...andolph-st., R. 1005. Rand.1771.
...ORTGAGE MONEY TO LOAN ...ated apartment property. C. G. ...28 N. La Salle-st. Main 4424.
...ACTION ON REAL ESTATE ...amount and at best rates, call ...ey, 1349 E. 55th-st. Mid. 7181.
...LOANS — SPECIAL 5, 6, 10 ...Real Estate Loan Dept., Chi... ...Central 7040.
...AMOUNT; QUICK ACTION. ...HANSEN, 217 Conway Bldg.
...RE LOANS PROMPTLY MADE. ...& ORR, 69 W. Washington-st.

...LDING MATERIALS.
...A HALF MILLION BRICKS AT ...Wabash, at a sacrifice. Sales...
...OAK FINISH WALL BOARD; ...rket, 4c sq. ft. and up. Builders ...2228 W. Madison. West. 1090.
...LUMBER, $20 PER 1,000. 1140 ...ch. Wm. M. Miller. Monroe 422.

...OCKS AND BONDS.
...LIMITED AMOUNT OF STOCK ...ble Chicago industrial company ...sell; brokers need not apply. Ad... ...25, Tribune.
...LIBERTY BONDS — MARKET ...paid; German and Polish bonds ...sold. J. S. Lowitz, 312 S. Clark.
...— FIRST MORTGAGE GOLD ...0 denomination, netting investor ...erms. Address S S 104, Tribune.

MORTGAGES.
...VATE PARTY TO BUY MORT... ...approved Chgo. R. E., face value ...installments of $100 per ...at 6%. Sell at liberal dis... ...1603, 25 E. Jackson-blvd.
...IRST MORTGAGE, $8,000, ON ...6 flt. bldg.; rts. $4,320 yr. ...oniger & Co., 35 S. Dearborn-st.

FINANCIAL.
...O BORROW, $2,000, 6 MOS. ...rest; $4,400 worth Federal Sup... ...collateral. Address P S 259.
...QUICK, WILL GIVE 10% CHAT... ...e on $1,700 business. Address

...AUCTION SALES.
...CTION SALE
...FORD CARS
...urday, Sept. 3,
...at 2 P. M.
...e Highest Bidder.
...ON VACANT LOT
...-ST. AND S. OAKLEY-BLVD.
...sure Cars and Trucks.
...OUR OWN PRICE.
...SH OR TERMS.
...L. Winternitz & Co.,
...Commercial Auctioneers.
...BARKER & SEVERN CO., 623 ...abash-av., General Auctioneers. ...rpets, General Household Goods. ...5777.

HOUSEHOLD GOODS.

Central.

THREE DAY SPECIAL

Reg. $279.50 three pc. overstuffed parlor set, spring construction throughout, Webb bottom, now $129.50
Reg. 275 three pc. cane suite, spring Webb bottom, velour or tapestry, now 119.50
Reg. $18 value mahogany ferneries, ... 7.75
Reg. $15 mahogany end tables, now. 3.75
RUGS AND PHONOGRAPHS 50% OFF.
Four rooms of furniture worth $700, at $279.50.
To out of town buyers we crate and ship free of charge.

WESTERN FACTORIES FURNITURE CO.,
518 S. Wabash-av.
OPEN TUES., THURS., AND SAT. EVENINGS.

FURNITURE—WONDERFUL OPPORTUNITY for couple starting housekeeping. We have at our salesroom 4 rooms brand new furniture of the highest grade, from factory to you consisting of large overstuffed velour parlor set of 3 pieces, loose spring cushions, spring back and spring edge, worth $350; large mahogany library table, worth $75; American walnut finish bedroom suite, with springs and mattress, worth $185; large Queen Anne dining table with 6 high back cane chairs, worth $185; kitchen table and two chairs. Will take $375 for all, or will separate. Will hold for future delivery if desired. ATLAS FURNITURE CO., 432 S. Wabash-av. Open evenings till 9.

RUG BARGAINS — ORIENTALS, WILTONS, Axminster; low prices; buy now; save money. SOUHAMI, 17 N. Wabash-av., 5th floor.

46 INCH GOLDEN OAK DINING TABLE, 6 gen. leather seat chairs, $39.50; 3d floor. Lehr Bldg., Van Buren, State and Congress.

$450, 4 RMS. OF FURNITURE, $195; ALL new; will separate. O'DONNELL, 54 E. 13th-st., east of Wabash.

ORIENTAL RUGS AT LOWEST PRICES IN city. TAFEJIAN BROS., 217 S. Wabash.

SOLID MAH. DOUBLE BED AND VICTROLA. 4830 Kenwood-av.

DAVENPORT AND 2 LARGE CHAIRS, leather, 9x12 rug. Englewood 6244.

South Side.

FURNITURE RUGS BANKRUPT STOCK

40c on the $$$

We bought at Creditors' Sale the entire bankrupt stock of Metropolitan Parlor Furniture Co. and have now PLACED THE ENTIRE LOT OF UPHOLSTERED AND CANE FURNITURE ON SALE AT PRICES UNBELIEVABLY LOW. YOU CAN ACTUALLY SAVE 50C TO 60C ON EVERY DOLLAR SPENT HERE. WE HAVE LISTED JUST A FEW OF THE GREAT BARGAINS. HAVE YOU EVER SEEN SUCH VALUES?

RIDE OUT TO US AND SAVE MONEY. A DEPOSIT WILL HOLD GOODS.

LOOP PRICES		OUR PRICES
$350.00	Large O'stuffed Mulberry Velour Davenport, Chair, and Rocker, Loose Cushions, Turkish Spring Arms	$129.50
265.00	Large O'stuffed Blue Velour Davenport and Chair, Loose Cushions, Spring Arms	97.50
275.00	O'stuffed Blue Damask Davenport, Chair, and Rocker, including set of slip covers	125.00
335.00	O'stuffed Blue and Gold Velour Davenport, Chair, and Rocker, Loose Cushions	124.50
800.00	Large O'stuffed Davenport, Chair, and Fireside Wing Chair, Loose Cushions, Upholstered in Finest Hand Blocked Mohair, Chesterfield Design, Frame Beautifully Carved	395.00
600.00	Large O'stuffed Davenport, Chair, and Fireside Chair, Loose Cushions, Finest Blocked Mohair, Carved Frame in Polychrome Finish	285.00
200.00	Odd Blue Damask Davenport, Loose Cushions, with Extra Pillows and Slumber Roll	89.50
550.00	Mahogany Cane Davenport, Chair, and Rocker, Loose Cushions, Pillows and Roll, Finest Blue Silk Velour	259.50
300.00	Mah. Cane Davenport, Chair and Rocker, Loose Cushions, Pillows and Roll, Velour	139.50
100.00	Odd O'stuffed Tapestry and Velour Chairs and Rockers, Loose Cushions, some with Spring Arms, choice at	45.00
45.00	Solid Mahogany Wing Back Chairs and Rockers, Upholstered in Tapestry	24.00
65.00	Mahogany Italian Renaissance Davenport Tables	29.75
100.00	Mah. Louis XVI. Lib. Tables, Eight Legs, Carved Edges	39.75
325.00	7 Pc. Genuine Mahog. Adam Dining Suite, Oblong Table, Chairs, Blue Haircloth	175.00
1200.00	10 Pc. Italian Renaissance Dining Suite, Oblong Table, Special Gray Finish, Very Finest Construction	625.00
175.00	7 Pc. Am. Walnut Wm. and Mary Dining Set, 54 in. Table, Cane Back Chairs	79.50
200.00	7 Pc. Mahogany Queen Anne Dining Set, Oblong Table, "Karpen" Cane Back Chairs	82.50
655.00	4 Pc. Am. Walnut Louis XVI. Bedroom Suite, 52 in. Dresser, Bow End Bed, a beauty, at	295.00
500.00	4 Pc. Ivory Louis XVI. Bedroom Suite, including 48 in. Dresser and Bow End Bed	235.00
300.00	4 Pc. Am. Wal. or Mah. Col. Poster Bedroom Suite	135.00
100.00	Royal Wilton Rugs, 9x12	57.50
190.00	Wilton Chenille Taupe Rugs, 9x12, as is	87.50
75.00	Axminster Rugs, 8.3x10.6	29.75

OPEN THURS. AND SAT. EVENINGS. PHONE MIDWAY 6411.

Chicago Sample FURNITURE CO.,
928-930-932 E. 63d-st.
BET. INGLESIDE AND ELLIS-AVS. TAKE "L" COTTAGE GROVE STATION.

UNCLAIMED STORAGE FURNITURE SALE

A tremendous stock of furniture and rugs is to be sold regardless of value:

9x12 rugs at	$25.00
8x10 rugs at	15.00
Small rugs at	2.50
3 piece parlor suites at	45.00
Library tables at	12.00
Odd chairs and rockers at	3.00
Brass beds at	12.00
Steel beds, V. M., at	5.00
Sagless springs at	3.00
All cotton mattress at	3.00
Dressers at	15.00
Chiffoniers at	12.00
Dining suites at	35.00
Dining tables at	12.00
Dining chairs at	2.00
Combination coal and gas ranges	45.00

Refrigerators, players, pianos, victrolas, cut glass, linens, etc.

KESSEL BROS. STORAGE.
Open Evenings. During This sale. 4031-33 S. STATE-ST.

Big Chance

TO THOSE THAT WOULD LIKE TO BUY GOOD FURNITURE AT HALF THE PRICE YOU HAVE TO PAY TO ANY FURNITURE STORE. THIS IS AN ABSOLUTE FACT. WE HAVE RECEIVED NEARLY ALL THE SAMPLE SETS FROM THIS JULY EXPOSITION, TO BE SOLD, WHOLESALE OR RETAIL, REGARDLESS OF COST TO MANUFACTURE. THE FURNITURE CONSISTS OF DINING ROOM, BEDROOM, AND LIVING ROOM SETS. TAKE OUR ADVICE—CALL IMMEDIATELY TO MAKE YOUR SELECTION. A DEPOSIT WILL HOLD YOUR PURCHASE.

South Side Auction House,
47th-st., Corner Michigan-av.
Open until 9:30 p. m.
Open Sunday from 10 a. m. to 4 p. m.
Free crating. Tel. Kenwood 545.

WALNUT BEDRM. SUITE, MOHAIR OVERstuffed parlor suite, spinet desk, other furniture; very reasonable. GORCHOFF, 5472½ University-av.

FURNITURE — BARGAIN; 3-PIECE VElour living room set; wonderful buy. 7418 Rhodes-av.

9x12 ORIENTAL RUG, PERIOD FURN., DINing, living, and sun par., lamps, torcheres, big mirror; bargains. Ken. 8760.

TAPESTRY, DAVENPORTS, AND ROCKER to match; cheap. 5840 Calumet-av. Call Englewood 6991 between 1-3 p. m.

FOR SALE—COMPLETE FURNISHINGS OF 7 rm. apt., inc. Piano, Victrola, Oriental rugs, etc., will separate. 5439 Cornell. Kurtz.

SIMMONS BED, SAGLESS SPRING AND felt mat.; special this week, $24.95; also other bargains. 1439 E. 63d-st.

FOR SALE — THOUSANDS OF PIECES OF used furniture, rugs and stoves. AMERICAN STORAGE, 1434 E. 63d-st.

FOR SALE — WALNUT BEDROOM SUITE and rugs. 212 E. 46th-st., apt. 2. Tel. Kenwood 507.

FOR SALE—4 RMS. OF FURNITURE. 2622 S. State-st., 2d apt.

WALNUT D. R. TABLE, CHAIRS, $75; ALSO small rugs. WILCOX, 4727 Indiana.

SOLID MAH. DINING RM. SET, 7 CHAIRS, buffet, and table; very reas. Midway 4697.

FOR SALE—BABY BUGGY AND KIDDIE-Koop. Call Hyde Park 6808.

HIGH GRADE FURN. REAS. PIANO. 2320 E. 76th-pl., 1st. Dorchester 6611.

FOR SALE—6 RMS. FURNITURE, ALL OR part, reasonable. 5723 Indiana, 1st.

HOUSEHOLD GOODS.

North Side.

FURNITURE FOR GOOD APT., INCLUDING excellent dining room and antique bedrm. sets, iron bed and cots, mattresses, rugs, easy chairs, player piano, vacuum cleaner, pictures, etc. 1704 N. La Salle, Apt. 5. Diversey 3078.

OAK DINING RM. TABLE AND 6 CHAIRS, brown leather seats, $45; mirrored cabinet, hand carved, worth $150, for $40; Turkish rug, $75; tea cart, cut glass, lamps and living rm. chairs, cheap; library table, glass top, $20. LEWIS, 932 Ainslie-st. Edge. 4672.

SINGLE BRASS BED, COMPLETE; MAHOGany floor lamp and shade, mah. music cabinet; modern, Reliable gas range, bedding, drapes, etc. Ph. Rogers Park 9088. 1512 Juneway-terr.

GAS RANGE, CLARK JEWEL, WHITE enamel trimmings; good cond.; reas. for quick sale. 1454 Hood-av., nr. Greenview-av. Sheldrake 236.

COMPLETE, PRACTICALLY NEW FURNIture 3 rm. apt.; piano, rugs, sewg. mach., etc.; $600, worth double; apt. optional. Wellington 7214.

SEWING MACHINE [NEW HOME DROPhead], fumed oak lea. davenport bed, full size Vernis Martin bed, spring and mattress, $12, etc. Sunny. 7628. 938 Wilson-av.

ELEGANT SILK VELOUR OVERSTUFFED set, lamps, drapes, 2 fine chairs, gateleg table; pictures, cheap; used 3 mos. Buckingham 3407.

SELLING OUT CHEAP—CANE MAHOG. SET, davenport, table, and bal. fine furnishings my 5 rm. apt.; afternoon and eve. 5117 Winthrop, 3d.

FOR SALE—EXQUISITE HEART OF WALnut 7-pc. bedrm. suite, mah. breakfast rm. set, other pcs. Call Rog. Pk. 5809.

FOR SALE—MAH. DINING R. SET, TAPEStry, living rm. set, twin baby cab and chairs. Call Edg. 5506.

FOR SALE—COMPLETE FURNISHINGS four large rooms by Griece. 4636 Hazel-av., apt. 5, Eastwood, 1 block east of Sher.

IMPORTED FURNITURE ANTIQUES, bronzes and paintings of all descriptions at greatly reduced prices. 1045 Rush-st.

FURNITURE, CANE OR OVERSTUFFED parlor suite at a bargain. 1021 Lill-av., west of Sheffield-av.

FOR SALE—LIVING ROOM FURNITURE and kitchen cabinet. 6217 Glenwood-av. Sheldrake 430. Windish.

FOR SALE—PREMIER VACUUM CLEANER with attachemtns; new. Ph. Rogers Park 1945.

FURNITURE OF 7 RM. FLAT FOR SALE. Rent of flat optional. 924 Barry-av., 2nd flat.

FOR SALE—PARLOR SUITE, MAH. BEDRM. set, oriental rugs, dishes. 5643 Kenmore, Apt. 1.

FOR SALE — PARLOR, DIN. ROOM AND bedroom set. TEETZEL, 4433 Clifton-av.

LIV. RM. FURN., OVERSTUFFED DAVENport, chairs, rug, lamp, table. R. P. 8646.

GREAT BARGAIN—BEAUT. OVERSTUFFED set, like new. Call Buckingham 915.

Northwest Side.

OUR FACTORY IS CLOSING OUT SAMPLES. Large stock to pick from. Special for this week: 3 piece overstuffed, loose removable cushions, spring edge. A real surprise. Price only $115. VICTORY UPHOLSTERING AND FURN. CO., 2050-2 Milwaukee-av. Open evenings until 9.

West Side.

EXTRA BARGAIN.
Will sell out cheap, my overstock of furniture for cash. See this wonderful opportunity before buying. Call any time and eves. 2246 West Grand-av.

$275 TAKES $750 COMPLETE 4 ROOM outfit: a beautiful living room suite, a walnut bedroom suite, and a walnut dining room suite, and a few more articles; must sell at once or will separate. 3318 W. Madison-st.

WILL SACRIFICE MY MODERN 6 ROOMS of furniture, 2½ months old; will sell complete or separate. Call at once. 3236 W. Polk-st., near Kedzie. Ph. Kedzie 9427.

FURN. OF 7 RMS. FOR SALE VERY CHEAP. Will separate; practically new. ROSENFELD, 3257 Douglas-blvd. Call evenings or all day Sat., Sun.

FURNITURE FOR SALE—3 RUGS, LEATHer and velour parlor sets, floor lamp, dining room set, 3 piece bedroom set, etc. 1644 S. Lawndale, Apt. 2. Lawndale 3099.

FURNITURE—HEBARD'S.
Unclaimed storage furniture, also manufacturers' new furniture and rug samples. Ogden-av. and Honore-st. Phone West 283.

FOR SALE—WATERBURY FLOOR CLOCK; perfect timepiece, $50. 314 S. Oakley-blvd., 2d apt.

4 PC. SUN PARLOR SET, WHITE KITCH. cabinet, drapes, cut glass, bed pillows, etc. Ph. Van Buren 1593.

MUST SACRIFICE MY COMPLETE APARTment of 4 rms. of furniture at once; like new. 753 S. St. Louis-av., 3d.

9X12 AXMINSTER AND VELVET RUGS for sale, cheap. 4008 W. Madison.

FURNITURE OF 6 ROOMS. PHONE SEELEY 7090. 324 S. Winchester-av.

HOUSEHOLD GOODS—WANTED.

REEBIE'S AUCTION HOUSE. Auctioneers and appraisers. Buy furniture and furnishings of apartments or houses. Phone Lincoln 120.

WANTED — USED FURNITURE OF EVERY description. Will pay cash. KESSEL BROS. 4033 S. State. Blvd. 3340.

HAVE YOU GOOD FURNITURE TO SELL reasonable, for cash? Call Buckingham 2143.

MRS. BETSY GELDER BUYS FURNITURE, bric-a-brac, antiques, and household goods. PHONE DOUG. 4740. 346 E. 35TH-ST.

HIGHEST CASH PRICES FOR FURNITURE, rugs, household goods. Phone Monroe 6295. Ada Furniture House. 1334 Madison.

BEST PRICES PAID FOR 2D HAND FURNIture, stoves, rugs, etc. Diversey 9089.

WE BUY ANTIQUES OF ALL DESCRIPtions. Ph. Superior 588.

LEASEHOLDS.

R. H. SPECIAL.
Lease and fur. 21 r., all rented; elect. light, steam h.; rent only $50; winter coal and wood all in; Prairie-av.; walk. dist. to loop; price $1,500. Phone Cal. 146.

FOR SALE—FURNISHINGS BEAUTIFUL 5 rm. apt., oriental rugs throughout, mahogany furniture and Victrola, library; with lease, $1,200; rent $75; great bargain; leaving city; must sell at once. 4331 Vista-terr., 3d apt.

$14,500—HALF CASH, WILL BUY BEAUTIful fam. hotel and cafet. on So. Side; comp. furn.; all rms. full; nr. lake, I. C.; good lease. Address O F 234, Tribune.

35 RMS., WILSON-AV. DIST., R. W. ALL rms., 5 yr. lease; big money maker. 15 rms., 2 modern apts., $875. BARSNES & BARNES, 127 N. Dearborn.

8 LARGE, R. M., H. S., MAY LEASE, WELL fur., heart of Englewood; ex. trans. fine neigh.; income 4 rm., $60 clear of rent; very cheap; snap. Address X 349, Tribune.

FOR SALE—MOD. 5 RM., LOW RENTAL, N. Side, nr. lake; 10 min. from loop; $600 cash; bargain; leaving city. Call evenings, 18 W. Chestnut-st., Apt. F. Phone Sup. 9121.

47 RMS., NR. LINCOLN PK., CORNER LOcality; private baths; income $1,700 mo.; absolutely clears $800 mo. Consult GRAHAM & CO., 127 N. Dearborn.

12 R. WILS. DIST.; HEAT FREE; CLEARS $250 mo.; $2,200; 15 r., fine location, N. S., clears $150, $2,200. C. E. CORCORAN, 811 N. Clark-st.

LEASE AND FURN. GOOD, LGT., MOD. 6 room apt.; steam, elec. lgt., and back porch; rent $75; furn. reas. Call today, 9 to 5, 4718 W. Madison-st. Columbus 344.

216 S. FRANCISCO—TO RENT—5 ROOMS, steam heat, hot water; light flat; furniture for sale; bargain.

A REAL BARGAIN—70 RMS.; WILSON dist.; 5 yr. lease; new furn.; poss. at once. Big income. Corcoran, 811 N. Clark.

SEE LANGE, 704 N. DEARBORN. 16 rms., N. S., walking dist., $1,700, barg. Beautiful 5 rm. apt. North, $650.

ROOMING HOUSE—40 RMS., HSKPG. APTS., elec., cheap rent, clears $250 monthly; price $3,500, terms. 818 Lill-av.

RARE BARGAIN—49 RMS., MAH. FURN.; 30 with run. w.; 8 yr. lease; clears $800 mo.; price $14,000; ½ cash. 4932 Sheridan.

6 RMS., COMP.; 2 RMS. RENTED; MAH. and fum. oak; rent $70. 3639 Lake Park.

4 SUNNY ROOMS WITH PART OF VERY good furnishings. 1051 Lawrence-av.

FURN. AND LEASE, RENT $45; NEAR Sheridan; Murphy bed. Phone L. V. 4390.

FOR SALE—FURN. OF 6 RMS. WITH APT. lease. 5815 Prairie, 3d. Nor. 1750.

20 RM. HOUSE. GOOD LEASE, LOCATION and income; mod. conv. Ph. Superior 4371J.

25 RMS., STM., ELEC.; A BARG.; CLEARS $300 mo.; $2,000. McCoy-Kerr, 48 W. Div.

FOR SALE—540 E. 40TH-ST.; 3 RM. APT.; wall bed; substantially fur.; bar. Oak. 445.

ROOMING HOUSE, 11 ROOMS, $950, TERMS —good furn. 607 St. Clair, nr. E. Ontario.

ROOMING HOUSE FOR SALE—14 RMS.; no dealers. Superior 6664.

FOR SALE—LEASE AND FURN. 16 RMS.; Wil. dist.; immed. poss. Ravens. 7503.

STOVES.

"PERFECT HOME" HEATER, "ACORN" range, ht. wat. frt., $50. 4953 Montana-st.

FOR SALE — KITCHEN STOVE, CHEAP. $10. 3106 5th-av.

BARTER AND EXCHANGE.

WANTED—A 40 ACRE FARM IN EXchange for 1,000 shares in typewriter co. Wm. Bouma, 704 N. Wells-st., Chicago, Ill.

EXCHANGE—INDUSTRIAL STOCKS, PAR value $600, for automobile. What have you? No dealers. Address A 51, Tribune.

WANTED—TRUCK FOR PIANO; OAK; LIKE new; also sell parlor set; oak, leather. Schliephake, 3722 N. Hoyne-av., 3d fl.

$200 REAL ESTATE CREDIT FOR CASH, or what? Address Y 492, Tribune.

BILLIARDS AND BOWLING.

BILLIARD TABLES FOR SALE — BRAND new carom or pocket, with complete outfit; second hand tables at reduced prices; bowling alleys, billiards and bowling alley supplies. Easy Payments. THE BRUNSWICK-BALKE-COLLENDER CO., 623 S. Wabash-av. Wabash 7060.

BILLIARD TABLES, NEW AND SECOND hand. The lowest price house in America. FRED HAUPT & SONS, 2250-58 Ogden-av.

ARTS AND ANTIQUES.

FOR SALE — SEVERAL PIECES ANTIQUE furniture; very rare; facsimile George Washington's; no dealers. Edgewater 7531.

RUSSIAN ANTIQUE SAMOVAR. SUNNYside 2817. 4837 Magnolia, 1st W.

BUSINESS CHANCES.

AUTO REPAIR SHOP—EST. 2 YRS.; DOING excellent business; Cadillac wrecking car, welding equip., charging outfit, drill press, air compressor; forced to sell, account of sickness; sacrifice $1,950 cash. Drexel Auto Service Co., 758 E. 39th-st.

AUTO SALESROOM AND REPAIR SHOP—Completely equipped, having large business; good, responsible party can buy this growing business with part cash. 1801 W. 63d-st.

AUTO REPAIR SHOP IN GARAGE STORING 200 cars; fully equipped with machinery and tools. 1127 Lawrence-av., near Broadway. See MR. BECK, 8 a. m. to 5:30 p. m.

AUTO REPAIR—FULLY EQUIPPED; GOOD lease. Call Graceland 4186.

BAKERY FOR SALE — 711 N. CLARK; good paying business; reasonable price.

BAKERY FOR SALE—1ST CLASS BUSIness; good reason for selling. 863 E. 63d-st.

BARBER SHOP AND FIXTURES—CASH OR easy payments. EMIL J. PAIDAR CO., 1129 N. Wells-st. Phone Superior 7212.

BARBER SHOP — FOR SALE—3 CHAIRS; good trade; everything first class 3930 Elston-av.

BARBER SHOP, POOLROOM — 4 CHAIRS, marble fixtures; barg. 507 N. Halsted.

CAFETERIA—MICH.; QUICK SALE, $5,000; $2,300 cash; mo. profits, $800 to $1,000. Address X 462, Tribune.

CANDY, ICE CREAM, CIGAR AND CIGARette store—For Sale—North Side, between two movies; low rent; will sacrifice for $2,200; going to Cal. Address A 154, Tribune.

CIGAR AND CANDY—OLD EST., GOOD PAYing; cheap to settle estate. Partic. inq. morns., Rm. 309 Ashland Block, cor. Clark and Randolph-sts.

CIGAR STORE—FOR SALE—GOOD LOCAtion. Have reason for selling. Call any time from 6 a. m. to 12 at night. 806 N. Clark-st.

CIGAR AND CONFECT. STORE—N. EDGEwater. Buyers, this is a bargain; $2,750. CROWE BROS. & CO., 755 N. Dearborn-st.

CLOTHING, CLEANING AND REPAIRING store for sale; work for 2 men. 622 E. 39th-st.

CONFECTIONERY STORE—FOR SALE—INquire Mrs. Wyers, Seeley 718.

DELICATESSENS; HIGH CLASS STORES, IN all parts of the city. STARKEY INVESTMENT CO., 127 N. Dearborn.

DENTAL OFFICE—N. EDGEW.; NO REAsonable offer refused. Address P E 405, Tribune.

DENTAL OFFICE—FOR SALE—ESTABLISHed; good transfer corner; a bargain. Address Y 521, Tribune.

DRESS AND BLOUSE SHOP—EXCLUSIVE, 100 miles from Chicago, 75,000 population; excellent proposition. Address Y 85, Tribune.

DRUG STORE LOCATION.
Best corner on North Side; very reasonable rent; splendid proposition with fixtures included. Inquire at
JAC. LEDERER, INC.,
644 W. Madison. Monroe 2496.

DRUG STORE—POLISH, S. SIDE CORNER Long lease. Will inv. $22,000. Pr. $18,000. KRONE & DEDICH, FIRST NATIONAL BANK BLDG.

DRUG STORE—SHERIDAN-RD. OLD ESTB. Lg. lse. Worth $75,000. Pr. $50,000. See KRONE & DEDICH, FIRST NATIONAL BANK BLDG.

DRUG STORE—N. S. TRANSFER CORNER. Estab. 20 yrs. Good lease. Pr. $25,000. KRONE & DEDICH, FIRST NATIONAL BANK BLDG.

DRUG STORE—S. S. TRANSFER COR. 5 YR. lse. Sales $50,000. Pr. $18,000. See KRONE & DEDICH, FIRST NATIONAL BANK BLDG.

DRUG STORE—BR'DWAY, NR. SHERIDAN; long lease; sales $150. Price $16,000. KRONE & DEDICH, FIRST NATIONAL BANK BLDG.

DRUG STORE—N. W. TRANSFER COR.; old estab.; inv. $23,000. Price $18,500. KRONE & DEDICH, FIRST NATIONAL BANK BLDG.

DRUG STORE—NR. 55TH-ST. PR. $6,000. Cor. Rent $35. Will inv. $7,500. Terms. See KRONE & DEDICH, FIRST NATIONAL BANK BLDG.

DRUG STORE—W. S.; OLD ESTB. CORNER; rent $55; sales $75 daily; pr. $7,000; terms. KRONE & DEDICH, FIRST NATIONAL BANK BLDG.

DRUG STORE — FOR SALE — GOOD BARgain; North Side; no competition; old established trade; present owner has other drug stores; cannot give proper care. Irving 9183.

DRUG STORE—WANTED—MUST AVERAGE better than $60 a day; steam heat preferred. Address P O 399, Tribune.

DRUG STORE—W. S. COR., TERMS, $3,500. KRONE & DEDICH, FIRST NATIONAL BANK BLDG.

DRUG STORE — RAVENSWOOD; BIGGEST bargain; act rapidly. Phone Juniper 922.

DRUG STORE—S. S. TRANSFER CORNER. Quick bargain. Phone Sunnyside 8254.

DRUG STORE—BUSY CORNER. BEST OFfer takes it. Ph. Edgewater 6620.

DRUG STORE—BUSY S. S. CORNER. MUST leave city. Bargain. Ph. Wentworth 1073.

DRUG STORE—LAKE VIEW CORNER. NO agents. Quick action. Ph. Lake View 775.

DRUG STORE—N. S. BIG BARGAIN, COR. less than invoice. Ph. Ravenswood 625.

DRUG STORE WANTED—SOUTH SIDE; NO agents; cash. Address O E 202, Tribune.

DRUG STORE—BEST OFFER TAKES IT; owner retiring; act fast. Ph. Dear. 4617.

DRUG STORE—NORTH SHORE CORNER; big bargain. No agents. Ph. L. V. 1416-J.

DRUG STORE—NO. SHORE CORNER, OLD estab.; good business. Ph. Lake V. 1232.

DRUG STORE — EDGEWATER; BIG BARgain; act quickly. Ph. Sunnyside 9827.

DRUG STORE—W. S. TRANS. CORNER. Big chance. Will invoice. Ph. Canal 2480.

DRUG STORE WANTED—NO. SIDE; NO brokers. Cash. Address O E 201, Tribune.

DRUG STORE—S. S. PHYSICIAN ILL. NO brokers need apply. Ph. Cyde 1744-R.

ELECTRIC STORE—FOR SALE—AT BIG sacrifice in thickly populated neighborhood. Call at 2023 Roscoe-st. Phone Irving 1177.

FACTORY—PEANUT PRODUCT; STRICTLY modern equipped edibe nut factory, doing a large business throughout the country can be bought at a reasonable price if taken at once. Will invoice. Address A 268, Tribune.

GARAGE—FOR SALE—WILL SELL BUILDing, gas tanks, machinery, service car, all tools and supplies, at sacrifice; must leave state account of sickness; will take about $10,000, ½ cash, bal. time. Come and see it and make an offer. Main-st. Garage, Batavia, Ill., M. J. OPPERMANN, Prop.

GARAGE — 135 CAR CAPACITY; RENT $271 per month; clearing $1,800 per month. Salesroom and repair shop; $15,000 cash, balance terms. Midway 26. MR. WEISS.

GARAGES—I HAVE SEVERAL GOOD ONES in fine locations to select from. S. E. ROSENFIELD, 105 W. MONROE.

GARAGE BUSINESS—WANTED—50 TO 100 car capacity, by responsible party; no brokers. Address P E 214, Tribune.

GARAGES—FROM 40 TO 150 CAR CAP.; choice locations to select from. FITZPATRICK, 74 W. Washington-st., Rm. 202.

GARAGE—150 CAR CAPACITY; RENT $408, with 8 year lease; large clear income. See J. S. LEMON, 35 S. Dearborn.

GARAGE AND PROPERTY; 50x125; GOOD loc.; N. Side. Address A 448, Tribune.

GENERAL MANAGER—FOR A HIGH CLASS Florida winter resort development proposition. Investment of $5,000 for 1-80 interest as guarantee of good faith requird. Land is located on ocean and Indian river and offers an ideal opportunity. Address Y 257, Tribune.

GENTS' FURNISHING STORE—FOR SALE—Must be sold on account of other business. Brokers need not apply. Evenings 7 to 9 o'clock. Apply M. ROTH, northest corner of Division and Robey.

GRAY IRON FOUNDRY—FOR SALE OR lease. High class plant; molding room large and airy; on main trunk line near Chicago. Ideal living conditions. Address P O 568, Tribune.

GROCERIES, NOTIONS, AND CANDIES—S. Wells-st., nr. yards; old stand, 3 living rms.; cheap, on acct. sickness; fixtures complete; no brokers. Address Y 493, Tribune.

GROCERY—ON ACCOUNT OF SICKNESS I must sacrifice my up to date grocery, with or without market, in excellent growing location. 3744 Lawrence-av.

GROCERY AND MEAT MARKET — GOOD location; good business. 3539 5th-av.

HOTEL—COMMERCIAL; BUSY WIS. CITY; clears $10,000 yearly; price $17,500; terms. P. H. REED & CO., 127 N. DEARBORN-ST.

ICE CREAM, CANDY, CIGAR STORE — FOR Sale—$1,200; 4 nice living rooms in rear; rent only $28. 2626 N. Halsted.

LAUNDRY—80 MILES OUT.; NETS $800 monthly; complete equipment, in fine condition. Rare chance. CHICAGO BUSINESS EXCHANGE, 327 S. La Salle.

LEASE EQUIPMENT FOR HIGH GRADE auto repair, battery, and service station. Splendid location, on Broadway; reasonable. HARTENFELD, 1535 Jarvis-av. Rogers Park 8180.

LUNCHROOM—DOWNTOWN; $4,200; SNAP. LUNCHROOM—N. S.; $12,000; ideal spot. LUNCHROOM—Chicago-av.; $4,000. BARRON & CO., 127 N. Dearborn-st.

LUNCH COUNTER, SOFT DRINKS, STEADY trade, money maker. Low rent, printing district. Sickness. 540 Federal nr. Harrison.

LUNCH, DELICATESSEN PLACE—LEASE; cheap rent. Ask, 2131 N. Clark-st.

LUNCHROOM—FOR SALE—$450. CALL Sunday till 4 p. m. 2307 Wentworth.

MANUFACTURER HAVING A HIGH CLASS specialty ready for the market would like a connection with capable business man who can handle the executive distribution. Address Y 96, Tribune.

MANUFACTURING BUSINESS — LADIES' trimmed hats, for sale, or partnership; volume of sales, $100,000; capital required about $4,000. Address P E 153, Tribune.

MANUFACTURER OF A1 SPECIALTY goods wants bus. man to handle distribution. Address A 450, Tribune.

MASSAGE PARLOR, WELL ESTAB. 60 E. Chicago-av., apt. 1. Ph. Superior 300.

MEAT MARKET FOR SALE — DOING GOOD business; fine location; selling out on acct. of sickness. 155 W. 31st-st.

MEAT MARKET WANTED—FOR CASH; SO. Side pref. Phone Dorchester 5763.

PARTNERS WANTED—$500 BUYS HALF interest in fully equipped Auto Tire Repair Shop. A big money making and interesting business in which you can make your fortune. No experience necessary, but prefer salesman or mechanic. 243 N. Crawford-av.

PARTNER WANTED—$6,000 FOR HALF interest in 15 mos. established woodworking plant; one who can take charge of office; give phone number. Address P O 367, Tribune.

PARTNER WANTED—PRINTING BUSINESS. Can show enviable past records and proof of future; $5,000 equal partnership. Address P O 252, Tribune.

PATENT—MACHINE HEATS AND LIGHTS without cost; need $500. JOSEPH SIMON, Inventor, 27 W. Ontario-st., 9 to 12.

BUSINESS CHANCES.

PARTNER WANTED — EXCELLENT OPENing in a reliable expanding mechanical and sales business, for a Christian man with $5,000 cash, for ½ interest; must take active interest at once; attractive returns; salary and share of profits; must be seen to be appreciated. This is a good opportunity for a man who desires to get into a profitable business. Only those who can fulfill all above requirements need apply. Address A 440, Tribune.

PATTERN SHOP—WANTED—WOULD CONsider partnership. Address Y 132, Tribune.

PRINTING OFFICE—FOR SALE—GOING business, increasing trade; can prove value; best territory in Chicago; $3,000 cash required. Phone Juniper 6584.

RESTAURANT—NEAR LOOP; CLEARS $700 month; cheap rent; owner leaving city; bargain, $5,000; terms. See EKONOMOPOULOS & CO., 513, 155 N. Clark.

RESTAURANT—BEST SPOT; DOING $135 from 11 to 8 p. m.; owner leaving city; cost $15,000; bargain, $5,500 cash. See EKONOMOPOULOS & CO., 513, 155 N. Clark.

RESTAURANT—MUST SELL ON ACCOUNT death, 60 chairs, good location, steady business. Address A 66, Tribune.

RESTAURANT—FOR SALE—IN LOOP, 50 tables; good location. Apply 815 Chamber of Commerce Bldg. Telephone Franklin 2229.

ROOMING HOUSE—FOR SALE—1626 PRAIrie; 13 rooms; newly dec.; cash or terms.

ROOMING HOUSE—DREXEL-BLVD.; GOOD proposition. Tel. Dearborn 4375.

ROOMING HOUSE—FOR SALE—ELEGANTly furn.; mod.; best trans. 1807 Warren-av.

SALESROOM, SALES AND SERVICE
On South Side auto row, Cottage Grove-av.; cheap rent, long lease; fully equipped to do business. Will sell at a bargain. Chance for some one with a limited capital. Telephone Midway 2572.

SALOON—FOR SALE — S. SIDE; DOING good bus.; owner leaving city account illness. Boulevard 6094.

SOFT DRINK BUSINESS—FOR SALE—OLD established, with 10 room house; all modern conv. Address Y 559, Tribune.

SOFT DRINK PARLOR—FOR SALE—5 YR. lease; living rms.; cheap rent. I own the fixtures. 3759 Wallace-st. Boulevard 3229.

TAILORING AND CLEANING STORE—HIGH class, established business; fine store room and up to date flat; pressing machine, fine fixtures; good lease; $25 rent; extra fine location; selling on account of ill health; going to Florida to reside. 718 E. 67th-st.

TAILORING BUSINESS — ESTABLISHED; double store; wonderful window display; reasonable rent; cleaning, pressing, and repairing will pay expenses; owners have other business claim attention. FOSTER THE TAILOR, 420-422 E. 31st-st.

TEA ROOM—EQUIPMENT FOR 100 PEOple, separate or complete. To be sold before Sept. 15, removed before Sept. 30. Telephone between 10 a. m. and 9 p. m. Lake View 6617.

TEA ROOM AND ROOMING HOUSE; GOOD proposition. Tel. Dearborn 4375.

TEAROOM—WILL SACRIFICE FOR CASH. 908 Sheridan-rd.

TIRE, BATTERY, AND ACCESSORY BUSIness—North Side; am forced to sell on account of other interests; latest, best equipment in fixtures and machinery; low rent; 5 yr. lease. Established 2 yrs. Sheldrake 3043.

TIRE STORE AND VULCANIZING SHOP—For Sale—In central Illinois city; good reason for selling. Address A 381, Tribune.

OWN YOUR Own BUSINESS
We establish you in a permanent and very profitable business protected by a 5 year exclusive contract. We manufacture a patented article in a class by itself and saleable at a popular price to millions of users. No money tied up in rent or fixtures. Money required for purchase of merchandise only is from $150 to $750, according to size of territory. We have territory still open in Ill., Wis., Ia., Ind., Mo., and Mich. Write us frankly about yourself. We only want to establish connections that will be permanent. Address Y 534, Tribune.

HAVE CONTROLLING INTEREST IN ESTablished business in Chicago, dealing in specialty in women's wear; must sell because my business requires me to be in New York City. Purchaser should take active interest in business, which, with moderate executive ability, can be developed to pay large salary and dividends. Will sell my interest for $10,000. No brokers. Address CHICAGO ADVERTISER, 27 W. 44th-st., New York City.

NEWSPAPER MEN.
For sale, a weekly newspaper, having large field and exceptional opportunities; only man of newspaper experience who can furnish best of references as to ability and character need apply. $5,000 takes everything, including well furnished and ideal offices. Reply P. O. Box 1410, Pittsburgh, Pa.

WANT TO MAKE AN ARRANGEMENT, partnership or otherwise, with party having $25,000 and good banking connection, to join in contracting for public work, such as street paving and sewer work; have nice contract now on hand; advertiser has had many years' successful experience and can give highest references. Address A 321, Tribune.

The Mexico Exposition
starts Sept. 12, lasts 2 months. Refreshment stands, merchandise concessions, all kinds, to rent, $3 square foot for each 30 days; ½ with application, bal. on opening. Concessions Dept., 163 E. Erie-st. Apply by mail only.

COOK COUNTY FAIR HELD AT PALATINE, Ill. Sept. 13-18, will attract 100,000. Those wishing concessions should see manager, Rm. 231, 31 W. Lake-st. Reasonable rates for space. Pronounced financial success; only legitimate business considered.

FACTORY—FOR SALE — WOODWORKING, at Rockford, Ill.; equipped ready for operation; 3 story brick, 18,000 square feet, dry kiln and switchtrack; land 160x190; room for additions. Forest City Furniture Co., Rockford, Ill.

OPPORTUNITY.
14 room house, furnished and filled with roomers at present time; $2,400 cash. JAMES FARRINGTON, 1148 S. Michigan. Harr. 8332.

FOR SALE—A GRAND HOME, 9 R. AND bath, with factory and plenty of orders, paying 50%; have to go away within 50 miles of Chicago, Ill. Address A 252, Tribune.

WANTED—HIGH CLASS BUSINESS MAN for secretary-treasurer of established export and local sales corporation; $1,500 for ¼ interest. Fullest investigation invited. Address P E 232, Tribune.

TO RENT—3668 MICHIGAN; BRICK GArage, 3 cars; also workshop, 16x22; 4 rm. modern flat, stove heat; will separate. Boulevard 68.

CHANCE TO START A DRUG STORE, about $3,500 drugs for $350. Phone Haymarket 1415, G. W. Kramer & Co., 1378 Lake-st.

NEIGHBORHOOD BUNGALOW STORE—FOR Sale—At bargain; variety, ice cream, and candies; invest. invited; must sell at once on account sickness. 5701 S. Kedzie-av.

YOUNG MAN HAS UP TO $500 TO INVEST with services; bus. and legal exp. Address T 133, Tribune.

FOR SALE—GARAGE, 40 CAR; 75TH-ST.; lot 52x264; will trade or make terms. LENDEN, Dorchester 9600.

JULIEN DUBUQUE HOTEL, DUBUQUE, IA., will rent chairs in its magnificent barber shop. Inquire if interested.

FOR SALE—13 ROOMS, TWO BATHS; TWO car garage. A money maker. 3534 Lake Park-av.

WANTED— Grocery, delicatessen, candy, cigar stores; will pay cash if price reas. Armitage 5083.

WANTED—TO BUY NEIGHBORHOOD VAriety and dry goods store; no lemon; must be bargain. Address P D 495, Tribune.

WILL INV. $500 WITH SERVICES IN GArage business. Address X 440, Tribune.

WANTED—MFG. OR M. O. BUS. CONSIDer other if A1. Address X 547, Tribune.

BUSINESS SERVICE.

DO IT NOW.
Call Victory 7655. Have your steam boilers cleaned and repaired or have a new boiler installed by expert engineers. Ask about our new system which we install. The device eliminates smoke and saves coal. Test and consultation free. Perry Engineering Co., 376 E. 29th-st.

NOTICE.
Mail order houses, dealers, jobbers and retailers: Manufacturing chemist will manufacture cocoanut oil shampoo, cosmetics, drugs and remedies at low cost. Large or small quantities. Address X 146, Tribune.

AN AGGRESSIVE SALES CORPORATION with large clientele in St. Louis wants to make connection with land or fiscal organization here; bank and Dun refs. exchanged. For appointment write Mr. Stanza, Morrison Hotel.

SALESMEN, TRAVELING MEN, AGENTS—We take care of your mail, phone calls, and orders. Secretarial Service, 414, 35 S. Dearborn-st. Central 6050.

USED CAR BUSINESS FOR SALE—LONG lease; will sell cheap; can be used for accessory or vulcanizing business; great opportunity for some one. 2046 Madison.

GARAGE SITE—50X125; GARAGE NEXT door doing an immense business; or will exch. for bungalow. Address S S 52, Tribune.

25 WORDS IN 24 LEADING DAILIES, $15. Ad guide listing 1,000 magazines, dailies, weeklies, free. WADE, 22 Quincy, Wab. 5732.

BUS. EXECUTIVE AND ATTY. GOING TO Calif. wishes to reduce expenses. Address S 76, Tribune.

FOR EXPERIMENTAL, TOOL, DIE OR JIG work, see General Tool & Mfg. Co., 310 S. Canal-st. Phone Wabash 8809.

MUSICAL AND DRAMATIC.

SITUATION WTD—PIANIST; TOROUGH musician would like steady position with moving picture house; interested parties please address B S 22, Tribune.

TEACHER WITH EUROPEAN AND AMERican training, vocal lessons for $3. Ph. Lincoln 4668 for appt. Voices tried free.

WANTED — CELLO, FLUTE, AND BASS player. PAGE, 236 W. Division-st.

CASTOFF CLOTHING.

LOU-EZ, 827 N. CLARK-ST.—A DIGNIFIED shop to dispose of used garments, household linens, bric-a-brac, antiques, etc. Sup. 478.

50% MORE FOR YOUR CLOTHING. CALL BROFFMAN first, Kenwood 5850.

HIGHEST PRICE PAID FOR CLOTHES. SEE first. A. Markowitz. Ph. Dearborn 5440.

TRUNKS, BAGS, SUITCASES.

USED TRUNKS BOUGHT, SOLD, AND EXchanged; expert repairing. Monarch Trunk and Leather Works, 219 N. Clark st., or 24 N. Dearborn-st.

SPORTING GOODS.

ARMY BINOCULARS—AGATE GUIDES. Address Y 82, Tribune.

MUSICAL INSTRUMENTS.

Slightly Used Pianos

Special pricings to effect immediate clearance. Extraordinary opportunity to buy a fine piano. Carefully overhauled and rebuilt; these instruments present unusual values.

USED UPRIGHT PIANOS.	
Schubert, oak	$165.00
Erbe, mahogany	175.00
Ricca & Son, oak	185.00
Decker & Son, mahogany	195.00
Schubert, mahogany	200.00
Hinze, oak	215.00
Schaff Bros., walnut	225.00
Whitney, oak	240.00
Huntington, mahogany	250.00
Decker Bros., walnut	265.00
Kimball, mahogany	275.00
Kingsbury, walnut	275.00
Washburn, oak	285.00
Chickering, rosewood	300.00
Lyon & Healy, mahogany	375.00
Lyon & Healy, oak	400.00
Steinway, rosewood	450.00
Steinway, mahogany	525.00
USED GRANDS.	
Hallet & Davis, mahogany	650.00
Kimball, mahogany	675.00
Knabe, mahogany	750.00
Steck, mahogany	800.00
Weber, mahogany	850.00
Lyon & Healy apartment grand, mhg	825.00
Steinway, style A, mahogany	1,300.00
USED UPRIGHT PLAYER PIANOS.	
Gaylord, mahogany	375.00
Automelodist, oak	375.00
Foster, mahogany	395.00
Krell, mahogany	450.00
Leland, mahogany	450.00
Knabe, mahogany	450.00
Technola, mahogany	450.00
Majestic, mahogany	475.00
Wheelock, mahogany	500.00
Weber, mahogany	500.00
Washburn, mahogany	550.00

LYON & HEALY,
Wabash-av. at Jackson.

DAINTY SMALL GRANDS

Some used, some rebuilt like new.
A few we list below:

Knabe Baby Grand, square lines, Brown Mahogany	$785
Kimball, Mahogany Baby Grand	695
Chickering Mahogany Parlor Grand	650
Small Brown Mahogany Grand, almost new, Chippendale design	600
Small Mahogany Grand, square lines	435
Chickering Small Grand, Brown Rosewood	350
Steinway Ebony Upright, fine action, beautiful tone	385
Chickering Mahogany, Colonial Upright, like new	500
Steinway Mahogany Upright, square lines, like new	550

J. O. TWICHELL,
322 S. Wabash-av., near Van Buren-st.

$800 ANGELUS PLAYER, MAHOG., GOOD cond., including 60 rolls of music and bench, $325. New guaranteed players, reduced to $465. $700 Regina Player, $275. Fine Conover Player, $395. Terms if desired. CARL ANDERSON, 36 S. State, Room 1224 North American Bldg. Central 202.

BAND INSTRUMENTS—
Courtier conical bore, saxaphones and drums 2d hand instruments taken in trade.
BROOKS BAND SERVICE,
320 S. Wabash. Harrison 1909.

ADAM SCHAAF PIANOS; THE BEST IN the world for durability; get our prices; we sell for cash or on easy terms. ADAM SCHAAF, 319-321 S. Wabash-av. Bet. Jackson and Van Buren.

MASON & HAMLIN UPRIGHT PIANO IN good repair, good tone; $225. ADAM SCHAAF, 319-321 S. Wabash-av. Bet. Jackson and Van Buren.

AN APOLLO ELECTRIC REPRODUCING grand, $1,550 cash; retail price $2,650; only used 1½ years, by careful musician. Phone Rogers Park 2466 for appointment. 1054 North Shore-av.

SONORA.
Clear as bell. Plays all records. Call and hear it. Sonora portable, $50. F. S. SPOFFORD, 730 Republic Bldg.

KIMBALL GRAND PIANO, MAHG. CASE, late style, as good as new; price $550. ADAM SCHAAF, 319-321 S. Wabash-av. Bet. Jackson and Van Buren.

UNCLAIMED STORAGE SALE OF VICTORS, Columbias and Brunswick machines in good condition; will sell for ½ original value. KESSEL BROS.' STORAGE, 4033 S. State-st. Blvd. 3340.

BARGAIN.
Steinway Baby Grand, mahogany, A1 condition. KESSEL BROS. STORAGE, 4033 S. State-st. Blvd. 3340.

STEINWAY UPRIGHT PIANO, REBUILT, like new, fine tone; price $325. ADAM SCHAAF, 319-321 S. Wabash-av. Bet. Jackson and Van Buren.

NEW AND USED SAXOPHONES, CLARInets, oboes, bassoons, band and orchestra instruments and accessories. Martin Band Inst. Co., 305 S. Wabash. Wabash 2107.

FOR SALE—$32.50 BUYS PHONOGRAPH, large cabinet size, used for salesman sample; do not want to ship it back to the factory. Room 1116 State-Lake Bldg.

FOR SALE—BEAUTIFUL, LARGE $250 MAhogany phonograph, including 34 records and jewel needle; will take $50. Call day or eve., 4008 W. Madison-st.

FOR SALE—LOVELY STARR UPRIGHT PIano. Call mornings or eves., 6137 South Park-av. Wentworth 8581.

LARGE VICTROLA STYLE PHONOGRAPH and 22 records, A1 condition, $35. Can see day or eve., 734 N. State-st.

KIMBALL PLAYER PIANO, OAK CASE; fine condition; slightly used; price $390. CENTRAL PIANO CO., 202 S. Wabash-av.

$35 CASH BUYS $115 PHONOGRAPH—Plays all records. LINCOLN PHONOGRAPH EXCH., 3119 Lincoln-av.

ALL USED PLAYERS, $225 TO $325; used pianos, $75 up; terms or cash. Schultz Piano Co., 2255 Madison at Oakley.

PIANO TUNING, ALSO PIANO AND PHOnograph repairing. Piano Repair Shop, 5th floor, 425 S. Wabash-av. Harrison 2871.

BRUNSWICK PHONOGRAPH SOLD ON easy payments. Wade Talking Machine Co., 14 N. Michigan-av., near Madison.

GRAND PIANO, BARGAIN, ONLY $495, payments, $10 per month. P. A. Starck Piano Co., 210 S. Wabash-av.

2 UPRIGHT PIANOS FOR RENT, $3.50 monthly to careful parties. ALBERT BRANCH, 334 S Wabash, 2d fl. Har. 6761.

PHONOGRAPH—$60 WILL BUY BEAUTIFUL latest style $350 size console phonograph, records. Jewels. 2545 Indiana-av.

PHONOGRAPH—$42 TAKES $275 SIZE, standard; 38 records; portable phonograph value $45, now $18. 2205 Madison-st.

PHONOGRAPH COMPANY MACHINE FOR vacation or home; $10. 2545 Indiana-av.

PIANO FOR SALE CHEAP; A1 CONDITION. 6916 Lowe-av.

VIOLIN, RARE TONE, BARGAIN, SACRIfice for $35. 1st apt., 357 E. 58th, evngs.

WILL SELL MY $250 UNIVERSAL PHONOgraph, very cheap. Ph. Armitage 3473.

OLD VIOLIN, STRAD. MODEL, FINE TONE, $18. TUNICA, 911 N. Wells. Superior 6266.

WURLITZER ELEC. PIANO, EQUIP. WITH different instruments. Kildare 1490.

PLAYER PIANO—FIRST CLASS COND.; reas.; also china closet. Wellington 7089.

INSTRUCTION.

THERE IS NO NEED TO SPEND 6 MONTHS in learning shorthand for business. We teach
SHORTHAND
In 6 to 8 weeks
With a higher transcription efficiency than is usually acquired by the ordinary method of instruction.
Call or write for full particulars of rapid instruction.
Classes begin Sept. 6 and 7.
Chicago Business College,
Cor. Jackson and Dearborn.

OPPORTUNITY.
On or about Sept. 1 will accept a limited number of pupils for full course of instruction in moving picture acting. For terms, etc., apply to Studio, 1729 N. Wells. HARRY KENNETH, Studio Manager.

CHRISTENSEN SCHOOLS OF RAG-JAZZ IN 20 lessons. 20 E. Jackson, Harr. 5670; 526 S. Western, West 1311; 2602 Milwaukee, Albany 3167; 1010 Belmont, Lake View 694.

SOCIETY'S PIANO TEACHER CALLS daily. Rapid prog. S. Side. Address Y 377, Tribune.

THE BERLITZ SCHOOL OF LANGUAGES—French, Spanish, Italian, German, Eng., etc. AUDITORIUM, 5 E. Congress. Harr. 393

SPANISH, FRENCH, ITALIAN. RIGGITANO Language School, 1534 Kimball Bldg.

IMPROVE YOUR ENGLISH—CLASS MEETS Thursdays, 6:30 p. m. 1319 Masonic Tem.

DANCING SCHOOLS.

PRIVATE INSTRUCTION.
Individual attention in private studio avoids embarrassment and mistakes.
One hour lessons, $1.50; four lessons, $5. MADOR-JOHNSON STUDIOS, 443 N. Clark-st., near Illinois, 4 blocks north loop. Daily 10 a. m. to 11 p. m. Dearborn 123. BRANCH, 3811 GRAND-BLVD. DOUG. 2763.

Ethel Kendall & Jack Lund.
Studios, 1535 Masonic Temple Bldg., State and Randolph-sts. Phone Dearborn 4834. All ballroom dances taught. Private lessons. 10 a. m. to 10 p. m. daily.

MARIE HELENE SANDER STUDIO—Private instruction, 10 a. m. to 9 p. m. 17 N. Wabash-av., Suite 601. Dearborn 4502.

MOTORCYCLES AND BICYCLES.

HARLEY-DAVIDSON AND SIDE CAR, 1920 model, ex. equip., 3 speed, fine cond., $325 cash. Phone Rand. 6111, Weston; or call evening, Bel. 4991, 1737 N. Spaulding-av.

WANTED—MOTORCYCLE, ALSO SIDE CAR; prefer Indian 2 or 3 speed. J. E. M., 2047 W. Chicago-av. Seeley 846.

BICYCLES—NEW 1922 MODELS ON 30 days' trial; easy payments; trade in your old bike. MEAD CYCLE CO., Wash.-st. bridge.

WANTED—MOTORCYCLE, ALSO SIDE CAR; prefer Indian 2 or 3 speed. J. E. M., 2047 W. Chicago-av. Seeley 846.

WANTED—SIDE CAR FOR EXCELSIOR MOtorcycle. Address P M 207, Tribune.

MOTOR TRUCKS.

DUMP TRUCK BARGAINS

GARFORD 6 TON.
GRAMM BERNSTEIN 5 TON.
SERVICE 3½ TON.
SERVICE 2 TON.
ALSO SEVERAL OTHER MAKES AND SIZES.
Lowest prices in town.
Cash or Terms.
Mack Int. Motor Truck Corp.,
2338 Indiana-av. Cal. 5414.
Open Sunday.

BARGAIN
NELSON-LE MOON
2 ton chassis, equipped with stake body and cab; good mechanical condition; tires good; price, $350.
PACKARD MOTOR CAR CO. OF CHICAGO,
Used Truck Division,
Clifton-av. & 37th-st.-blvd.

SPECIAL
We have three Oldsmobile ¾ ton trucks, 1919 model, equipped with screen side express bodies, pneumatic tires; A1 mechanical condition; unusual price reduction; a bargain. THE WHITE CO., 2640 Michigan-av. Victory 8182.

GARFORD BARGAINS.

1—2 Ton Indiana Stake Body	$1,500
1—2 Ton Harvey Stake Body	1,400
1—5 Ton Garford Chassis	1,500
1—1 Ton Peddler's Body	1,000

Bargains for quick sale; terms.
GARFORD MOTOR TRUCK CO., INC.,
23d and Indiana-av. Calumet 5060.

BARGAINS.
Nash with express body and cab; A1 condition.
Liberal terms. Mr. Radell.
WESTERN MOTOR CAR CO.,
2431 Michigan-av. Calumet 100.

VIM LIGHT DELIVERY TRUCK — PANEL body; good tires, $150. One open express $350. Ask for Mr. Call. VIM MOTOR TRUCK COMPANY OF ILLINOIS, 1324 S. Michigan-av.

MOTOR TRUCK MARKET.
Bargains in trucks, all makes, sizes, from Fords to Macks. Come and see us. 1113 W. Randolph. Monroe 4765.

FORD TRUCKS—NEW AND USED, ANY style or model, guaranteed throughout, most complete line in Chicago; immediate delivery; 1 year to pay, your Ford taken in trade. Calumet 2769. 1629 S. Wabash-av.

FORD TRUCKS AND TRUCK BODIES, NEW and used, complete line, 24 hour delivery; your Ford taken in trade; liberal terms. BARNETT SALES CO., Evenings till 9, Sun. till 1. 1466 S. Michigan.

HARVEY TRUCKS, ALL SIZES, ALSO BARgains in used trucks, dump bodies, and hoists. 1233 Wabash-av. Service Station, Boulevard 9000. Works, Harvey, Ill.

GRAMM-BERNSTEIN 5 TON DUMP TRUCK, steel body, wood hoists, in excellent condition throughout; terms or will trade for automobile. 5955 S. Halsted-st.

FORD TRUCK — 1½ TON CHAIN DRIVE, stake or open express body; terms; your old Ford taken in trade. 1629 S. Wabash-av. Calumet 2769.

FORD TRUCK—1 TON PANEL BODY, pneumatic tires, late motor, overhauled and refinished; easy payments. 1466 S. Michigan-av. Evenings till 9, Sundays till 1.

Republic Motor Truck Sales Co., 1842 Michigan-av. 50 rebuilt trucks from $200 up.

SEVERAL GOOD BARGAINS IN USED AND shopworn trucks. Masters and others. MASTER TRUCK SALES AND SERVICE CO., 1638 Wabash-av.

FORD TRUCK—1919, COV. EXPRESS BODY, like new, $250; also 1 new Ford, 1921, never run a mile. Call Curtis Garage, 30 N. Curtis-st.

DIAMOND T, 1921, 2½ TON STAKE BODY, just like new, 50c on the dollar. Call Curtis Garage, 30 N. Curtis.

FOR SALE — AUTO TRAILER, 3 INCH, pneumatic tires or exchange, cash, diamond or what. Grigsby, 5515 Greenwood-av.

DODGE TRUCK, NEW, WIRE PANEL body, mechanically perfect; a bargain; $425. Milton, 758 E. 39th-st., nr. Cottage Grove.

FORD TRUCK—LIGHT DELIVERY, A-1 CONdition; easy payments. Calumet 2769. 1629 S. Wabash-av.

DODGE TRUCK, 1919, 2 TON, EXP. BODY, new tires; guaranteed perf.; must sell for best offer. 4407 W. Madison-st.

FORD DELIVERY—1921, GOOD AS NEW, screened body, side curtains, $275 cash or time. 3415 Madison-st.

FORD TRUCK—LIGHT DELIVERY, PANEL body, excellent condition; terms. 1466 S. Michigan-av. Evenings till 9, Sun. till 1.

FORD TRUCK—1 TON PANEL BODY, 1 year to pay. Calumet 2769. 1629 S. Wabash.

ONEIDA—WITH LARGE STAKE BODY, nearly new; cheap. 5611 S. Halsted-st.

5 TON U. S. DUMP TRUCK, CASH OR terms, $1,200. Calumet 1031.

REPUBLIC—¾ TON, WITH EXPRESS BODY, $375. 5611 S. Halsted-st.

1 TON FORD, PANEL BODY, PNEUMATIC tires; barg. 3732 N. Cent. Pk. Ph. Irv. 4099.

DENBY—1½ TON, WITH EXPRESS BODY; cheap. 5611 S. Halsted-st.

AUTOMOBILES WANTED.

SPOT CASH
HIGHEST CASH PRICES PAID FOR
Junk-Wrecked-Used Autos,
and Electric Cars, in any condition.
WE SELL:
Parts for 1,000 different model cars; also a complete line of tops, bodies, taxi bodies, radiators, windshields, fenders, wheels, and tires for any truck or car.
WARSHAWSKY & CO.,
1915 S. STATE-ST. PHONE CALUMET 7315.
NO BRANCHES.
OPEN SUNDAYS, HOLIDAYS, AND EVENINGS.

FORDS AND DODGES
Wanted—Will Pay
SPOT CASH.
1450 S. Michigan-av. Calumet 88.

WE PAY THE HIGH DOLLAR FOR
USED FORDS.
MAYPOLE AUTO SALES CORP.,
2040 JACKSON-BLVD.

WANTED—50 HIGH GRADE USED CARS, for export only; later models considered; spot cash. GREER'S USED CAR SALON, 2437 Michigan-av. Cal. 4600.

CARS BOUGHT IN ANY CON.
Highest cash prices. ILLINOIS AUTO PARTS CO., 2106 S. State-st. Victory 2583.

CARS BOUGHT IN ANY CONDITION. Parts for all cars, tires and tubes. EILLER & CITRON AUTO PARTS CO., 2122 S. State. Calumet 432.

WANTED—FORD TOUR.; MUST BE IN good condition. Call Englewood 2084 after 7 p. m. No dealers.

CADILLAC—SEDAN, 7 PASS., 53 OR 55; must be reas for cash. Address X 410, Tribune.

WANTED—LATE SPORT MODEL, A1 CON.; must be bargain; no dealers; will pay cash; priv. party. Lake View 4338.

LEAVE YOUR CAR WITH US—WE WILL sell it for you when you fail. A. & C., 1503 Devon-av. Sheldrake 360.

WANTED—LIGHT 6 5 PASS. TOUR.; NOT after 1918; $400 cash; must be in good cond. and mech. perf. Address A 52, Tribune.

WILL TRADE LOT, 30x125, MOZART-ST., near 58th, worth $1,000, for late model, Dodge preferred. Address Y 514, Tribune.

YOUR CAR SOLD ON 5% COMMISSION. Storage and minor repairs free. Refs. furnished. Martin Auto Sales, Lake View 901.

WANTED—FORD COUPE OR SEDAN; PAY cash. Belmont 8900.

AUTOMOBILES—ELECTRIC.

Milburn Electrics
20 Years Ahead
Fashion Auto Station, Inc.,
Victory 3460. 2015 S. Michigan-av.
Used Milburns, Detroit, and Rauch & Lang.

RAUCH & LANG DOUBLE DRIVE, ENtirely rebuilt, looks like new, $2,500.
MAGNETIC MOTORS CORP.,
DISTRIBUTORS
Rauch & Lang Electric.

DETROIT ELECTRICS
Rebuilt and guaranteed.
Prices very attractive.
DETROIT ELECTRIC CAR COMPANY,
2416 Michigan-av. Ph. Calumet 4789.

MOTOR TRUCKS TO RENT & WTD.

PIERCE - ARROW TRUCKS
To Rent—All sizes. Phone Calumet 5960.
PAUL COGHLAN.

WANTED—3 TO 4 TON AUTO TRUCK, combination body hoist dump; small cash down payment, balance weekly. Write 3989 Drexel-blvd.

WANT HAULING BY HOUR, DAY, OR CONtract with 2 ton Republic truck; charges reasonable. Kildare 6006.

HARVEY TRUCKS, ALL SIZES, FOR RENT or sale. Salesroom, 1233 Wabash-av. Serv. Sta., Phone Drover 9000. Works, Harvey, Ill.

WANTED—CONTRACT FOR TRUCK; WILL buy truck to suit contract. Address X 472, Tribune.

AUTOMOBILES—GASOLINE.

OPEN AIR SALE USED CARS 4 DAYS

FRIDAY, SATURDAY, SUNDAY, MONDAY, SEPTEMBER 2, 3, 4, 5,
VACANT LOT, 2340 Wabash Ave.

5 SPEEDSTERS,
20 ROADSTERS,
10 CHUMMY ROADSTERS,
40 TOURING CARS,
20 SEDANS AND COUPES.

PRICES $100.00 UP

A GREAT VARIETY OF MAKES, SUCH AS BUICKS, BRISCOES, OVERLANDS, MITCHELLS, PAIGES, ALLENS, CHEVROLETS, REOS, CHALMERS, ELCAR, STUDEBAKERS, OLDSMOBILES, PREMIER, MAXWELLS, SAXON, YALE, MONROE, CHANDLERS, JEFFREYS, LEXINGTON, GRANTS, APPERSON.

Prices Slaughtered for This BIG OUTDOOR SALE

EASY TERMS
To those with good references will sell on INSTALLMENT PLAN.

PRICE OF CAR.	PAYM'T DOWN.	MONTHLY PAYM'T.
$ 200.00	$ 75.00	$25.00
300.00	125.00	30.00
400.00	150.00	35.00
500.00	175.00	40.00
600.00	225.00	45.00
700.00	250.00	50.00
800.00	300.00	55.00
900.00	350.00	60.00
1,000.00	400.00	65.00

OLD CARS TAKEN IN TRADE
(NOTHING OLDER THAN 1914.)
SIX APPRAISERS ON GROUND ALL DAY WHO WILL GIVE LIBERAL CASH VALUES ON YOUR OLD CARS. COME DOWN PREPARED TO BUY AND DRIVE A CAR HOME.

We intend to make this
BIG OPEN AIR SALE
A REGULAR OLD TIME
BARBECUE
IN PRICE SLASHING

Every car is slated to go and the good ones go first, so
COME EARLY

VACANT LOT
2340
Wabash Ave.
Rain or Shine
SALE CONDUCTED BY
MITCHELL AUTO CO.
Established 17 Years.
2328-2334 MICHIGAN-AV.
Sale Begins 9:30 A. M. Sharp Each Day for Four Days.

LINCOLN
LELAND BUILT.

The cars listed here are all in excellent mechanical condition, have good tires, tops, upholstery, and paint. It will be worth your while to come in and look them over. Our prices are low.

CADILLAC 59 PHAETON, current model. Has seat covers and many extras.

CADILLAC 59 SEDAN, 5 passenger. Newly painted.

CADILLAC 59 VICTORIA, 4 passenger. Most popular model.

MERCER, Series 5, 1921, 4 passenger sport model. Has many extras.

STUTZ, 1920, 6 passenger touring.

WINTON, 1920, 7 passenger touring. Equipped with Westinghouse shock absorbers.

Terms Can Be Arranged.

Your car will be taken in exchange for any of the above automobiles.
ALLISON-ROOD CO.,
2518 Michigan-av. Victory 3900.

AUCTION!
DON'T MISS THIS.

For the benefit of our creditors, Saturday, Sept. 3, 1921, at 10:30 a. m., at this address, 2737 W. Madison-st., we will sell at public auction 100 used cars of all descriptions. These cars are guaranteed to be in good running condition. All of these cars have been thoroughly overhauled. We believe that we have one of the largest stocks of used cars in Chicago, and you will find your car here; 6 Hudsons, 4 Cadillacs, 9 Buicks, 3 Westcotts, 9 Dodges, 15 Fords, 3 Paiges, 4 Chevrolets, 4 Maxwells, and numerous others. This is your opportunity to get a good car at your own price. Everything must go. Nothing reserved. Terms: 25% to be paid with bid. Come one, come all! Everybody welcome. COMMERCIAL MERMANTILE HOUSE, I. RISEMAN, Auctioneer.

MacFALL MOTOR CO.
Jordan-Sheridan
LONG TERM PAYMENTS.
12-14 E. GARFIELD-BLVD.
KENWOOD 7908.

WILLYS KNIGHTS AND WESTCOTTS—FOR immediate delivery; terms and trades. For demonstration call Belmont 6190. STANDARD MOTOR CAR CO., 3301 W. North-av.

DOCTORS, PROFESSIONAL MEN—A1 1920 coupe, run only 2,000 miles; cost $3,000, at $1,300. 2440 Indiana-av.

AUTOMOBILES—GASOLINE.

CADILLAC'S 5 BARGAINS

The first two cars listed below are practically new Type 59 Cadillacs recently delivered to a dealer of ours who has returned them to our stock for sale. Neither of these cars have ever been sold by him. They will carry our standard new car guarantee.

CADILLAC 8, TYPE 59, SEDAN. This is the latest series and the same model as we are delivering new today, costing over $5,500. It is painted our standard Cadillac green and has not a scratch on it. Upholstering does not show any wear whatsoever, in fact the entire automobile does not look like a used car. Has a set of Royal cord tires that show practically no wear and one extra. If you are looking for a Cadillac Sedan at a great saving and one that cannot be told from new and carries a new car guarantee do not fail to see this car. Has not been run more than 700 miles. Price $4,750.

CADILLAC 8, TYPE 59, PHAETON. This is our popular 4 passenger sport Phaeton and the latest series. The same car new today would cost $4,200. Is painted a standard Cadillac blue. Like the car described above, it will be almost impossible to tell this car from a new one. The tires, paint, upholstery, top, etc., show practically no wear. This is another bargain and is offered away below the market price, and will mean a great saving to you. Special for this sale, $3,500.

CADILLAC 8, TYPE 57, TOURING CAR. This is a special job all the way through and built on our 132 inch wheel base and has a Foster custom made touring car body on it. Has practically the same lines as our present type 59. We have made a thorough inspection of this car mechanically and made replacements where necessary. The paint, tire, and upholstery condition is exceptionally good. If you are looking for a real bargain in a Cadillac touring car your quick action on this particular car will be necessary. Special for this sale, $1,650.

STEPHENS SALIENT SIX TOURING CAR. This is the 1920 model and was delivered to the customer about a year ago. He has not driven it a great deal and has given it very careful use and attention. It is coming into our hands in good mechanical shape. Has a good set of cord tires, one extra, and bumper. This same car costs new today about $2,000. Our price is low and this model will be snapped up quickly. Special for this sale, $875.

CADILLAC 8, TYPE 59, VICTORIA COUPE, 4 passenger. This is our latest and current series and the same car that we are delivering new today costing over $5,000. We have never had one of this model to offer at this price that looks so much like new as this particular car does. Paint and upholstery show practically no wear. Cord tires are in excellent shape. Has one bumper and one extra tire. Mechanical condition is guaranteed by this company. We have priced this extremely low to move it at once. If you want a wonderful bargain in a Cadillac Coupe that we believe is as good as new, do not fail to see this automobile. Special for this sale, $3,750.

Cadillac Motor Car Co.,
2301 MICHIGAN-AV. CALUMET 4841.

D-O-R-T
O-ur Prices
R-educed to
T-en Sixty-eight
(Delivered in Chicago.)
$390 Down, Balance in 1 Year.

Do you know the name of a person interested in buying a car? Write his name and address on coupon below and drop in mail. Our representative will call on party and if they buy a car we will be obligated to you for your trouble.

E. & G. Motor Sales Co.,
117 E. GARFIELD-BLVD. [55TH-ST.]
ENGLEWOOD 613-614.
OPEN EVENINGS AND SUNDAYS.

The following person is interested in buying a car:
Name ....
Address ....
....
Signed ....
....

MAXWELL CHALMERS SALES COMPANY

The cars listed below have been specially priced for our Week Day Sale.

MAXWELL	
Maxwell 1916 Roadster	$200
Maxwell 1916 Touring	250
Maxwell 1918 Touring	400
CHALMERS	
Chalmers 1917 Touring	450
Chalmers 1919 Touring	950
Chalmers 1920 Touring	1,400
Chalmers 1921 Sedan	2,000
OTHER STANDARD MAKES.	
Chevrolet [490] Touring	325
Columbia 1920 Sport	900

AND NUMEROUS OTHERS.
Open Sundays and evenings.
Terms.
Maxwell-Chalmers Sales Company
2457 Michigan-av. Calumet 5836.

Buick Bargains

1920 7 pass., K 49, 4 new tires, new paint, thoroughly rebuilt and guaranteed.
1919, 7 pass., H 49. This car has cord tires, bumper, good paint, and mechanical condition guaranteed.
1919, 5 pass., H 45, newly painted and rebuilt, equipped with brand new tires.
1918, 3 pass. coupe, rebuilt and refinished, equipped with 4 new tires, guaranteed mechanically.
1917, 3 pass. cabriolet, rebuilt and refinished.
All these cars are sold on our liberal guarantee with one week's trial. If not as represented return the car and get your money.

SOUTH SIDE BUICK SALES CO.,
3900 GRAND-BLVD.
DOUGLAS 632.
OPEN EVENINGS AND SUNDAYS.

MERCER

Model 22-72 Mercer, 6 passenger touring, $900.
Model 22-73 Mercer special, 4 passenger sport, $3,000.
Model 22-72 Mercer roadster, $1,250.
Model 22-73 Mercer, 4 passenger, Victoria top, $1,900.
1916 Hudson cabriolet, $600.
Phianna town car, $2,500.
1921 Maibohm roadster, demonstrator $1,250.
1917 Stearns-Knight 5 passenger touring, $750.
THE SCHILLO MOTOR SALES CO., DISTRIBUTORS.
2317 S. Michigan-blvd. Calumet 4707.

USED CARS.
Different makes; all guaranteed and in A1 condition; cash, terms or trade.
West Side Oakland Sales,
4700 WASHINGTON-BLVD.

WE HAVE 3
1920 Chevrolets, Model 490 touring cars. No reasonable offer refused. 2051 Milwaukee-av.

Jordan—Oldsmobile.
NORTH SIDE DEALER.
5206 Broadway. Edge. 3212-13.

ALL USED CARS AT REAL BARGAIN prices this week; cash or time payments. NORTH SIDE MOTORS CO., HUDSON AND ESSEX DEALERS, 924 Sheridan-rd. Lake View 6901.

TAXICAB, 1920 ELCAR—FOR SALE IN ONE of city's largest Co.'s; will sell cheap for cash; consider terms; ready to work. For appointment call Lincoln 6184.

AUTOMOBILES—GASOLINE.

REBUILT PAIGE CARS or REPAIRED USED CARS

At the Same Cost.

No buyer of a Rebuilt Paige car is allowed to make a purchase until he satisfies himself as to the car's worth—just the same as we did when we took it in.

On each Rebuilt Paige car standing on our sales floor is a history card—it tells you who owned it—and all that has been done to it in order that we may make good our term "Rebuilt" instead of just repaired.

It means what it says—no traded in Paige car ever reaches our repair shop—we have a rebuilding department—larger than the average repair shop—and under the direct supervision of the management of our used car department, where every car is both rebuilt and refinished before offered for sale, and the same shop ticket—showing all work done—is left on it for your aid to buy intelligently.

In addition you can inquire of the original owner as to its use and service while in his possession.

Our competitors sometimes criticize this method, claiming "it can't be done without additional charges," so here is our offer to you:

COME IN—

Look over our stock—read the history card—check up with the owner—satisfy yourself, and then—look at the price tag.

You will find you pay no more for Rebuilt Paige cars than for repaired second hand cars purchased elsewhere—but you are making a purchase from as reliable a source as time, hard work, and money ever provided for the buyer.

GUARANTEE.

Every Paige car offered by us is Rebuilt and in A1 mechanical condition.

Every Paige salesman will tell you the truth—that's Bird-Sykes policy of more than eighteen years.

TERMS.

Term payments to responsible parties. We hold our own notes—save you brokerage charges—spare you publicity.

BIRD-SYKES CO.,
PAIGE DISTRIBUTORS,
2215 MICHIGAN-AV. CALUMET 6060.

Chevrolet 490

Almost new, finished in battleship gray, with Brewster green wheels and black fenders, five excellent tires and a $20 wheel lock. Has been run very little and the mechanical condition is guaranteed the same as new. This is one of the classiest Chevrolet cars on the street, specially priced at $495; $250 cash, balance terms to suit.

Chevrolet F. B.

touring. This is the current model roomy 5 passenger car that is so much in demand, equipped with five dandy tires, a $20 wheel lock, etc. It has been refinished and presents the appearance of new. Has our standard new car guarantee. Cost original purchasers about $1,500. Our price, $725; $325 cash, balance terms to suit.

LEWIS AUTO SALES
3109 W. 22d-st. Lawndale 455.
Open evenings and Sundays till 3.

JORDAN

NASH ROADSTER, 1919. Completely overhauled, refinished, and renickeled. Good tires and one extra. In general this car is above the ordinary and the price is right at $950.

CHANDLER COUPE, 1919. Mechanically this car could not be better and it is equipped with a good set of tires. This is a real high class coupe that will please you at $1,000.

Open Sundays.

Chicago Motor Car Co.,
USED CAR DIVISION.
2250 S. Michigan-av. Calumet 6070.

Oldsmobile BARGAINS.

1920 5 pass. sedan; paint, tires, in perfect condition ... $1,250
1920 4 pass. coupe, repainted, overhauled ... 1,150
1920 5 pass. touring, repainted and overhauled ... 775
1920 7 pass. touring, repainted and overhauled ... 1,150
1918 7 pass. touring, repainted, overhauled ... 600

OPEN EVENINGS AND SUNDAY.
W. V. FAUNCE MOTOR CO.,
2035 S. Michigan-av. Calumet 4229.

NEW LOW MARKS

Do you want a high grade car at a real saving? We have a Stephens Salient Six That looks and runs like new and carries a new car guarantee for $975. Terms can be arranged. 2051 Milwaukee-av.

CHEVROLET—490; PERFECT CONDITION; $200; Marmon limousine model 41; perfect condition; $800; can be seen at garage. 6051 Cottage Grove-av.

COUPE—3 PASS., PERFECT CONDITION, just the thing for doctor or salesman; biggest bargain in city. 3550 W. North-av.

$150 CASH, BAL. TERMS, TAKES 1920 Maxwell touring or roadster; also Dort '20 touring. Oakland 2791. 834 E. 43d-st.

AUTOMOBILES—GASOLINE.

THE QUESTION

Why do you see so many Oaklands on the streets and roads today?

THE ANSWER

People buy rebuilt OAKLANDS when they cannot afford a new one, for they get the same satisfactory transportation as a new Oakland. For a safe and economical BUY a REBUILT OAKLAND is hard to match. The prices are remarkable.

$200.00 TO $1,200.00

Come down and take a ride in a rebuilt Oakland.
Open evenings and Sundays.
Oakland Motor Car Co.,
2426-28 S. Michigan-av.
Calumet 5310.

TO TERMINATE BANK SALE

NEW 1921
COMET AUTOMOBILE
LIST PRICE DELIVERED IN CHICAGO, $2,525.00.
Windup Sale Price Delivered Chicago, $1,350
NO ADDITIONAL CHARGES

THIS IS A RARE OPPORTUNITY TO THOSE ABLE TO GET THEIR ORDER IN BEFORE SUPPLY RUNS OUT. A DEPOSIT WILL HOLD CAR FOR A REASONABLE LENGTH OF TIME.

READ THE FOLLOWING SPECIFICATIONS, THEN PRICE OTHER CARS WITH SAME UNITS. YOU WILL BE CONVINCED THAT THIS IS A VERY UNUSUAL AND RARE BARGAIN.

SPECIFICATIONS.
6 N. CONTINENTAL MOTOR [RED SEAL]
BORG & BECK CLUTCH.
COLUMBIA AXLES.
WAGNER IGNITION SYSTEM.
WILLARD RUBBER THREADED BAT.
GENUINE LEATHER UPHOLSTERY.
125 INCH WHEEL BASE.
33X4½ INCH CORD TIRES.
2427 CALUMET-AV.
PH. CALUMET 2603.
OPEN SUNDAYS AND EVENINGS.
NOTICE—FEW CUSTOM BUILT MODELS [SPORT] AT SIMILAR REDUCTIONS.

LOCOMOBILE CO.

Offers 3 cars at a bargain.
COME SEE THEM
1920 Haynes 4 pass.
1920 Mitchell 5 pass. Same as new.
1919 Studebaker 4 pass.
TERMS
LOCOMOBILE CO.
2415 MICHIGAN AVE.
Calumet 380.

FIVE BARGAINS

ELGIN, $825.
$325 DOWN, BALANCE $50 A MONTH. 1919, 5 pass.; in the pink of condition all the way through, newly painted, equipped with wire wheels, bumper, wheel lock, etc.

NASH, $1,275.
$475 DOWN, BALANCE $80 A MONTH. 5 pass., late 1920, like new all the way through, newly painted, equipped with $300 special top, also all other extras.

COLE, $475.
$200 DOWN, BALANCE $50 A MONTH. 7 pass., 1917, newly painted, in A1 shape, equipped with extra tire and bumper.

OLDS ROADSTER, $750.
$300 DOWN, BALANCE $50 A MONTH. In A1 shape, equipped with 2 extra tires, bumper, lock, etc. It's a late 1919 model.

OLDSMOBILE, $475.
$200 DOWN, BALANCE $30 A MONTH. 5 pass., 4 cyl., 1917, newly painted, in perfect mechanical shape; a good buy.

South Side Auto Sales,
1115 E. 63D-ST. HYDE PARK 2000.
Open evenings till 10. Sundays, 10-5.

CHEVROLET USED CAR BARGAINS.
We have a few demonstrators and used cars—all Chevrolets, 490 models, in excellent condition; for sale at very moderate prices; cash or easy terms.
If in the market for an inexpensive car that will give long service, look over these car bargains.
CHEVROLET MOTOR COMPANY.
2612 S. MICHIGAN-AV.
VICTORY 8282.
Open Nights and Sundays.

Western Motor Car Co.,
Stearns-Knight Dist.
USED CAR BARGAINS.
1921 Cadillac Roadster; car is new; 6 cord tires ... $2,800
1920 Stearns-Knight sedan ... 2,600
1920 Haynes, Model 45; 5 cord tires ... 1,600
1921 Stearns-Knight touring ... 1,900
1917 Pathfinder Sedan—4 tires, wire wheels ... 1,050
1921 Overland Sedan ... 675
CASH OR TIME PAYMENTS.
2431 Michigan. Calumet 100

PAIGE.
1920 7 pass. Paige touring car, first class condition throughout, $1,500.
1920 5 pass. Paige touring, newly painted, $1,000.
1919 5 pass. Paige touring, newly painted, new top and new tires; $1,000.
1917 7 pass. Paige touring, $500.
CHAS. LANGE & BROS. CO.,
BUICK DISTRIBUTORS,
2623-27 Milwaukee-av. Spaulding 234.
Open eves. and Sundays. Terms or cash.

Racer—Disbrow Special.
Aluminum body and fenders; body covered with high grade leather; car guaranteed in every way. Cost $6,000 to build. Built with high grade standard units and parts. No chance to go wrong. $1,500 worth of additional units and parts go with car.
The prettiest looking job on the market. Owner seeks sufficient funds to proceed with education; will sacrifice; $2,950.
OPEN EVENINGS AND SUNDAY.
2019 S. Michigan-av. Calumet 196.

HIGH GRADE SLIGHTLY USED CARS.
1920 Haynes Coupe, Model C-45.
1920 Franklin Sedan, like new.
1921 Hup touring car, like new.
1920 Franklin touring car.
GEORGE MARQUETTE MOTOR SALES CO., 5971 Ridge-av. Sheldrake 3545 or 3790.

TAXICABS—10 TAXICABS, TOWN CARS, and limousines, in splendid running order; $250 each. Emery Motor Livery Co., 3993 Grand-blvd. Kenwood 4760.

AUTOS TO RENT AND WANTED.

MAN—WITH FORD CAR WANTS WORK, anything. Call Vincennes 3638.

5 PASS. TOURING CAR FOR HIRE BY THE hour or trip. Owner drives. Linc. 5928.

AUTOMOBILES—GASOLINE.

ALLEN—1918 TOUR., $275 CASH OR TIME. 3415 Madison-st.

APPERSON—1919, ANNIVERSARY MODEL, wire wheels; just repainted, renickled; no prettier car on road; $1,650. Ph. Lake View 8532, evenings. Lake View 5183.

BRISCOE TOUR., 1920, $650.
Same as current model. Excellent condition. The price of this car will sell it quick. See today!
THOMAS J. HAY, INC.,
2521 Mich.-av. Victory 8200.

BRISCOE—1919 TOURING, REFINISHED; A bargain at $340. 2323 Michigan-av. Calumet 6420.

BRISCOE CARS—NEW, $1,180, CASH OR terms. Accept trades. 4407 W. Madison.

BUICK ROADSTER, 1920.
1st class mechanical condition; throttled down to 1 mile an hour in high speed; paint, top, upholstery good; spare tire; price $950; cash or terms.
HUDSON MOTOR CO. of ILL.
1615 S. MICHIGAN-AV. CALUMET 6909.
OPEN EVENINGS.

BUICK—TOURING, 5 PASS., 3 WEEKS OLD; extra tire, 2 bumpers, Gabrill snubbers and other extras; conditions make immediate sale necessary. Car with extras cost $1,745. Will sell for $1,575. If you intend buying a new car, this is your opportuntiy to save money. Car can be seen and demonstrated by calling owner on telephone. JOHN L. LITTLE JR. Hyde Park 2590.

BUICK ROADSTER.
Model H-44 light 6, perfect in every way; first offer $750.
MARQUARD & O'CONNELL, INC.,
4628 Washington-blvd. Columbus 130.

BUICK COUPE.
Late model; perfect condition; will sacrifice. $725. 4920 Sheridan-rd. Sunnyside 100.

BUICK—LATE '18 TOURING, E-45, CONDITION and finish like new. California summer and winter top; bargain; $725, terms or trade. 6905 S. State-st.

BUICK—1918 TOUR., ALL OVERHAULED and refinished, one of the best running Buicks on the street; all good tires; rare bargain at $525. 5351 S. Ashland.

BUICK — D-45, IN BEST OF SHAPE, BOTH mechanically and paint; can be had for $325 down and $32.50 per mo. for 10 mos. 4816 Broadway. Sunnyside 126.

BUICK—1918, E 45; 5 PASS., NEW TOP and paint; completely overhauled month ago; for own use, but am forced to sell; 5 good tires, only $685. Ph. Irving 4645.

BUICK—TOURING 1918; NEWLY PAINTED, with new top; mechanically perfect; runs and looks like new; for quick sale, $750. 823 E. 47th-st. Oakland 2233.

BUICKS—1920, '19, '18 AND '16, TOURings and coupe; $250 cash, bal. easy terms. Oakland 2791. 834 E. 43d-st.

BUICK — 4, 1918, 5 PASS.; FINE COND., $350; 5 new cord tires, spotlight, bumper, motometer. 3104 Madison-st., 1st flat.

BUICK—ROADSTER, 1919; A SNAP, $650, cash or time. Open evenings. 3415 Madison-st.

BUICK—COUPE; LATE '19; RUN 8,500 MI. In perf. cond.; original paint; 5 new tires. 5060 Broadway. Sunnyside 2132.

BUICK — ROADSTER, 1920; RUNS LIKE new; must sell at once. Make offer. 6820 Stony Island-av.

BUICK—5 PASSENGER TOURING; GOOD running condition. Extras. For quick sale, $190. Kildare 3086J.

BUICK—COUPE; PERFECT CONDITION; 5 cord tires; must sell at once; $550; make offer. Central 6398.

BUICK—1917 MODEL; D-35; 5 PASS.; GOOD condition; 1 spare tire; best bargain in city; $350. Phone Normal 1125.

BUICK—1920, SEDAN; LIKE NEW; ACcessories; $1,850. Ph. Chicago Heights 509

BUICK — 1921, 5 PASSENGER; 2,500 miles; $1,250. Drexel 6098.

BUICK—COUPE, PERFECT MECH. COND., 5 good cord tires. Call GRAY. Edge. 6700.

BUICK—7 PASSENGER, MODEL E-49; A1 condition; will sacrifice. 2312 Calumet-av.

CADILLAC TOURING,
ONLY $1,085.
It is not very often that an opportunity like this presents itself; just think of an eight cylinder Cadillac touring, seating 5 or 7 people, being offered for this exceptionally low price; will give a written guarantee on this car and make terms to suit the purchaser's pocketbook, or take car as part payment.
No extra charge on this car if purchased on time.
JOSEPH G. GLASER.
Open Sunday and Evenings.
1444-48 S. Michigan-av. Calumet 4214.

CADILLAC BARGAINS.
Three of the most remarkable bargains in Cadillac touring cars ever offered in Chicago: 1 Type 57, 1918; 1 Type 57, 1919, and 1 current model type 59, that cannot be told from a new car. You should see these before buying any car. We also carry a full line of closed Cadillacs at very low prices. DIXON MOTOR CORP., 2448 Michigan-av. Victory 4184.

CADILLAC — TOURING CAR IN ABSOlutely perfect condition; 5 perfect cord tires and a lot of extras. This is unquestionably the greatest bargains at which a Cadillac has been offered. A new car guarantee covers this automobile. $400 cash, balance $50 per mo.
GARFIELD MOTOR SALES CO.,
S. E. Cor. 55th and Wabash.
Englewood 27.

CADILLAC.
Limousine Landaulet, model 57, newly painted, in mechanically A-1 condition, equipped with Westinghouse shock absorbers, seat covers; bargain for cash; no dealers. Phone Sheldrake 4176.

CADILLAC—1919, TYPE M-57, TOURING car. This car is in excellent mechanical condition; excellent paint, top and new cord tires all around; driven less than 15,000 miles; 2 good extra tires; price $1,600; cash only. Winston Motor Co., 212 Scott-st., Joliet, Ill. Phone 2907.

CADILLAC TOURING.
Model 57, late 1918, perfect in every way, $1,650; terms.
MARQUARD & O'CONNELL,
4628 Washington-blvd. Columbus 130.

CADILLAC—57, 7 PASSENGER, MOTOR A1, perfect in every way, excepting paint; quick sale, $1,400; goes to the paint shop Monday if not sold; all cord tires. MOON AGENCY, 106 W. 55th. Kenwood 938.

CADILLAC.
1921, 5 pass. sedan, complete equipment, 6 tires, perfect condition throughout. A real bargain. 3843 Grand-blvd. Douglas 3400.

CADILLAC—SPORT 4 PASS. 57. BEAUTIfully dolled, new paint, disteel wheels, 5 cord tires, Biflex bumpers, windshield wings, alumite system, nickel radiator; an elegant car. Ph. Sunnyside 110.

CADILLAC — NEW, 1921, 4 PASSENGER, shock absorbers, windshield wings, tonneau dust covers, aluminum step plates, etc.; mileage, 5,400 mi.; guaranteed perfect. Ph. Lincoln 1808.

CADILLAC 55—MOTOR EXCELLENT CONdition; tires and paint good; no reasonable offer refused. Phone Midway 2899. 6416 Stony Island-av.

CADILLAC PHAETON.
MODEL 55; LIKE NEW; $1,200.
DORCHESTER 761.

CADILLAC — 8 5 PASS. SEDAN, IN GOOD condition; will sell at a sacrifice, $900. 6820 Stony Island-av.

CADILLAC—55; 7 PASS. TOUR., MECH. perf.; 6 cord tires; $1,100. Englwd. 2191.

CASE—COUPE; 1920; OVERHAULED, REpainted; new seat covers; looks like new; bargain. 2027 Michigan-av., Calumet 2080.

CASE TOURING—19-N; DRIVEN ONLY 600 miles; must sell at once. Midway 4368.

CHALMERS—TOURING, A1 MECH. COND., good tires and paint; $200; trade or terms. 6131 Cottage Grove.

CHALMERS—3 PASS. COUPE; FINE COND.; $485. 1337 N. Clark-st.

CHANDLER — LATE MODEL CHUMMY; mech. cond. guaranteed; new cord tires; prf. paint, wire wheels, snubbers, lock, wings, other extras; $750 or best offer; need cash. Harrison 7451 or Sunnyside 633.

CHANDLER SPORT — 1920, MOTOR PERfect; a beautiful car; new cord tires; this car must be seen to be appreciated. Priced at only $985; terms or trade; open evenings. 5107 N. Clark.

CHANDLER — 1920, SEDAN, RUN LESS than 4,000 mi.; perfect every way; bargain or roadster in trade; terms if desired. O. & W., 106 W. 55th-st. Kenwood 968.

CHANDLERS—WE HAVE A FEW REBUILT and refinished cars including sedans and coupes. THOS. J. HAY, INC., Chandler Dist., 2521 Mich.-av., Victory 8200.

CHANDLER—CHUMMY, 1920; NEW TIRES; A1 condition. 3460 Ogden-av. Lawndale 960.

CHANDLER TOURING CAR—ALMOST NEW; a special guarantee on this car, $900; cord tires. Ph. Irving 2033.

CHANDLER—SEDAN, 1916, GOOD CONDItion; must be sold at once. Sunnyside 7759.

CHANDLER—CHUMY, LATE MODEL; WONderful cond., $490. 4407 W. Madison-st.

Chevrolet Sedan
YOUR OWN TERMS.
Late 1920 model; seat covers, bumper, side lights, spare tire; excellent condition ... $575
Open Evenings and Sunday.
OVERLAND MOTOR CO.,
2419 Michigan-av.

CHEVROLET, $175.
This car is mechanically o. k.; has several years good service in it; very low upkeep; good tires. 2051 Milwaukee-av.

CHEVROLET SEDAN.
Chevrolet Sedan, in good condition; will sell cheap for cash. 2328 MICHIGAN-AV.

CHEVROLET TOUR., $250.
Late model 490 car; winter top; terms. 6232 Cottage. Fairfax 2840.

CHEVROLET — BABY GRAND TOUR.; roomy, comfortable car. Equal to new. Must sell. Ravenswood 6195.

CHEVROLET — TOUR., LATE MODEL, cheap. Lake View 7575.

CHEVROLET—LATE MODEL, NEW PAINT, bargain, $250. 4407 W. Madison-st.

AUTOMOBILES—GASOLINE.

COLE — MY 7 PASSENGER 8, LATE MODel; tip top shape, with both winter and summer tops; no reasonable offer refused. 4618 Indiana-av. Tel. Drexel 7618.

COLE—ROADSTER; NORTHWAY MOTOR; perf.; snap, $235. 1337 N. Clark-st.

DAVIS SPORT—LATE 1920; DISC WHEELS; 5 cord tires; 7R Continental motor; $1,075. 4710 Cottage Gr. Ph. Oak. 937.

DIXIE FLYER—SEDAN, 1920; GOOD TIRES, mech. cond. o. k.; barg. 820 W. 59th-st.

DODGES, 1920 AND 1921.
Why wait for a new car when you can get these at a big saving?
1921 tour., perfect; many extras ... $795
1920 tour., cord tires, etc. ... 725
1920 tour., like new ... 685
HANNION AUTO SALES, 5351 S. Ashland. Chandler Agency.

DODGE—1919 TOURING, EXCELLENT CONdition; 5 good tires, paint, top, curtains, like new, spot light, theft lock; $650; leaving town. Main 950.

DODGE BROTHERS MOTOR CARS.
We have a few good used cars. Rebuilt and refinished. Bargains. DASHIELL MOTOR CO., 2412 Mich.-av., Calumet 7300.

DODGE—1921 TOUR.; RUN VERY LITTLE; looks like new; will sacrifice; $900. 4335 W. Madison-st.

DODGE — TOURING CAR, LATE MODEL A. T. price $425, cash or time. 3415 Madison-st.

DODGE—TOUR., 1918; $350. 5 CORD TIRES, elegant running cond., open. evens. 2560 S. Halsted, opp. 26th.

DODGE—1920 ROADSTER; WIRE WHEELS and winter sides; A1 condition; bargain, $575. 106 W. 55th-st.

DODGE—LATE 1919, 5 PASS., USED VERY little, 5 good tires; sacrifice for $585. Ph. Irving 315.

DODGE—1921 ROADSTER, CORD TIRES. Perf. 4701 W. Madison-st.

DODGE—'19 SEDAN. LIKE NEW. SLIP covers. 4701 W. Madison-st.

DODGE—1917; LOOKS LIKE NEW; ENGINE excell. cond.; barg. Engle. 3418.

DODGE SEDAN—1920; 4 DOORS, 5 CORD tires, 2 bumpers; like new. 6807 S. Halsted.

DODGE TOUR.—1918; GOOD RUNNING CONdition, cheap. 1547 W. 46th-st. Yards 7125.

DODGE—TOUR., 1918, A1 SHAPE; A BARgian at $395. 1623 S. Wabash. Ph. Cal. 241.

DODGE SEDAN—'18, NEW PAINT; RARE bargain; terms. 4407 W. Madison-st.

DODGE—TOURING, 1919, GOOD CONDItion; bargain; $385. 5533 S. State-st.

DORT.
Deferred payments or trades. J. WEINSTEIN, 1108-16 S. Kedzie-av., Nevada 818-2219.

DORT—USED CAR VALUES.
LOUIS GEYLER CO.,
2500 Michigan-av. Victory 7800.

ELCAR—TAXI, 1921; RUN 14,000 MILES; Pitts, meter; will sacrifice; established and reliable Co. Rockwell 3030.

ESSEX, 1919
$595.00
Light 5 passenger, 4 cylinder; in excellent condition; reduced from $985. Studebaker Sales Co. of Chicago, 2030 Michigan-av.

ESSEX SEDAN.
Late 1920 model 6A, perf. mech. cond.; cannot be told from new; big bargain; $1,600; terms arranged; small car accepted in trade the same as cash. 6058 Cottage Grove.

ESSEX—1920; PERFECT SHAPE; BUMPER, spotlight, and many extras; 5 good tires. See this bargain. 5145 Broadway. Call Sunny. 1680.

ESSEX — 1919 TOURING; REFINISHED; good tires; $790. 2323 Michigan-av. Calumet 6420.

ESSEX—TOURING, LIKE NEW, 1920; BARgain, $600. 1924 W. Madison-st.

FIAT—BABY 4 CHASSIS; BIG SNAP, $385. KING. 1337 N. Clark-st.

FORDS

60 CARS
AT AUCTION
Saturday, Sept. 3, at 2 P. M.
To the Highest Bidder.
ON VACANT LOT.
12TH-ST. AND S. OAKLEY-BLVD.
ALL TYPES
PLEASURE CARS AND TRUCKS.
At Your Own Price.
CASH OR TERMS.
Cash Deposit or Certified Check with each purchase. Inspection Friday and Sat. a. m.
Samuel L. Winternitz & Co.,
Expert Commercial Auctioneers.

FORD

CHASSIS WITH A
UNIVERSAL BODY
Gives you the class and comfort of a high grade car at a low price and Ford economy. See these new models before buying or trading. Small cash payment and easy terms to those who furnish highest references.
K. N. HOPKINS,
1120 S. Michigan-av. Harrison 2253.

FORD—COUPE, 1920—
Wheel lock, Honeycomb radiator; 5 good tires, paint like new, must sacrifice. 2275 Milwaukee-av.

FORD ROADSTER,
With salesmen's body, in good condition; price $225. 647 Diversey-pkwy. Linc. 3940

FORD SEDAN—1920; BUMPERS, LOCK, seat covers, etc.; fine mechanically; excel. paint and tires; must sell this week. Sheldrake 1564.

FORD TOUR., $325.
Very late 1920, elec. lights, starter, extras; terms. 6232 Cottage Grove. Fairfax 2840.

FORD—1919 TOUR; GOOD COND., 4 NEW tires, $225. Call between 9 and 5. T. A. GUMM CO., 3933 Broadway. Graceland 8578.

FORD—TOURING, LATE 1920, NEW TOP, demi. rims, wheel lock, upholstery like new; best offer takes it. 2275 Milwaukee-av.

FORD—SEDAN, LATE 1920, LIKE NEW; full equipment; I must sell today. 2275 Milwaukee-av.

FORD—ROADSTER, 1920; STARTER AND demountable rims; looks like new; $300. 4335 W. Madison-st.

FORD—TOURING, 1919, EXCELLENT MEchanical condition; cash or terms. 6047 Cottage Grove.

FORD—LATE '20 SEDAN; CAN'T TELL from new; all extras; best barg. in Chi.; $565; terms or trade. 6905 S. State-st.

FORD — LATE '20 TOUR., MECH. PERF., dem. rims, fine tires, bargain, $325, terms or trade. 6905 S. State-st.

FORD — TOUR., 1919, GOOD MECHANICAL shape; a real bargain, $200, 4335 W. Madison-st.

FORD—SEDAN, 1920, IN VERY GOOD condition. Austin 8074, bet. 2 and 4 p. m.

FORD—TOUR., $365; PERF. COND.; STARTer, dem. rims, like new; $150 cash, bal. 10 mo. Act quick. 3431 Irving Park-blvd.

FORD TAXICAB, EXCELLENT CONDITION; terms. Evenings till 9, Sun. till 1. 1466 S. Michigan-av.

FORD—TOUR., 1920, BUMPER, SPEEDOMeter, wheel lock, spare tire, dem. rims. 5056 Broadway. Sunnyside 374.

FORD — TOUR.; A1 COND.; DEM. RIMS; large wheel and lock; 5 tires; must sell. 2275 Milwaukee-av.

FORD—COUPE, 1918, STARTER; GOOD mech. cond.; like new; leaving city; $350. Beverly 2232.

FORD—COUPE, 1920, STARTER, 5 WIRE wheels, cord tires, many extras; $475. Cash or terms. Open eves. 2560 S. Halsted.

FORD—TOUR., 1920, STARTER, DEM. RIMS, exc. running cond.; $350, cash or terms. Open eves. till 10. 2560 S. Halsted.

FORD—TOUR., $200; PERF. COND.; DEM. rims, bumper, shock absorbers; $100 down. 3431 Irving Park-blvd.

FORD—TOURING, 1918; $200; BIG BARgain; cash or terms; open evenings till 10. 2560 S. Halsted, opp. 26th-st.

FORD SEDAN—1921; BRAND NEW; RUN 50 miles; very cheap; cash or time. 3415 Madison-st.

FORD—1920 TOURING CAR; PERFECT; $235; cash or time. 3415 Madison-st.

FORD SEDAN—1920; FIRST CLASS SHAPE; a real bargain; open eve. 6807 S. Halsted.

FORD COUPE—LATE 1920, LIKE NEW; EXtras; open eve.; terms. 6807 S. Halsted.

FORD TOUR.—1921, DEM. R.; LIKE NEW; must sell. Open eve. 6807 S. Halsted.

FORD—TOURING, 1918. FINE CONDITION. best offer. 2411 Milwaukee.

FORD—COUPE; NEW PAINT; SNAP, $275. CONLEY, 1337 N. Clark-st.

FORD — 1919, TOURING, $220; LIKE NEW. Open evenings. 1741 Madison-st.

FORD TOURING—1921; ALMOST NEW; guaranteed; extra terms. 2411 Milwaukee.

FORD—SEDAN, 1921, LARGE WHEELS, 5 tires, nice condition. 2411 Milwaukee.

FORD RACER — WIRE WHEELS A1 CONdition; bargain. 1920 Wabash-av.

FORD — SEDAN, 1920; GOOD AS NEW; bargain for cash. Ph. Prospect 8994.

FORD—ROADSTER, 1921, BIG BARGAIN, $225, cash or time. 3415 Madison-st.

FORD—COUPE, LATE 1920, LIKE NEW, extras; terms. 2411 Milwaukee.

FORD — TOUR., '20, MOTOR A1 COND.; sell today, $150. 6905 S. State-st.

FORD—SEDAN, '21; A1 COND.; MANY EXtras. Barg. Devine. Normal 2453.

FORD SEDAN—5 WIRE WHEELS; LOTS OF extras; bargain, $400. 1924 W. Madison.

FORD—1921 SEDAN, LIKE NEW. 4701 W. Madison-st.

FORD—COUPE, LATE MODEL, BARGAIN; must sell. 4407 W. Madison-st.

FORD TOUR.—1921, O. K. COND.; GUARanteed. Will sacrifice. 4407 W. Madison.

FORD RUNABOUT—1918, LITTE SHABBY; perf. run. cond., $150. 4407 W. Madison.

FORD — TOURING; $150; BARGAIN FOR some one. 1924 W. Madison.

AUTOMOBILES—GASOLINE.

FORDS

CLEARANCE SALE
THURSDAY, FRIDAY, SATURDAY, AND SUNDAY.
AT PRICES YOU WILL BUY

10 SEDANS
1919 to 1921 Models.
5 of these cars have been repainted and refinished and are wonderful bargains.
Prices from $475 to $650.

7 COUPES
4 of these cars have been refinished and have wire wheels and many extras.
Prices from $425 to $575.

9 TOURINGS
Two 1921 models. Starter and demountable rims. Like new. Five 1920 models, repainted and in very good condition. Extras.
Prices from $325 to $425.

6 ROADSTERS
With and without starter. 1918 to 1921 models.
From $125 to $350.

All Cars Fully Equipped.
Used trucks at bargain prices.
ALL CARS GUARANTEED AS REPRESENTED.
Cash, Trade, or Terms.
USED CAR DEPT.
Authorized Ford Dealers
1736 S. Michigan.
Open Evenings and Sundays.

FORD CARS

TERMS IF DESIRED
To All—In or Out of Town.
If you are looking for a real USED FORD car, in excellent condition, one that has been gone over in the best equipped USED FORD SERVICE STATION in the West and sold with a written guarantee backed by CHICAGO'S OLDEST USED FORD DEALERS.
SEE US FIRST.

FORD TOURING CARS.
1919 Starter Block, Dem. Rims ... $290
1917 Dem. Rims, Hassler Shock Abs., Speedometer, Clock, Lock, Extra New Tire, Spotlight, etc. ... 295
1917 Dandy Motor, New Top ... 245
1917 Ask for Our Special Bargain ... 235

FORD SEDANS.
1921 Six Weeks Old, Like New ... $685
1920 Starter, Dem. Rims, Bumpers, Speedometer, Shock Abs., etc. ... 565
1920 Looks and Runs Like New ... 565

FORD ROADSTERS.
1920 A late '20 in Fine Condition ... $325
1917 Dem. Rims, Shock Abs., Lock ... 265
1920 Starter, etc. Our Bargain ... 315

FORD TRUCKS.
1921 With Dandy Large Express Body ... $595
1921 With Stake Express Body. This Truck is Only 30 Days Old ... 615
1920 With Full Panel Body ... 485

FORDS—MISCELLANEOUS.
1920 Coupe Starter, Dem. Rims, etc. ... $485
1918 Coupe in Very Fine Condition ... 365
1917 Special Built Speedster With Disteel Wheels, Top, etc. ... 375
1918 Special Built Four Passenger Speedster, Cost $2,400. Our Price 575
1918 Taxi With Dem Rims. Bargain ... 285

Chicago Ford Exchange,
1450 S. Michigan-av. Cal. 88.
Open Evenings till 9 o'clock.

FORDS TO RENT BY THE WEEK, $40.

FORD—TOURING, LIMOUSINE TOP, MANY exarts; private. 2721 Gladys-av.

FORD—NEW YELLOW TAXICAB. SUMMERS. 240 E. 35th-st.

FORD — SEDAN BODY, 2 MONTHS OLD. 933 E. 43d-st. Kenwood 3684.

FORD SEDAN—5 WIRE WHEELS; LOTS OR extras; bargain; $400. 1924 W. Madison.

Franklin—Marmon Hupp.
North Side dealers. George Marquette Motor Sales So., 5971 Ridge-av., at Clark. Sheldrake 3545 and 3790.

HANDLEY-KNIGHT.
Price is now reduced. Immediate delivery.
NORTH AVENUE MOTOR SALES CO.,
3309 W. North-av. Albany 483.

HAYNES 1920
4 pass., Sport, model 45; good repaint job, Brewster green with gold striping; tires practically new; completely overhauled. This car is a real buy and looks like new.
Triangle Motors, Inc.,
2229 Michigan-av. Calumet 6813.

HAYNES—1921 SEDAN.
Must sell latest type 47-B 5 pass. brougham, almost new; car is special and has $500 in equip.; will take almost ½ cost. Belmont 7051. 2320 N. Kedzie.

HAYNES TOURING, $575.
5 passenger, A1 condition. Do not fail to see this car before making your choice.
THOMAS J. HAY, INC.,
2521 Mich.-av. Victory 8200.

HAYNES — 37 TOURING; MECHANICALly perfect; upholstery and paint like new; will sacrifice for $800 or take Ford in trade. 823 E. 47th-st. Oakland 2233.

HAYNES—TOUR CAR, IN A1 MECH. COND. Late '17 model; cash or terms. Ph. Drexel 3363. 4105 Cottage Grove.

HAYNES—FAMOUS MOD. 37 TOUR. GIVEN away, $485. 1337 N. Clark-st.

HAYNES—4 PASS. COUPE; FINE MOTOR; $285. 1337 N. Clark-st.

HUDSON TOURING, 1920.
A1 mechanical condition; refinished a dark Hudson blue; tires, etc., very good; will sell at a reasonable price; trade considered; cash or terms.
HUDSON MOTOR CO. of ILL.
1615 S. MICHIGAN-AV. CALUMET 6909.
OPEN EVENINGS.

HUDSON — 6-40 LIMOUSINE, A1 MECH. cond.; must sell immediately; no reasonable offer refused. Call between 5 and 7. White's Garage, 330 S. Lincoln-st.

HUDSON — LIMOUSINE TAXICAB, 1918 model; A1 condition; classy car for taxi or private use; cheap for quick sale. Illinois Surgical Co., 212 W. Madison-st.

HUDSON—1921 SPORT, LIKE NEW; WILL sac., $1,475. 4710 Cottage Gr. Oak. 937.

HUDSON 6-40—A1 MECH. COND.; $325 takes it. 4510 Cottage Grove-av.

HUPMOBILE.
Will sacrifice $100 on brand new car; never run; conditions compel me to take this loss. Address Y 90, Tribune.

HUPMOBILE—1918, 5 PASS., JUST OVERhauled, good tires, good paint; bargain. GRAY. Edgewater 6700.

HUPMOBILE—IMMEDIATE DEL. YOUR car in trade. 3460 Ogden-av. Lawndale 960.

HUPMOBILE—1919, TOURING; A1 CONDItion; new tires; bargain, $700. 4645 Madison-st. Columbus 6900.

HUPMOBILE — 5 PASS., CORD TIRES, ONE new spare. This car is in extra fine shape; sacrifice $800. Buckingham 544.

HUPMOBILE — TOURING, 1919, IN FAIR condition; needs new tires; will sacrifice, $485. 6820 Stony Island-av.

HUPMOBILE—'21 TOUR.; DRIVEN 1,000 miles. 4701 W. Madison.

HUPMOBILE—'18 TOUR.; PERF. COND. 4701 W. Madison-st.

HUP.—1919, PERF. MECH.; NEW TIRES; good paint; sacrifice; $650. Ph. Oakl. 70.

JACKSON 8 — FIRST CLASS CONDITION; cheap for cash; can be seen any time. Lincoln 8097.

JORDAN COUPE, 1919
Model; good mechanical condition; tires like new. Fully equipped, with two Biflex bumpers; complete set of tools, etc. A wonderful looking car. For quick sale, $1,300.
OPEN EVENINGS AND SUNDAY.
PONCHER SALES CO.,
2019 S. Michigan-av. Calumet 196.

JORDAN 1920
6 passenger touring; A1 condition; just like new. Will sell reasonable. 647 Diversey-pkwy. Tel. Lincoln 3940.

JORDAN—1921, 5 PASSENGER, TOURING; A1 condition; new tires; bargain, $1,200. 4645 Madison-st. Columbus 6900.

JORDAN — TOURING; VERY GOOD CONDItion; bargain; $750. 1924 W. Madison.

KISSEL—7 PASS. TOURING, MODEL 6-42; overhauled; excellent paint, gray in color; nearly new tires; cash or terms; $700.
KISSEL USED CAR DEPT.,
30 E. 26th-st. Victory 8333.

KISSEL KAR—1919; SAME AS A NEW CAR; will sell very cheap; cash, time, or trade. 3415 Madison-st.

KISSEL—MUST SELL 1920 5 PASSENGER. Phone Carroll, Canal 3389.

LIBERTY—SPORT MODEL, REPAINTED, overhauled, seat covers; $900.
McSHANE & HILL,
2458 S. Michigan-av. Victory 3640.

LOCOMOBILE
7 pass. touring, serial No. 12023, in new condition; business reverses compel me to sell. Will sacrifice for $2,800. Address M T 205, Tribune.

LOCOMOBILE—48, 7 PASS., 1917, IN PERfect condition; will sacrifice for $1,600. 840 W. 63d-st.

McFARLAN 6,
7 pass. tour.; fine condition; fully equipped; 5 good cord tires; will take $450 for quick sale. 4920 Sheridan-rd. Sunnyside 100.

AUTOMOBILES—GASOLINE.

MARMON.
Marmon renewed and guaranteed cars are in greater demand than ever and are by far much better value than new cars at the same price. They all have the Marmon distinctive style, wonderful riding qualities, and economy.
We have a 1920 Marmon 34, 7 pass. touring, equipped with cord tires, bumper, and 5 wire wheels, has been repainted, and is in exceptionally fine condition; having all of the 1922 improvements. Car carries standard new car warranty.
Open Evenings and Sunday.
THE MARMON CHICAGO COMPANY, INC.,
2230 Michigan-av. Calumet 5800.

MARMON, 1922, $3,550.
New, driven 800 miles; consider car in trade. Phone Edgewater 4766.

MARMON—1920 7 PASS. LIKE NEW; 5 new cord tires. Columbus 2622.

MAXWELL—SEDAN, IN GOOD SHAPE; WE will guarantee same for 60 days; $225 down and $22.50 per mo. for 10 months. 4816 Broadway. Sunnyside 126.

MAXWELL — TOURING, 1917; A LIGHT, econ. car; overhauled and repainted; for quick sale, $275. 823 E. 47th-st. Oakland 2233.

MAXWELL—1920 TOUR.; SOME BARGAIN. $485. 1337 N. Clark-st.

MAXEWELL—TOURING, 1918, NEW CORD tires; A1 cond.; only $250. 1741 Madison.

MAXWELL—1920 TOUR.; CAR GOOD COND.; will demonstrate. Mid. 3334.

MERCEDES — CHASSIS, LATEST MODEL, driven ten miles; remarkable bargain. Address A 376, Tribune.

MERCER—A1 MEC. CONDITION, MAROON, equipped with 4 or 2 pair Westinghouse shock absorbers, 7 cord tires, and many equipments; previously driven by exp. chauffeur; must sacrifice at once; no dealers. Cash ... $1,700
Victory 7824.

MERCER—4 PASS. SPORT; 6 CORD TIRES; repainted, renickeled, comp. overhauled; must sell; $1,350. Globe Laundry Garage, rear 222 S. Morgan.

MITCHELL 1920 TOURING.
Splendid condition throughout. Two bumpers, wings, motometer, searchlight, five tires, three new cords; driven only 5,800 miles; insured until Sept., 1923; demonstration. Phone Evanston 7484 for appointment.

MITCHELL — 1921; RUN 1,900 MILES; small down payment, balance $50 monthly, including interest, fire and theft insurance. CAMPBELL, Austin 146.

MITCHELL—1919, 5 PASS.; WEST. SHOCK absorbers, 2 bumpers, 6 cord tires. Owner, Stewart 8359 or address A 398, Tribune.

MITCHELL—1919, 6 CYL., 5 PASS., JUST overhauled; Perry lock. 255 N. Fairfield. West 3902.

MITCHELL — 1919 TOUR., LIKE NEW; painted, seat covers; $675. Belmont 7557.

MITCHEL—TOURING, 1918, FOR SALE; $350. Stewart 6285. 6923 Loomis-st.

MOLINE KNIGHT—ROADSTER; 6 WIRE wheels and new tires. Owner requires larger car. MR. ROBINSON, 1210 E. 63d-st. Dorchester 8900.

MONROE—1920, 5 PASSENGER, $550; CASH or terms; open eves. 1741 Madison-st.

MOON—TOUR., LATE 1920, LIKE NEW, 6 cord tires, wire wheels, bumpers, and other extras; very cheap; cash, terms or trade. 2560 S. Halsted, opp. 26th.

MOON — 1920 TOUR., A1 COND.; NEW paint; must be seen to be appreciated; priv. owner; $1,000. CHAS. S. SWEENEY, 3556 Wilton-av. Lake View 3984.

MOON—FOR SALE—GOOD COND., SELLING cheap. P. H. Karger, 1909 Argyle-st.

NASH SPORT MODEL
This 1920 car is unquestionably one of the safest buys on the market. It is rebuilt, repainted, new tires, has white wire wheels, with extras, such as bumper, wire wheel, and tire, lock, etc. It has a very fine appearance and should interest you at $1,200.
REO MOTOR CAR CO.,
2501 Michigan-av. Cal. 6650.

NASH—RDST., 19, RUNS AND LOOKS LIKE new, cord tires, extras; must sell for best offer. Ken. 9729. Mrs. Brash.

NASH—1920, 5 PASS., A1 CONDITION; 5 cord tires, spotlight, bumpers, locks. Dearborn 1486. Austin 6871.

NATIONAL SEXTETTE.
1920 model, equipped with front and rear bumpers, windshield wings, Colonial motometer, cord tires. Finished in royal blue with cream wheels. Just overhauled by us. $200 less than can be bought elsewhere. Our low price is $1,900.
Triangle Motors, Inc.,
2229 Michigan-av. Calumet 6813.

OAKLAND SEDAN, $985.
1920, late model. Cannot be told from present model. Owner needed larger car. Unusually good value.
THOMAS J. HAY, INC.,
2521 Michigan-av. Victory 8200.

OAKLAND—TOURING, LATE MODEL. SEE and ride in this car; then you will appreciate a great sacrifice. This car positively is as good as new. $300 down, balance $50 per month. GARFIELD MOTOR SALES COMPANY, S. E. Corner 55th and Wabash. Phone Englewood 27.

OAKLAND—1921, TOUR.; CAN'T BE TOLD from new; must sell for cash. 4335 W. Madison-st.

OAKLAND — TOURING; GOOD CONDITION throughout; many extras; $350. Phone Lawndale 9652.

OAKLAND—1921, SEDAN; LOOKS LIKE new; will sacrifice; must have immediate action; $1,150. 4335 W. Madison-st.

OAKLAND TOUR.—1919, 5 PASS., GOOD paint, mech. perfect; must sacrifice; $340. 2212 W. Van Buren-st.

OAKLAND — 1917, TOURING; GOOD MEchanical condition. Sunnyside 7344.

OAKLAND — SEDAN, 1920; EXCELLENT condition. 4051 Park-av.

OAKLAND — 1920 5 PASS.; EXC. COND.; cheap for quick sale. Hyde Park 9343.

OAKLAND—COUPE, 1921. CAN'T BE TOLD from new. 3460 Ogden-av. Lawndale 960.

OLDSMOBILE "4"
PRICE REDUCED TO
$1,145 F. O. B. FACTORY.
THE BEST BUY TODAY.
$460 down, bal. $75 a month
PHONE OR CALL FOR DEMONSTRATION.
WILL TAKE YOUR USED CAR IN TRADE.
South Side Auto Sales,
1115 E. 63d-st. Hyde Park 2000.
Open evenings till 10, Sundays 10-5.

OLDSMOBILE
MODEL 43-A, 4 CYLINDER.
$1145
F. O. B. LANSING.
All models now on display.
NORTH SIDE OLDSMOBILE CO.,
5206 Broadway. Edge. 3212.

OLDSMOBILE — TOURING CAR, 6 CYLINder, absolutely perfect motor, 5 tires, like new, bumpers, lock, natural wood wheels, upholstery, top and body like new. This car has been used very little. See this car today; a snap, $650 down, balance $60 per month. GARFIELD MOTOR SALES CO., S. E. corner 55th-st. and Wabash-av. Englewood 27.

OLDSMOBILE Coupe, $1,200
Late 1920 model, 6 cylinder. Many extras, including 5 cord tires. Every detail in excellent condition. Without a doubt this is one of the best buys in town. Call today!
THOMAS J. HAY, INC.,
2521 Michigan-av. Victory 8200.

OLDSMOBILE.
1921, 4 cyl.; used 60 days; fully equipped. Price $1,100. 3309 W. North-av.

OLDSMOBILE 4—1916; ONE OF THE BEST models Olds have built; owner needs money, sacrifice $300. 6036 Broadway.

OLDSMOBILE—8 CYL.; A NO. 1 CONDItion; attractive price for quick sale. 4732 Cottage Grove-av. Phone Drexel 3596.

OLDSMOBILE, 1920—6 CYLINDER, GOOD condition; must sell at once, $650. Call today. 711 Melrose-st. Lakeview 9705.

OLDS—1919; PERF. MECH. COND.; NEW paint; everything good run. order; good tires; $675. Ph. owner, L. V. 4221.

OLDSMOBILE — TOUR., 1929, LIKE NEW; $690. Terms. 1811 Madison-st. Open eve.

OLDS 8—CAN'T BE TOLD FROM NEW; EXtras. 3460 Ogden-av. Lawndale 960.

OLDS—6, 1920, NEW TIRES, CAR PERF. 3460 Ogden-av. Lawndale 960.

OLDSMOBILE 8—1920; CORD TIRES; SNAP. Ph. Ravenswood 5308 for appointment.

OVERLAND — MODEL 90 ROADSTER, UPholstery, motor and entire car in first class condition; 5 perfect tires; $200 down, balance $25 per month. GARFIELD MOTOR SALES CO., S. E. corner 55th and Wabash. Englewood 27.

OVERLAND TOUR., 83.
A1 condition. No reasonable offer refused.
THOMAS J. HAY, INC.,
2530 Michigan-av. Victory 4260.

OVERLAND—7 PASS.; CHANCE TO BUY at your own price; in splendid condition; Cont. motor; many extras; wire wheels, seat covers; new paint. LARCHMONT GARAGE, 2644 Lehman-ct.

OVERLAND 1920
5 passenger touring, in good condition; price $550. Inquire 647 Diversey-pkwy. Lin. 3940.

OVERLAND SEDAN,
1920; 5 wire wheels; new tires; extras; $775. 4645 Madison-st. Columbus 6900.

OVERLAND—ROADSTER; MODEL 83; FINE condition; just overhauled; good tires; new slip covers; private owner needs cash. Phone Calumet 3033.

OVERLAND — TOURING, 5 PASS., $325; good condition. EDWARD VRBA, 1841 S. Springfield-av.

OVERLAND—MODEL 90, 5 NEW CORD tires; guaranteed. 3460 Ogden-av. Lawndale 960.

OVERLAND—MODEL 83, 1917; BEST BUY for $200. See it at 1202 W. 59th-st.

PACKARD TWIN SIX—SACRIFICE $1,075; private owner; A1 condition; wire wheels, Westinghouse shock absorbers, 5 new cord tires. Ph. Sunnyside 7341. 5630 Broadway.

PACKARD—2-25, 5 PASS., REBUILT, REpainted, new cord tires; make offer. Columbus 2622.

AUTOMOBILES—GASOLINE.

PACKARD

Packard Twin Six Limousine. This car is equipped with a custom built body by Kimball, painted in Brunswick green and trimmed in green gray cloth. The tires, mechanical and coach conditions speak of very careful handling and the price is very low at $3,000.

Packard Twin Six Touring. Car was used by an executive of this company and looks like new in every respect. The color is dark Packard blue, with cream yellow wheels. Here is an opportunity for some one, as the price is very low. $3,000.

Packard Twin Six Cabriolet. This is our popular 1917 model in the short wheelbase. The motor and chassis has been thoroughly overhauled and the body repainted in dark maroon. The cord tires are exceptionally good, and the entire car looks like new. Special this week at $2,250.

Stearns-Knight Touring, 1920 model. This car is in first class condition, with the exception of the paint. Cord tires and bumper are also included. Very cheap at $1,350.

Peerless Sport car, 1920 model. Mileage on this car is very low, and, of course, the appearance is like new. Attractively painted in dark blue with red wheels and very well equipped throughout. Price only $1,800.

PACKARD MOTOR CAR CO. OF CHICAGO,
2357 S. Michigan-av. Milwaukee Branch.
Calumet 7400. 35th and Grand-av.

Packards—Two Twin Six.
Seven pass., excellent mechanical condition. Outer condition like new. Two fine jobs, $875 apiece. Come and convince yourself.
OPEN EVENINGS AND SUNDAY.
PONCHER SALES CO.,
2019 S. Michigan-av. Calumet 196.

PAIGE SEDAN.
1920, model 6-42; one of those classy little 5 passenger jobs; velour upholstery, elegant paint, good tires; first check for $1,450 takes this bargain. ROBINSON, 1436 Wabash-av.

PAIGE—1918 TOURING, DANDY SHAPE, good equipment; bargain. Rosbar Motor Sales, 3211 Lawrence-av. Ph. Irving 932.

PAIGE—1918 7 PASS.; FINE CONDITION; 5 nearly new tires, new top, bumper, etc.; bargain at $450. Call Irving 315.

PAIGE K-45—BUICK CHASSIS, RUN 1,100 miles, $475. Calumet 1031.

PATHFINDER—TWIN 6; FASTEST AND classiest sport; 4 pass.; 5 wire wheels and new cord tires; $585. 1337 N. Clark-st.

PIERCE-ARROW, Model 38.
Five passenger touring. If you are looking for a good car here is one for little money. Car has had excellent care by retired owner; external and internal conditions just like a new car. A rare bargain. Seeing is believing; $2,250.
OPEN EVENINGS AND SUNDAY.
PONCHER SALES CO.,
2019 S. Michigan-av. Calumet 196.

PIERCE-ARROW—6-48, TOUR.; FINE COND. Bargain, $385. 1337 N. Clark-st.

PEERLESS 8.
Almost new model 56 tour. car. Has had the best of care and presents every appearance of new; terms to resp. party; no reas offer refused. Phone Midway 134.

PIERCE ARROW—6-38, 5 PASS. TOURING, late model, mechanically perfect, 6 prac. new cord tires, seat covers, spotl., bumper motometer, trunk rack; must sell; $2,500; barg.; might consider terms. 6905 S. State-st.

ROAMER — 7 PASS. TOURER; EXCELlent condition; late model; $1,950.
ROAMER MOTOR CAR CO.,
2240 Michigan-av. Victory 3780.

SCRIPPS-BOOTH — 1920 TOURING, JUST overhauled; excellent conditon; many extras; must sacrifice; $625 for quick sale. 1617 Chase-av. Rogers Park 6330.

SCRIPPS-BOOTH—1919 TOURING, GOOD mechanical condition, new paint; bargain. 6118 Cottage Grove. Fairfax 2977.

SCRIPPS-BOOTH — 3 PASS. ROADSTER; $200. 2723 S. Kildare-av.

SCRIPPS-BOOTH COUPE—$300 OR TRADE for open car. Phone Monroe 3254.

SCRIPPS-BOOTH—LATE 1921, RUN 1,200 miles; barg. 3460 Ogden-av. Lawndale 960.

SIMPLEX ROADSTER — SPECIAL; HOLbrook body; car is like new throughout; $2,000. The Schillo Motor Sales Co., 2317 S. Michigan-av. Ph. Calumet 4707.

STANLEY STEAM CARS.
O'BRIEN BROS. MOTOR CO.
2101 Indiana-av. Calumet 168.

STEARNS-KNIGHT.
SPECIAL BARGAIN.
Elegant condition; $400 for quick sale. See Mr. Mason at 1638 Wabash-av. Phone Calumet 3360.

STEARNS-KNIGHT—TOURING, COMPLETEly overhauled; paint removed and refinished short time ago; top, side curtains, tonneau cover all good; Perfection glass inclosure top goes with car; all ready when necessary for winter; roomy and comfortable for family of 5 or 6. 5519 W. Madison-st.

STEARNS-KNIGHT 4, 1920.
5 pass. touring, mechanically perfect, newly painted, 5 new cord tires, splendid glass detachable winter inclosure, sun shade, other extras. Had unusual care. Best offer. Garage, 48 E. 51st.

STEARNS-KNIGHT COUPE, LIKE NEW; WILL SACRIFICE; no dealers. Cent. 6191.

STEARNS-KNIGHT—1921.
5 pass., perfect every way, can be bought cheap, at 228 S. Austin-av., cor. Jackson-blvd., Oak Park. Phone Oak Park 5045.

STEARNS KNIGHT—1921. SO. SIDE STEARNS CO., 6031 Cottage Grove. Hyde Park 6031.

STEARNS-KNIGHT—RDSTR., 1920; WIRE wheels; spotlight; bumper; wind wings; $1,600 cash. Canal 3860. Mr. Krasa.

STEARNS-KNIGHT COUPE, 1920, DISC wheels, new cord tires, $2,600. 2431 Michigan-av. Ph. Calumet 100.

STEPHENS
1920 STEPHENS SALIENT SIX, REfinished and overhauled. Can't be told from new car. Just the car for the critical buyer. Don't overlook this bargain at $1,400.
Triangle Motors, Inc.,
2229 Michigan-av. Calumet 6813.

STEPHENS SPORT — LATE 1920; LIKE new; $975. 4710 Cottage Gr. Ph. Oak. 937.

STUDEBAKER—1919
touring, special 6; perfect condition; 5 good cord tires, lots of extra equipment; a real snap for quick sale. 4920 Sheridan-rd. Sunnyside 100.

STUDEBAKER '17—4 CYL. TOURING, 5 OR 7 pass.; mechanical cond. tires, finish good; new top; $350. SPEIRS, 900 Wabash. Evenings 944 S. Maple, O. P.

STUDEBAKER—FOR SALE—BIG SIX; PERfect condition; no agents. 3237 W. 22d-st. Lawndale 2922.

STUDEBAKER—1919; RUN 7,000 MILES; in paint shop now; $900. 2323 Michigan-av. Calumet 6420.

STUDEBAKER — 1921 LIGHT 6 TOUR.; run 1,700 miles; 5 cord tires, bumper, spotlight, motometer, etc. 6718 Sheridan-rd.

STUDEBAKER — ROADSTER, 1915, GOOD condition; will make bargain for cash. 322 W. 60th-pl.

STUDEBAKER — CAN SAVE YOU $100 ON purchase price of new Studebaker. Phone Sunnyside 2979. 5105 N. Clark-st.

STUDEBAKER—TOURING; GOOD CONDItion; good tires; $250. Sunnyside 100. 4920 Sheridan-rd.

STUDEBAKER — SPECIAL 6, 1919; LIKE new; $625 takes it. West 2865.

STUDEBAKER—1920, SEDAN, A BARGAIN. 4824 Broadway.

STUDEBAKER—1921; WILL SACRIFICE. Phone Sunnyside 2979.

STUTZ.
For Sale—"Greer Superbuilt" used Stutzes, all models; also fifty other makes.
ERWIN GREER AUTOMOBILE COMPANY,
STUTZ DISTRIBUTORS.
2437-39 Michigan-av.

STUTZ, 1920.
4 and 6 passenger; has had small mileage on city streets; Westinghouse shock absorbers; 6 cord tires; excellent condition.
GEO. MARQUETTE MOTOR SALES CO.,
5971 Ridge-av. Sheldrake 3545 or 3790.

STUTZ—MODEL 8, 1918 ROADSTER; GOOD mechanically and paint; will sacrifice; good buy for ready cash. 3632 Hamlin-av. Monticello 120.

STUTZ — 1920, 6 PASS.; 5 CORD TIRES; spotlight and bumper; good paint; perfect mechanical condition. 5033 Broadway.

STUTZ BEARCAT—'20; NEW PAINT; 5 new cords; comp. overhauled; car like new; guar. terms. Call a. m. Div. 5000, R. 208.

STUTZ—1919, 4 PASS., MECHANICALLY perfect, new paint; bargain. Ph. Dorchester 7347. 5345 Ellis-av., 2d.

STUTZ—TOURING, MODEL S, FINE CONDItion, extras; best cash offer takes it; no dealers. Central 5372. DEFFENBAUGH.

STUTZ ROADSTER—PERFECT; 6 TIRES; $750 or best offer. For appt. call Irving 900.

VELIE—SEDAN—JUST LIKE NEW; MUST sell at once; bargain $900. See at PERFECTION AUTO SALES, 930 E. 47th-st.

"WESTCOTT"
sport model, beautifully refinished, perfect mech. cond., real bargain. Terms or trade. 3843 Grand-blvd. Doug. 3400.

WINTON TOWN CAR.
Equipped as when new, seats six passengers in rear, and fine for high class livery or family use. William F. Martin, 3855 W. Harrison-st.

WINTON—1919, $1,250.
7 pass. tour., mech. perfect, new cord tires. Phone Central 7953 or Normal 7580 after 6.

WINTON—1921, 7 PASS. TOUR., LITTLE used, perfect cond. Must be sold today. Phone owner, Canal 4443.

WILL SELL MY 1920 $3,000 SEDAN AT less than half price. HOLLISTER, Calumet 7340.

AUTOMOBILE LOANS.

Need Cash? See Us
MONEY ADVANCED ON YOUR CAR IN 1 MIN. SELL SAME IF DESIRED ON COMMISSION. REASONABLE CHARGES.
LEWIS E. BOWER,
1240 MICHIGAN-AV. CALUMET 1800.

$300 TO $100,000
TO LOAN ON AUTOMOBILES.
Correct Rates. Dealers or individuals.
HARRIS & RODGERS
4426 S. Michigan-av. Calumet 3300.

TENNANT BROS.,
AUTOMOBILE BANKERS.
Your automobile is good collateral for loan—drive or store as you prefer. Purchases financed. Interest 6%. Ph. Calumet 266. 2447 Michigan-av.

MONEY LOANED ON AUTOMOBILES.
CHARGES REASONABLE. NO STORAGE NECESSARY. NO PUBLICITY.
AUTO SECURITIES CO.
1439 McCORMICK BLDG. HARR. 1354.

LOANS.
ON MOTOR CARS; quick, confidential and courteous service at a legal rate of interest.
Commercial Guaranty Co.,
11 S. La Salle-st. Phone State 7354.

SEE US FIRST.
Money loans on cars, 7% monthly payments. H. H. KAPLAN & CO., 140 S. Dearborn-st. Dearborn 3988.

MONEY ON YOUR CAR, STORE, DRIVE or sold on consignment; quick action; no red tape; very reasonable charges.
STAR AUTO SALES.
2241 Michigan-av. Calumet 1081.

DO YOU NEED CASH?
Private party will loan money on motor cars; strictly confidential and quick service. Address P N 252, Tribune.

MONEY LOANED ON YOUR CARS — PAY BACK AS YOU SEE FIT. CONFIDENTIAL. Automobile Storage Co., 1140 Conway bldg. Clark and Washington-sts. Franklin 3324.

MONEY LOANED ON YOUR CAR WHILE you drive it. Purchases financed. Nelson Brothers, 1773-1775 Howard-st., North Side. Rogers Park 8280. Evanston 6042.

MONEY ADVANCED QUICKLY WHILE you drive your car; new purchases financed. AUTOMOBILE INVESTMENT CO., Room 460, 175 W. Jackson. Harrison 7941.

MONEY LOANED ON YOUR AUTO; CONF. reas. rates. 1462 Michigan. Calumet 7231. Paramount Auto Exchange.

WILL LOAN MONEY ON CAR WHILE DRIVing or stored. E. E. GLATT, 6103 Cottage Grove.

MONEY LOANED ON YOUR AUTO; CONF. reas. rates. 1462 Michigan. Calumet 7231. Paramount Auto Exchange.

AUTO ACCESSORIES, REPAIRING.

Cylinder and Crank Cases
Filled and repaired by Fargo process. No welding, no warping; at less cost. Work guaranteed. Old cylinders are seasoned and hardened when reground and fitted with new pistons and rings will last longer than new. Ford price, $24; others, $48 up; crank shaft reground, Fords, $7.50; others, $12.50 up. Fargo Motor Co., 1164 W. 22d.

2 OPEN EXPRESS BODIES with cab and wind shield for model T Ford chassis at 46 W. 64TH-ST.

AUTOMOBILE BATTERIES
6-12-18-24 volt, $10 and up; guaranteed 2 years; fit any car; rebuilt batteries cheap. Open Sunday. EX-CEL BATTERY WORKS, 1502 Wabash. Calumet 5166.

EXCHANGE YOUR OLD
battery for a new one, guaranteed 2 years and save 65%. 6-12-18-24 volt, fit any car, 6 volt, $9. Open evenings. CROWN, 1464 S. WABASH. CALUMET …

FOR SALE—A BARGAIN; AUTO TRAILER; 33x3 cord tires, just returned; had very successful tour; price $75. See at Modern Garage, Harrison and Railroad-sts., Evanston.

AUTO REPAIRING IN YOUR OWN GArage. Guarantee work. All makes of cars. Reasonable. Phone between 6 and 8 evenings. Armitage 5942.

FORD TOURING AND ROADSTER BODIES new and used. Evenings till 9. Sun. till 1. 1466 S. Michigan.

NEW AND USED FORD ROADSTER AND touring bodies. Calumet 2780. 1629 S. Wabash-av.

FORD BODIES, SEDAN, COUPE, TOURing, rdstr., spdstr., express panel tops, wheels, fenders; bargains. 2411 Milwaukee.

AUTO TOPS RECOVERED, $35; CALIfornia tops, all make cars, $300. Victory 5267.

PAINT, TRIM, MECHANICAL, METAL and body work; taxicab bodies. 109 W. 55th-st. Kenwood 8200. Staver Service.

FOR SALE—WINTER TOP FOR STEVENS tour. car; bargain. 1656 Bealey-ct.

GARAGES—FOR SALE AND TO RENT.

PORTABLE GARAGES AT PRE-WAR prices. New and better than ever. The greatest value we ever offered. We lay cement floors, driveways, paint and erect your garage complete.
CHICAGO PORTABLE GARAGE CO.,
3059 Grand-av. Gar. 128.

TO RENT—1275 WADE, NR. 1000 MILWAUkee, 2 story brick bldg., storage room or garage and repair shop, 2 cars, $35; also … above, $35; basement stable; sell easy. J. L. WELLS, 11 S. La Salle.

BEST SIDING; BUNGALOW ROOF; FRENCH windows; good paint; cement floor, 1x18, $270; 18x18, $376; others cheaper. … 3930 N. Sawyer. Irving 7487.

THE MOST COMPLETED GARAGES BUILT at reasonable prices. Armitage 4132. 1841 N. Western-av.

GARAGES—$270 UP; ESTIMATES FURNished. H. GENTZEN & CO., Garage Builders, 1853 N. Sawyer-av. Belmont 9264.

FOR SALE — GARAGES, 18X18 … erected. Send for catalogue. G. BRADBURY & CO., 140 S. Dearborn. Central 5105.

WANTED—TO RENT—GARAGE WITH LIVing quarters in Kenwood district. Phone Kenwood 3550.

WANTED—TO RENT—GARAGE FOR 2 CARS with living rms. attached, near Lincoln Park. Call Lawndale 7000.

PRIVATE BRICK GARAGES BUILT. WILLing to show complete work. For estimate call BRODERICK & FABER, Stewart 1166.

BRICK GARAGES BUILT BY HAMMERstroem Co. For prices and specifications office 3127 Fullerton-av. Ph. Belmont 9474.

SPACE IN GARAGE. 4928 BLACKSTONE-av. Oakland 37.

PRIVATE BRICK GARAGES BUILT TO ORder. Call Normal 2326 for estimate.

TO RENT—4324 BERKELEY; MODERN steam heated garage. Oak. 1782.

AUTO TIRES.

SACRIFICE 10,000 USED AND ADJUSTED tires: 30x3, $2.50, any other size up to 37x5 $3.50, or 3 for $10; tires in plain sight. Take your choice; extra special sizes, cactus, boot or reliner free with each tire sold at above prices; liberal adjustment on anything proving unsatisfactory. Open Sundays. No mail orders. ROY'S TIRE STORE, 2134 S. Wabash.

SELLING OUT.
Our Entire Stock of New and Used Tires and Tubes. Must be sold within ten days. Must have room for other line. BOSTON TIRE CO., 1463 S. Michigan-av. Victory 3941.

SACRIFICE SALE — ADJUSTED TIRES, all rebuilt and guaranteed; standard makes, Goodyear, Firestone, etc.; large stock to select from; $3.50 to $7; all sizes. Michigan Tire Co., 109 E. 39th-st., cor. Madison.

NEW TIRES, FACTORY GUARANTEED 6,000 miles; 30x3 nonskid, $8.50; 30x3½, $9.60. Stockyards Tire Co., 719 Root-st.

30X3½, $6.75; 32X4, $9.50; 31X4, $11 …; other sizes in proportion. KLASS WORKS CO., 3033 Michigan-av.

STANDARD USED TIRES, $3.50 TO $7. Write Tire Brokerage, 2740 Madison.

2—35X5 ROYAL CORDS, $12.50 EACH; PERfect condition. 1836 Michigan-av., 2d.

2 31X4 BRAND NEW HEAVY NONSKID tires, $12.50 ea. 7418 South Park.

2 36X4½, 2 37X5 SILVERTOWN CORDS, $12.50-$14.50; perf. cond. 1836 Mich. …

TERMS OF SUBSCRIPTION OF THE TRIBUNE.

Orders for mail subscriptions must be accompanied by remittance to cover.

Postage paid in the United States [except Chicago and suburbs and postal zones 5, 6, 7, and 8, measured from Chicago], Canada, and Mexico: Daily, without Sunday, one year, $7.50; six months, $3.75; three months, $2.50; two months, $1.75; one month, $1.00. Daily, with Sunday, one year, $15.00; six months, $7.50; three months, $5.00; one month, $2.00.

Sunday only, one year, $7.50; one month $1.00.

Rates for subscription in postal zones 5, 6, 7, and 8 [measured from Chicago], Canada and Mexico:

Daily, with Sunday, one year, $19.50; one month, $2.50.

Daily, without Sunday, one year, $12.00; one month, $1.50.

Sunday only, one year, $7.50; one month $1.00.

Canadian subscribers ordering the Sunday edition without daily are charged 20 cents a month extra for postage. Give postoffice address in full, including county and state. Remit by express money order, draft, or in registered letter at our risk to The Tribune Company, Publisher.

CHICAGO—7 SOUTH DEARBORN STREET.
NEW YORK—512 FIFTH AVENUE.
WASHINGTON—40 WYATT BUILDING.
LOS ANGELES—406 HAAS BUILDING.
LONDON—135 PALL MALL [FACING THE HAYMARKET], LONDON, S. W. I.
PARIS—420 RUE ST. HONORE.

MEMBER OF THE ASSOCIATED PRESS.

The Associated Press is exclusively entitled to the use for publication of all news dispatches credited to it or not otherwise credited in this paper, and also the local news published herein.

All rights of republication of special dispatches herein also are reserved.